WEATHER
Tonight: Clear, Cool
Friday: Sunny, Windy

Victoria Times

TODAY'S NEWS TODAY
Classified 386-2121
News 382-3131

91st YEAR, No. 224 ★★ VICTORIA, B.C., THURSDAY, MARCH 6, 1975 15 CENTS DAILY, 30 CENTS SATURDAY

Paralyzed Girl Awarded $1,100,000

By ROGER STONEBANKS
Times Staff

Eighteen-year-old Corrine Rhoda Lissell was awarded $1,100,000 general damages Wednesday night in B.C. Supreme Court in Victoria for injuries suffered in a 1972 traffic accident.

The award is believed to be the second highest personal damage award made in the Commonwealth. The highest was Jan. 24 in Prince George where Gary Thornton, 19, was awarded $1.5 million for paralysis suffered when he broke his neck in a school gymnasium.

Corrine was paralyzed from the waist down and in her left arm after the motorcycle on which she was a passenger collided with a left-turning car June 13, 1972, on the road between Courtenay and Comox. She was 15 at the time.

The eight-member jury deliberated six hours and 10 minutes before bringing in the award at 10.55 p.m.

How much of the $1.1 million the young Courtenay resident will actually receive was not immediately known.

Corrine's father, Robert Lissell, commented later "the award is there but it's nothing like if looks like. The insurance isn't there."

He didn't know how much insurance money is available but "I wouldn't be surprised if it's the minimum" of $50,000 for each of the defendants.

"We are not looking any further," he said.

Transport Minister Bob Strachan said today the Insurance Corporation of B.C. is looking at the possibility of raising minimum liability coverage.

"But even if we raised it to $100,000 (up from $50,000) we still couldn't cover that kind of claim," he said, when asked about Wednesday's court settlement.

ICBC couldn't logically raise the minimum beyond $100,000, he said, adding that some provinces still have only $35,000 basic liability.

Strachan said he personally has $300,000 basic liability coverage and his advice to drivers is to pay the additional few dollars to get more than the standard $50,000 liability.

"It's a personal choice. It's not something we can enforce," he added.

The court was not told the extent of the public liability insurance held by the motorcyclist and the car driver and their lawyers declined to reveal the amount later. The minimum public liability insurance at that time — and still today — is only $50,000.

The Supreme Court jury found negligence on the part of both the motorcyclist, Randy David Cox, now a 23-year-old sawmill worker in Williams Lake, and car driver Henry Paul, now a 39-year-old logger living near Alert Bay.

Cox was assessed 95 per cent at fault because of insufficient caution, inexperience, speed and lack of appreciation that the three vehicles he was overtaking were slowing to turn.

Paul was assessed 5 per cent at fault because the jury was not satisfied he looked back with sufficient care to ascertain the road was clear to make the left-turn into a driveway.

Mr. Justice James Macdonald, in his charge to the jury, said negligence is the omission to do something which a reasonable person would do or doing something which a reasonable and prudent person would not do.

"Negligence is the absence of reasonable care," he said.

But before either defendant

See GIRL Page 2

Corrine in wheelchair

UNDER-AGE DRINK CRACKDOWN SET

Amendments to the Liquor Act this session may crackdown on the number of under-aged patrons in the province's pubs, Attorney-General Alex Macdonald said Wednesday.

Re-arrangements of penalties for under-aged offenders, and a change in the responsibilities of owners and establishment managers will be included in amendments, he said.

Macdonald was responding to Tory Leader Scott Wallace who said the number of under-aged high school students drinking has quadrupled and car accidents involving under-aged drinkers has doubled.

"Have you given any thought to raising the drinking age to 21," he asked Macdonald, who declined comment.

Reports that RCMP had charged two dozen under-aged patrons in Nanaimo over the weekend prompted Wallace's question.

An RCMP spokesman had described one pub as a congregation of junior high school students. Youngest person charged was aged 14.

GIVE TO RICH

WASHINGTON (UPI) — Tax rebates should be concentrated on middle and upper income taxpayers rather than the poor, U.S. Treasury Secretary William Simon said Wednesday.

The wealthier, he added will use the money to buy cars, television sets, washing machines, refrigerators and other items that will stimulate the economy.

The poor, he said, would spend their rebates on "non-durable" goods with less benefit to the economy.

Guerrilla Suicide Raid Hits Tel Aviv Hotel

Times News Services

TEL AVIV — As many as 16 people were killed and 11 wounded today after a seaborne Arab guerrilla assault on a Tel Aviv hotel.

Seven out of eight Arab guerrillas, three Israeli soldiers and at least three civilians died in a battle at a beach hotel where the raiders seized hostages and then blew themselves up when their defeat seemed certain.

An Israeli government announcement directly linked the guerrilla attack to U.S. State Secretary Henry Kissinger's forthcoming mission to the Middle East.

The announcement, released after a session of the cabinet, said: ". . . This murderous terrorist infiltration was synchronized for a political purpose — to foil any chance of progress towards reaching a political settlement through negotiations."

But, the announcement added: "The attack will not move the Israeli government from its policy which combines protection of its citizens with its political efforts for progress towards peace."

Tel Aviv, however, threatened unspecified retaliation against the PLO.

The 12-hour drama began when the guerrillas, landing aboard two rubber boats with guerrilla leader Yasser Arafat's name painted on one, came ashore around 11 p.m. Wednesday, advanced to the rundown Savoy hotel in the city's red-light district 200 yards in from the coast with machineguns blazing and took 30 guests hostage, some of them foreign tourists.

The guerrillas beached their rubber boats and almost immediately a gunfight broke out with a soldier and a group of policemen making routine patrols of the area.

The soldier was killed near the beach in the first seconds of the attack.

A police official said that in trying to escape their pursuers, the guerrillas raced to the hotel, trapping 30 guests inside and holding them hostage.

The guerrillas then traded heavy machine gun and rocket fire with troops surrounding the area.

At about 2 a.m., the shooting quieted down and negotiations began over the fate of the hostages with the guerrillas demanding release of 10 persons from Israeli jails including archbishiop Hilgrion Capudji.

The quiet was broken at 5:15 a.m. when Israeli soldiers, advancing under cover of a barrage of machine gun fire, stormed the building.

A thunderous explosion destroyed the top floor of the four-storey hotel as the guerrillas apparently blew themselves up when they knew the battle was lost.

But the battle still was not over.

Soldiers coming through the ruins of the hotel at 11:30 a.m. came across two more guerrillas hiding in the debris. In a brief gunbattle, one of the guerrillas was killed and the other captured.

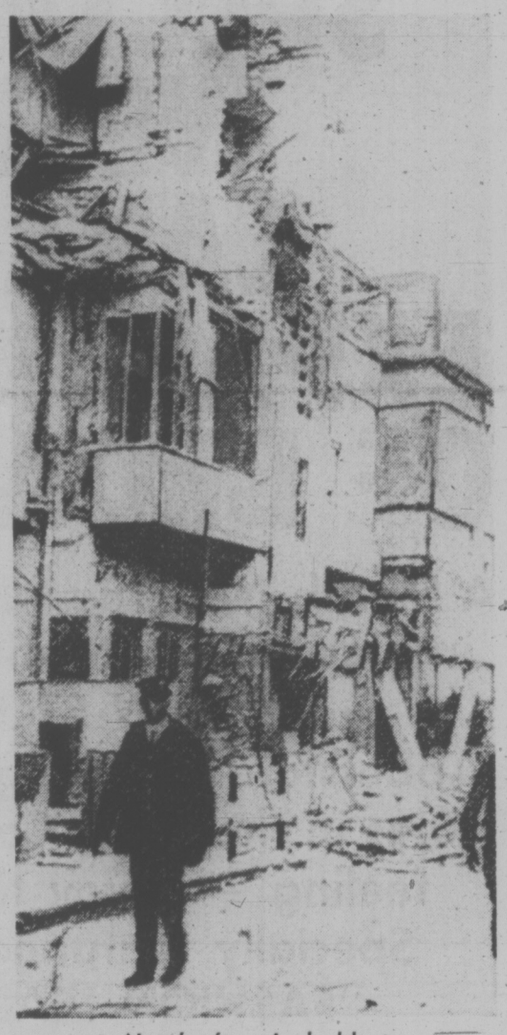

Hotel after Arab blast

New Cowichan Dam Inquiry

A full investigation of alternative water supply sources for North Cowichan has been ordered by the provincial government.

Resources Minister Bob Williams said today the decision of a cabinet committee in 1973 to allow the Chemainus River dam project to go ahead "revolved around the question that no adequate or feasible alternative to the dam existed."

"However, it is clear from a preliminary examination of the situation that there has not been a careful, comprehensive and full engineering and technical investigation to establish the basic facts of the case," he said.

The government announced last month that the whole question of a dam on the Chemainus was being reassessed by way of a public enquiry into the environmental impact of the dam.

If the enquiry finds that environmental despoliation resulting from the dam would be excessive, cabinet could either pass an order prohibiting construction of the dam or set down specific conditions under which water from the river could be diverted.

Conservation groups had called for the review of the project ever since the cabinet committee reversed an original decision by the water rights branch which rejected the dam.

Williams said today the decision to ask for an engineering investigation does not mean the government has arrived at any conclusions but is simply a recognition that sufficient technical information is not available.

The government could have waited until the public enquiry was concluded before asking for the investigation but Williams said it would have been a needless waste of time.

"We still intend to hold hearings and hear views," he said, "but we will do so knowing that some of the technical answers will also be worked on."

In 1973, North Cowichan first applied for permission to build the water storage dam on the Chemainus about 10 miles above the Island Highway.

The initial stage of the project would see 45 acres flooded and provide water for about 12,000 people at a cost of $2.7 million.

The provincial water rights comptroller turned down the municipality's application on the grounds that insufficient study had been done on alternative sources of supply.

But the municipality then appealed to cabinet and a four-member committee reversed the comptroller's decision.

Conservation groups said they were appalled at the decision and charged that North Cowichan's presentation to the committee was "replete with misinformation, most of it in their favor."

INDEX

	Page
Births, Deaths	24
Classified	24-32
Community News	3
Comics	22
Entertainment	20, 12
Family	16, 17
Finance	8, 9
Gardening	25
Sports	12, 13
TV, Radio	25

VOTE, MAY 26?

An inscrutable comment by Highways Minister Graham Lea had opposition members checking their calendars Wednesday.

Lea was ending his debate on a motion of non-confidence on the government's budget with praise for the province's financial forecast for this year, when an opposition member asked him to pin down the date of the next election.

May 26, said Lea.

Asked the seriousness of his remark outside the house, the minister said:

"I don't understand the question."

CUPE Denied Welfare

Locked out municipal workers who have applied for social welfare have been given aid then cut off, a member of Esquimalt civic staff said today. (See also Page 6).

Hector Whitcomb, a member of Local 333 Canadian Union of Public Employees, said he had been given full benefits for himself and his family for two weeks.

Then the provicial Department of Human Resources office had reviewed the situation and stopped benefits, explaining they did not want to be involved in the area-wide dispute.

"Why didn't they think of that at first?" Whitcomb asked.

"If they can look after the hippie, they can help us, who need a little help for a while.

"We do our share of paying income taxes, and now that we need it (welfare) we can't get it," he said.

Spokesmen for the human and regional levels were unavailable for explanation.

NEWS BRIEFS

Gas Hike in East

OTTAWA (CP) — Trans-Canada PipeLines Ltd. has been granted permission to increase its rates for natural gas in eastern Canada by 1.9 cents a thousand cubic feet effective April 1, the National Energy Board announced Wednesday.

Gandhi-Style Protest

NEW DELHI (UPI) — Hundreds of thousands of demonstrators of a growing Mahatma Gandhi-style protest movement marched through the Indian capital today to denounce poverty and also corruption in government

Iran-Iraq Accord

ALGIERS (AP) — Algerian President Houari Boumedienne announced today that Iran and Iraq have signed an agreement resolving the conflict that has frequently led them to armed border clashes.

Greek Army Quelled

ATHENS (AP) — The Greek navy and air force were called in to quell unrest at an army and marine camp near Athens on Wednesday, but the disturbance subsided after destroyers and jets made a show of force, a navy source reported.

Kidnappers Hunted

BERLIN (UPI) — Police searched from house to house today in a massive manhunt to capture the kidnappers of politician Peter Lorens. The kidnappers threatened reprisals.

U.S. Embassy Personnel To Leave

PHNOM PENH (Reuter) — The United States embassy in Phnom Penh has ordered the evacuation of all non-essential personnel from Cambodia, an American source close to the embassy said today.

The source said the evacuation will begin Friday and the embassy will use chartered planes.

The U.S. airlift to Phnom Penh was delayed for several hours today after rocket fire damaged one of the cargo planes. But this was expected to reduce the day's delivery of ammunitiin and rice only slightly.

Another Seattle Ferry?

By PAT DUFOUR
Times Staff

A four-year-old aluminum vessel could take on the Victoria-Seattle ferry run in May, if her owner Thomas Orr of Los Angeles, can get permission to dock in the Inner Harbor.

In Victoria today, Orr told the Times he is prepared to go to Premier Dave Barrett if necessary in order ot obtain docking facilities.

"The Seattle port authority has already committed to make Canadian Pacific's facilities available to us there," he said, "But no one will commit to us landing, discharging and loading facilities in Victoria."

He describes the 165-foot Avalon, built in Tacoma in 1971 and designed by Phil Spaulding of Seattle, as the ultimate in tourist travel.

With a top speed of 20 knots, she cruises at 18 knots and is now working on an open ocean run from San Diego to Ensedada in Mexico.

"We did a feasibility study five months ago," Orr said, "We found it is not economical for the Princess Marguerite or any similar type of ship to make that run."

Orr said, because the Avalon is under 100 tons, she can be crewed with seven people, only two of whom have to be union members.

She has a bar in the stern on the upper deck, a dance floor in the stern on the second deck and two snack bars.

She is licenced to carry 510 foot passengers.

Orr said the Avalon would make the Victoria-Seattle run from May until the end of September and he was considering adding Victoria-Port Angeles runs during the five-hour lay-over period.

He predicted she would be fully operational for at least 10 years.

"We've got the rabbit — they can either feast or pass on," Orr said.

NO WORDPLAY

The popular cartoon feature "Wordplay" usually featured on the Times front page appears to have been delayed in the mails due to disruption of service by the public service union strike. It will reappear as soon as it becomes available.

Columbia Treaty Paid B.C. Well: U.S. Economist

By LINDA HUGHES
Times Staff

The Columbia River Treaty was a good deal for Canada in terms of basic economics, a U.S. resource economist said Wednesday.

In a telephone interview from Virginia, John Krutilla told the Times his research and final book on the treaty do not support the theory that the Columbia projects were a poor deal for Canada or that Canadian negotiations were incompetent.

Earlier, Resources Minister Bob Williams said Krutilla would likely be called to appear before an inquiry on the treaty costs. He said Krutilla was one of the most informed people on the treaty.

Williams said the recent CBC documentary on the Columbia showed an interview with Krutilla in which he said two of the three Columbia dams didn't need to be built to meet the terms of agreement with the U.S.

If that is correct, said Williams, the treaty was handled "by the most incompetent negotiators and background technicians this province has ever had."

But Krutilla said Wednesday there may have been some misinterpretation of what he meant to say on the CBC.

The issue is a complicated one, he said, but basically there was a redundancy in the amount of storage provided for by the three dams in the 1964 treaty.

The redundancy was caused by establishment of additional sources of power and storage the Peace River project and the U.S. northwest electric intertie between the signing of the initial Columbia treaty in 1961 and the final signing in 1964.

But to have changed those storage requirements Canada would have lost the terms of the 1961 agreement which he said were very favorable for Canada.

So in economic terms the treaty was still good for Canada despite the redundancy, according to Krutilla.

"If he (Williams) reads the last chapter of my book I don't think Mr. Williams will want me to appear at his inquiry," said Krutilla.

Informed of Krutilla's explanation Wednesday, Williams said he still believes it would be useful to have him appear before the inquiry planned on the Columbia costs.

There may have been good economic reasons to go ahead with the Keenleyside and Duncan dams despite the redundancy, said Williams, but in B.C. people must also consider the social and economic costs of those dams.

The NDP has contended the three treaty dams (including Mica dam and generation station) will cost British Columbians as much as $800 million more than the money supplied by the U.S. for the dams.

Krutilla said his book, The Columbia River Treaty—The Economies of an International River Basin Development, was written in 1967 and he couldn't comment on the cost figures now estimated.

Asked if he believed Canada could have made a better deal — more money — from the U.S., Krutilla said the technicians working on the treaty in Canada were extraordinarily sophisticated.

The Canadian technicians were much more competent

See COLUMBIA Page 2

Special Funds for Immigrant English

Special provincial government financing will be granted Vancouver school board to help with English instruction for new immigrants, it was announced Wednesday.

Education Minister Eileen Dailly said a tremendous increase in the immigrant student population has caused problems in Vancouver schools.

In Vancouver elementary schools alone, 1,860 students cannot read English, she said.

Deputy minister of education Jack Fleming will meet with the board to discuss recommendations for special financing to assist it in teaching English to immigrant students, said Dailly.

Secondly, the minister said she will recommend to the council of provincial education ministers to make special representation to the federal government for financial assistance in coping with the language problems of immigrant students.

Dailly did not mention any other school districts which might be beneficiaries of special financing.

Dr. Hal Knight, vice-chairman of the Greater Victoria school board, said today the board will probably not seek the special funding that the Vancouver board is getting for immigrant students.

"They have a special case, a much greater case than we have," he said.

The situation of immigrant children in local schools is under constant review, and so far principals seem to be coping Knight said.

TWO REPLACE BRUCE

Two new general managers have been appointed by the provincial government to replace former Liquor Administration Branch manager Bill Bruce, who retired in January.

Vick Woodlands, 57, now deputy general manager of the LAB, is the new general manager of the branch and Keith Warnes, 47, is the new deputy general manager.

In announcing the appointments today, Attorney-General Alex Macdonald explained that changes in the government's liquor act later this session will make Warnes general manager of liquor distribution in Vancouver while Woodlands will be general manager of the liquor licencing branch in Victoria.

Woodlands has served with the LAB for 21 years

Warnes was chosen from 40 applicants following nationwide advertising for the new post and since 1972 has been manager of transportation in the western region for the Canadian postal service.

Strike Stops Pilots

VANCOUVER (CP) — Deepsea shipping out of British Columbia ports where longshoremen are on strike was halted Wednesday when B.C. coast pilots refused to cross International Longshoremen's and Warehousemen's Union picket lines.

About 4,000 longshoremen went on strike Saturday, tying up a dozen B.C. ports.

Under federal regulations, pilots are compulsory for all deepsea ships in local waters, although waivers may be legally granted by the Pacific Pilotage Authority.

No waivers had been granted Wednesday.

The move had no effect in Victoria, where there have been no ships in port since before the strike.

Shipping agents said the pilots' action means many ships now are forced to pay $300 a day in berthage charges when they normally would lie at anchor.

A spokesman for the Chamber of Shipping of B.C. termed the pilots' action irresponsible.

The longshoremen said Wednesday they would ask their union counterparts in Seattle to block any attempt at shipping firms to re-route container traffic there that normally would pass through Vancouver.

Frank Kennedy, Canadian area secretary-treasurer of the union said he expects the American longshoremen to comply with the request.

"There's no doubt that companies can divert local container traffic to Seattle during the strike," Kennedy said. "But if they try to do so, that's going to become part of our strike."

He said there would not necessarily be an effort made to block normal goods shifted to Seattle and that the union was interested in containers which the employers had made the issue of the strike.

Talks between the longshoremen and the B.C. Maritime Employers Association, representing 60 maritime companies, broke down when the association insisted the current container-handling contract clause be altered as a condition of settlement.

Pickets Don't Halt Vancouver Mail

VANCOUVER (CP) — Pickets surrounded the Vancouver main post office today, but mail was being delivered as usual.

Today's mail had left the building before pickets members of the maintenance and trade workers section of the Public Service Alliance of Canada — stationed themselves at the vehicle entrances to the post office.

There was no picketing at the Victoria post office.

The Vancouver pickets were expected to maintain their lines for 48 hours to underline their request for higher wages in their negotiations with Ottawa.

Elsewhere, PSAC runway cleaners and snowplow operators walked off the job during a snowstorm at Toronto International Airport Wednesday night but the airport resumed operations early today.

Supervisory personnel cleaned about four inches of snow from one of the airport's three runways, and a transport department spokesman said it was available for traffic.

Supervisors kept airports open as walkouts continued in Prince George, Quesnel and Williams Lake.

And airport operations returned to normal in Ottawa and Halifax when maintenance men ended their strikes.

Mail and air service are among operations disrupted since Feb. 10 when federal blue-collar workers began selective strikes to emphasize contract demands.

The PSAC, representing 18,600 employees of the federal government's post office, transport and defence departments, want average pay increases of 37 per cent over two years. The treasury board has offered 26.1 per cent.

PUBLIC ANNOUNCEMENT

The following motion passed at a General Meeting, Jan. 22, represents the present policy of the Greater Victoria Teachers' Association.

"That the G.V.T.A. should follow the same procedure as followed during the last CUPE strike, in 1973, if there should be a breakdown in contractual negotiations between CUPE Local 382 and the G.V.S.B.; that is, that teachers will cross picket lines but will not do the work of CUPE employees.

Inserted by: GREATER VICTORIA TEACHERS' ASSOCIATION

Girl's Award: $1.1M

Continued from Page 1

can be found liable, any negligence must be connected with the accident itself. "There must be a casual relationship," he said.

Macdonald told the jury it must not base its award on compassionate grounds or the financial state of the defendants but on what is proper, fair and reasonable.

Factors in this would include pain and suffering, past and prospective, probable loss of enjoyment of life, the disability and its probable duration, probable expense of future medical and other care, probable additional cost of living and loss of earnings.

In addition to the general damages, the parties in the action, brought by Corrine and her father against Cox and Paul, agreed to special damages covering certain out-of-pocket expenses of $6,640.62.

Macdonald, after hearing that Cox's insurance has already paid $3,556.40, deducted that amount from the jury's $1.1 million award.

Corrine, confined to a wheelchair and not expected to recover from her paralysis, attended throughout the three-day trial along with her father, Robert, assistant manager of the Courtenay Legion, and her mother, Audrey.

Cox also attended throughout and Paul was present for most of the trial.

Rodney Taylor of Victoria represented Corrine and her father. George Kincaid of Vancouver appeared for Paul and L. S. G. Finch of Vancouver appeared for Cox.

Barge Crash Oil Spill

VICKSBURG, Miss (AP) — Thousands of barrels of crude oil continued to spill into the Mississippi River today hours after two of four barges slammed into a bridge pier here, killing one man and injuring three others, the U.S. Coast Guard said.

Officials said the oil spill was spotted as far downstream as 40 miles from Vicksburg and there were accumulations along the shoreline.

There appeared to be no immediate threat to the water supply of Vicksbury or to the communities along the river, which obtain their water from wells.

One of the barges was wedged against the old U.S. 80 bridge, another barge which authorities said earlier had sunk was located by helicopter downstream from the bridge. The two other barges were beached on the bank near the bridge.

Authorities said the leaking oil was coming from the two grounded barges.

COLUMBIA PACT GOOD FINANCES

Continued from Page 1

than the U.S. equivalents, he said.

Meanwhile in the legislature, Williams told the house the existence of the "secret" B.C. Hydro committee, set up to study possible reallocation of treaty cost overruns, may have been mentioned in a report prepared last year by Dalhousie University Professor Ian McDougall.

"But certainly it never registered with me at the time of scanning the large report," he said.

Williams has consistently said he did not know of the committee until its existence was revealed on the CBC documentary.

McDougall supplied Williams with the material on the committee filed in the legislature subsequent to the CBC program and said he had forwarded a similar copy of the committee's files last year.

But Williams said McDougall's final report on the Columbia, handed in last year, was a lengthy, legalistic, academic document which he only scanned.

Asked why he wouldn't have noticed material related to the committee, Williams said his concern with McDougall's report was not to dig up old skeletons.

U.K. Subway Crash Cause Unknown

LONDON (Reuter) — The cause of the London subway disaster last Friday that took 41 lives may never be known. An autopsy on the engineer Wednesday ruled out a heart attack or other illness.

The transit authority has said that the train's brakes were never applied as the train roared through Moorgate station and hit the end of a blind tunnel at about 30 miles an hour.

Investigations have shown that the "dead man's handle" which stops the train if pressure is removed, was functioning at the time of the accident.

The main theory put forward in speculation here had been that the 55-year-old engineer, Leslie Newson, suffered a heart attack or other illness. But pathologist Prof. Keith Simpson ruled that out Wednesday and recommended that an official inquiry should look for a mechanical explanation.

OPEC Sets Price Deal

Times News Services

ALGIERS — The world's major oil-producing nations offered today to stabilize petroleum prices if the western industrial nations in return agree to tie the price to inflation.

The 13 nations of the Organization of Petroleum Exporting Countries also said the oil price stabilization would be linked to a "fundamental and urgent" reform of the world monetary system and a massive program by the West to modernize nations now in the process of economic development.

Earlier, Venezuelan president Carlos Andres Perez announced that his country will nationalize ail resources this month.

The draft nationalization bill was submitted to Perez last December.

Most of Venezuela's oil industry is operated by U.S. companies on a concession basis. Daily production is about 2.7 million barrels.

Kuwait, meanwhile, announced Wednesday that it has nationaliztd the remaining 40 per cent of the Kuwait Oil Co. owned by British Petroleum and Gulf, completing the takeover begun last year.

VD Increases Up-Island

COURTENAY — Venereal disease is on the increase in central and northern Vancouver Island.

Upper Island health unit director Dr. G. A. Gibson said this week in his annual report that venereal disease cases at the unit numbered 261 last year compared to 182 in 1973.

Last month Dr. Peter Reynolds of the central Island health unit, terming the incidence of the disease an epidemic, reported 435 gonorrhoea cases for 1974 compared to 375 in 1973.

SEX VS. MARRIAGE?

What part does sex have in the breakup of a marriage? It's a complicated question. But there's no doubt that today's liberated attitude toward sex has led to unreal expectations and a "tyranny of performance". A wife must be not only a good mother, cook and housekeeper, but a terrific sex partner. A husband must not only be a good father, provider and companion, but give full satisfaction at night. Find out why there's *trouble* at the "Bedroom Olympics"! Read REPORT FROM THE SEXUAL REVOLUTION. One of 32 articles and features in the March Reader's Digest. At your newsstand today!

the weather

Skies were clear throughout most of B.C. overnight as a ridge of high pressure remained over the province There will be a few snowflurries in extreme eastern B.C. today. Otherwise the present weather pattern of mainly sunny skies will persist through Friday. Temperatures will remain near the normal for early March.

DOMINION PUBLIC WEATHER OFFICE 10 A.M. FORECASTS

Valid Until Midnight Friday

Greater Victoria: Today and Friday, sunny. Highs both days mid-forties. Lows tonight near 30.

North and West Vancouver Island: Today and Friday, mostly sunny. Highs both days mid-forties. Lows tonight 25 to 30.

Greater Vancouver, Lower Mainland, East Vancouver Island: Regions today and Friday, sunny. Highs both days near 45. Lows tonight 25 to 30.

TEMPERATURES

	Yesterday Min.	Max.	Precip.
Victoria	45	34	
Normal	47	36	
One Year Ago			
Victoria	44	36	trace
ACROSS THE CONTINENT			
St. John's	30	17	
Halifax	31	12	
Fredericton	26	8	
Charlottetown	23	6	
Montreal	28	21	
Ottawa	29	21	.07
Toronto	39	29	.08
North Bay	29	22	
Churchill	1	18	
The Pas	22	2	
Alert	29	34	
Camb. Bay	13	18	
Thunder Bay	29	22	.05
Kenora	24	15	
Winnipeg	22	7	.01
Brandon	22	4	.02
Regina	17	2	
Saskatoon	18	8	.01
Prince Albert	23	4	.02
N Battleford	22	3	.02
Swift Current	21	8	.02
Med Hat	25	12	
Lethbridge	25	1	.08
Calgary	28	19	
Edmonton	25	1	
Cranbrook	37	13	.01
Castlegar	39	24	
Penticton	42	23	
Revelstoke	38	15	
Vancouver	44	29	
Pr Rupert	41	25	
Stewart	29	22	
Comox	45	31	
Prince George	33	12	
Mackenzie	29	22	
Kamloops	39	17	
Dawson City	11	5	.01
Whitehorse	17	2	.01
Fort Nelson	17	2	.01
Fort St. John	28	9	.01
Peace River	23	5	.01
Yellowknife	5	21	.02
Inuvik	4	4	

U.S. Temperatures: Chicago 43, 31; Minneapolis 34, 23; New York 43, 35; Miami 75, 56; Boston 42, 31; Washington 47, 37; Los Angeles 61, 56; San Diego 60, 56; San Francisco 60, 56; Denver 66, 29; Las Vegas 67, 47; Phoenix 78, 61; Honolulu 78, 66.

World Temperatures: Athens 59, 43; Rome 57, 45; Paris 50, 45; London 48, 43; Berlin 52, 36; Amsterdam 50, 41; Brussels 50, 39; Madrid 54, 39; Moscow 34, 28; Stockholm 48, 37; Tokyo 48, 37; Hong Kong 73, 64; Singapore 83, 72.

CITY'S WEATHER RECORD

Sunshine, March	24.3 hrs.
Last March	14.1 hrs.
Normal (30 years)	22.8 hrs.
Sunshine, 1975	149.4 hrs.
Last Year	185.4 hrs.
Normal (30 years)	194.3 hrs.
Precipitation, March	.14 ins.
Last March	.72 ins.
Normal (30 years)	.39 ins.
Precipitation, 1975	8.95 ins.
Last Year	10.58 ins.
Normal (30 years)	7.53 ins.

Sunrise, Sunset Friday (Pacific Standard Time)

Sunrise 6:46 Sunset 18:06

TIDES AT VICTORIA HARBOR

	Time	Ht. Ft.	Time	Ht. Ft.	Time	Ht. Ft.	Time	Ht. Ft.
6	00.45	7.8	04.45	7.9	07.55	8.1	17.10	3.0
7	02.55	8.0	05.50	7.8	08.45	7.9	17.50	3.0
8	03.15	7.9	06.30	7.5	10.45	7.8	18.30	3.1
9	03.40	7.7	07.00	7.2	11.45	7.7	19.10	3.3
10	02.50	7.8	07.40	6.7	12.45	7.7	19.50	3.5
11	02.55	7.6	08.05	6.2	13.30	7.6	20.10	3.9

TIDES AT SOOKE HARBOR

	Time	Ht. Ft.	Time	Ht. Ft.	Time	Ht. Ft.	Time	Ht. Ft.
6	01.30	7.2	07.15	8.4	16.15	3.1		
7	00.30	7.3	02.45	7.3	08.15	8.3	17.05	3.1
8	00.35	7.5	04.40	7.2	09.35	8.2	17.55	3.2
9	00.55	7.7	05.35	6.8	10.50	8.3	18.40	3.3
10	01.05	7.8	06.30	6.4	11.50	8.3	19.15	3.6
11	01.20	8.0	07.05	5.9	12.35	8.2	19.30	3.8

TIDES AT FULFORD HARBOUR

	Time	Ht. Ft.	Time	Ht. Ft.	Time	Ht. Ft.	Time	Ht Ft
6	02.00	10.1	07.10	8.7	10.30	9.2	18.25	3.3
7	02.50	10.3	08.15	8.4	11.45	8.9	19.25	3.5
8	03.35	10.3	09.10	8.1	12.45	8.8	20.15	3.6
9	04.10	10.3	09.45	7.7	14.00	8.8	20.55	3.8
10	04.25	10.2	10.05	7.2	14.55	8.9	21.35	4.1
11	04.45	10.1	10.30	6.6	16.00	9.0	22.05	4.4

Jordans

THE GREATEST THE MOST SPECTACULAR WESTERN CANADIAN EXPANSION SALE OF BROADLOOMS

A Month, Yes! The whole month of March in glorious celebration. We're opening two grand NEW STORES in Calgary and Abbotsford to enlarge our family to 25 stores in the West. Come! Share the good feeling — enjoy the fine bargains! Specially featuring those fabulous "FASHION LEADER CARPETS"®

made for Jordans by Burlington Carpet Mills.

To delight the eye and please the purse we respectfully suggest you come to this mammoth inflation-defying event as soon as possible
HERE'S A SPLENDID ARRAY OF SAVINGS — and there are many more!

Century 21 — Sculptured nylon in attractive plain tones and popular range of colours. **6.49** SQ. YD.

Remember This — When you buy from Jordans you deal with someone you can trust! Your assurance of satisfaction is Jordans' 46-year reputation for quality and value, service and integrity.

Beverly Hills — A very subtle dual-tone effect in our most luxurious twist. **19.49** SQ. YD.

Tweed Royale — A terrific bargain in this non-current material. Multi-colour nylon yarns used in beautiful blending of compatible hues. Now at ⅓ of regular value. **6.68** SQ. YD.

Sundown — The ever popular nylon hardtwist. Plain colours. A texture to complement any decor. **12.77** SQ. YD.

Cabaret — Just like a fine sculptured English Wilton. Luxurious deep pile and graceful flowering pattern. **15.29** SQ. YD.

Intrepid — Tightly twisted multi-colour yarn in semi-shag texture. **9.99** SQ. YD.

Windward — Jordans' most popular msot durable frieze. Most carefree broadloom. Subtle multi-colour tones. **12.95** SQ. YD.

Sahara — Fine quality nylon Saxony plush, durable, practical, and colourful. **16.49** SQ. YD.

Velvet Dream — The beautiful fine, smooth finish in glossy durable nylon and a glorious range of colours. **9.99** SQ. YD.

Radiant Look — Lush, deep-piled Dacron in magnificent range of plain colours. **13.88** SQ. YD.

Sans Souci — Jordans' top-of-the-line. Superlative, extra-heavy plain nylon. A prestigious carpet. **19.99** SQ. YD.

Jordans

854 Pandora Ave. Parking in Rear 385-6746 Open Thurs. and Fri. til 9 p.m.

1200 Broad 385-2493 Open Thurs., Fri. til 9 p.m.

3110 Shelbourne Hillside Shopping Centre 595-1521 Open Weds., Thurs., Fri. til 9

Up-Island Residents Call Collect D. Griff, Nanaimo 753-4222

Community News

Nancy Wilkin and a crew of volunteers will knock on more than 600 doors in Oak Bay beginning April 1.

It's part of a Local Initiatives Project sponsored by the **OAK BAY INTERIM ADVISORY COMMITTEE,** a body recently set up to find out the area's community service needs.

The 600 households, 10 per cent of Oak Bay, will be chosen randomly for the door-to-door survey of people's ideas on recreation and other facilities in the municipality.

"The important part is, we want participation before the survey," says Wilkin.

So a public meeting will be held March 13 at 7:30 p.m. in the Oak Bay Senior Citizens' Centre, 1442 Monterey.

There advisory committee members will talk about their work, Wilkin will inform residents of the survey, and the public will have a chance to take a long look at the printed survey and add ideas.

All Oak Bay residents should attend, she said.

★ ★ ★

Chinese tenants evicted from their apartments on lower Pandora are almost all moved thanks largely to members of the **DOWNTOWN - BLANSHARD ADVISORY COMMITTEE,** who worked to relocate them close to Chinatown.

All should be moved by the end of March to make way for a reconstruction and cosmetics project on Chinatown buildings, said committee spokesman Lou Jordison.

★ ★ ★

Monday is the day for an important meeting of the **VIEW ROYAL RATEPAYERS' ASSOCIATION.** A decision will be made at the meeting on a community library, said the association's Margaret Kier.

All area residents should come out to 279 Island Highway at 8 p.m. to contribute their ideas and join the group for 1975.

A regional board representative will attend to report on capital region district events relevent to View Royal.

Spring session mother and child play classes will soon be starting at the community centre too, and mothers should call 479-6233 to find out more.

★ ★ ★

Bobbi Etter of Victoria's **NEED** Crisis Line knows what she's not looking for in volunteers, and she put it as diplomatically as possible.

"We're not looking for people who give a lot of advice or moralize," said Etter.

Those people just wouldn't have the sensitivity necessary to handle some Crisis Line situations.

The organization is still in desperate need of volunteers who would answer phones four hours each week. A plea published in this column two weeks ago netted 10 volunteers, "better than a kick in the head," as secretary Sandy Foster said, but not good enough.

All kinds of problems come over the phone line, but whatever volunteers are faced with, they usually find they're a good deal luckier than many people they talk to and help.

The experience is a satisfying one. Anyone interested should phone 386-6328.

★ ★ ★

Senior folks in the Gordon Head area are invited to **GORDON HEAD NEW HORIZONS** in the parish church at Tyndall and San Juan Friday at 2 p.m.

★ ★ ★

Members of the **BLANSHARD TENANTS' ASSOCIATION** will get together with managers of Blanshard Courts tonight to discuss rent increases.

Association head Lou Jordison went to a public housing meeting in Vancouver Wednesday with some ideas on living accommodation in the province.

"I want to form a provincial body with a representative from each public housing project," she said before the meeting.

"Members could exchange ideas and find out how to make public housing better," said Jordison.

★ ★ ★

Adolescents in the Vic West area should consider acquiring some life skills — through an organized program with others their age, says Pat Griffin of the **VIC WEST COMMUNITY DEVELOPMENT ASSOCIATION.**

Six L.I.P. workers just hired began to run their Life Skills program this week, and though response has been good there's still room for more persons 12-18 years of age.

Sign-up with a group will mean attendance at several sessions a week where participants will talk about setting personal goals, applying for jobs, keeping up physical appearance, dealing with family problems, and more.

The classes, called "very intensive" by Griffin, run for four months. Those interested should call the Association at 384-1934.

★ ★ ★

Senior members of the **VICTORIA BOYS' AND GIRLS' CLUB** have cleared out and cleaned up a room in their centre at 1240 Yates. All it needs is furniture to be a comfortable lounge.

"We'll take tables, chairs, anything they've got," said Ian Brooks, a club member looking for donations of furniture.

He and others will be willing to pick up household items being donated, and the number to call is 383-1101.

As always, persons willing to drive their cars in a volunteer capacity are needed at the VICTORIA VOLUNTEER BUREAU. About 20 organizations have asked the bureau for drivers recently, with too little response from the people in the city.

No large committment is necessary. Try it by calling 386-2269.

★ ★ ★

Metchosin, Colwood and Langford residents, all in the Capital Region's **WESTERN COMMUNITY,** are invited to a meeting one week from today being held by the regional board.

To begin at 7:30 p.m. in Belmont-Fisher high school, the meeting is for discussion of the area's development plan.

JAMES BAY NEW HORIZONS has 15 board members for the upcoming year, elected at a meeting last week. Six of the directors are new, and these are William Alder, Pat Groves, Dorothy Thomson, Alice Hawley, Bertie Harris and Eric Garman.

Executive members are being chosen today.

Members and others interested are invited to a business and social meeting Friday at 10 a.m. in the James Bay United Church hall.

A University of Victoria art historian will talk to members of the **HALLMARK SOCIETY** March 12 about former city architect Samuel Maclure whose turn-of-the-century buildings dot Victoria.

The 7:30 p.m. meeting, also a regular one with constitution changes on the agenda, will be held in Esquimalt's Old England Inn which itself was designed by Maclure.

Society vice-president Terry Reksten said typical Maclure houses are the half-timbered Tudor ones around Rockland. Slides will be shown as part of the lecture, given by Mr. Martin Segger of UVic.

The meeting is open to the public and especially to those interested in becoming members, said Reksten.

★ ★ ★

Directors have been elected for the **SAANICH PENINSULA COMMUNITY RESOURCES SOCIETY,** a body looking into social services and community projects on the peninsula.

Elected at a meeting last week were Neil Pearce, James Earl, Judy Hilts, Tom Bradfield, Joan Hayward, Ray Joy, Tom Rostas, Peter Parker and Colin Nelthorpe.

Of the 1,000 people enrolled in **JAMES BAY COMMUNITY SCHOOL** classes this term, about 850 of them have relocated sessions to homes, halls and offices in the James Bay area with the labor dispute's closure of the school building.

"The majority of programs are going on in people's living rooms," said Janey Allan of the school.

"As far as we're concerned, that's community education."

People enrolled in programs such as basketball and badminton which require a gymnasium or large room have had to miss out because facilities for classes could not be found.

What's happening in your community?

The Times on this page features news and views from community and ratepayer groups on southern Vancouver Island.

The community news page appears every Thursday and is available to any community - related, non-profit public groups.

Send or bring in your notices and reports of meetings to the Victoria Times, 2621 Douglas, or telephone 382-3131 and ask for "community news."

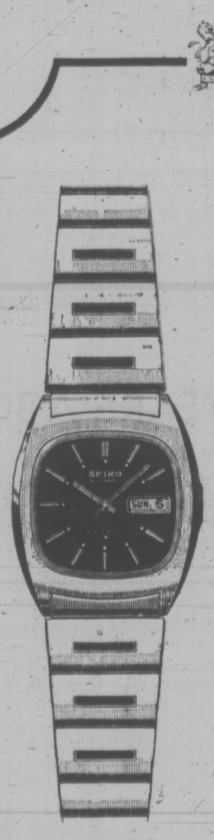

For the man in your life . . .

SEIKO

because it's the masculine way to tell time!

This Seiko comes loaded with so many deluxe features. 17 jewels, self-winding, water-tested to 98.2 ft. Stainless steel case with midnight blue dial and adjustable bracelet.

ONLY $89.50

See this Seiko and all the other magnificently masculine watches at your nearest Grassie-Firbanks store.

12 beautiful stores throughout B.C. There's one near you!

Grassie Firbanks Since 1885

1209 DOUGLAS ST.
385-1911

There's a new lower price on our 1974 Mazda 808: about $2800.

If you'd like to drive a brand new car at a pre-inflationary price, there's a great deal going for you right now at your Mazda dealer's. We've got new lower prices on all 1974 Mazda 808's.

What do you get for about $2800?* About everything you could ask for in a beautifully engineered economy car. A powerfully thrifty 1600 cc overhead cam engine. Power-assisted brakes with front discs. Whitewalls. High-back front bucket seats. Centre sports console. Four-speed all synchro manual transmission. 60 amp/hr. heavy duty battery. Ammeter. Flow-through ventilation and powerful heater/defroster with three-speed blower. All in a sleek fastback package that just doesn't look like an economy car.

The place to see one is your Mazda dealer's. And the time is now. At about $2800, these 1974 808's won't be around for long.

*Price based on Manufacturer's suggested retail price for the standard two door coupe p.o.e. Halifax, Montreal, Toronto, Vancouver not including preparation charges, licence, gas, provincial sales tax or local freight where applicable.

Mazda. You don't have to settle for less.

Horwood Motors Ltd. 810 Johnson Street (at Blanshard): 385-1451

VICTORIA, B.C. Dealer Licence Number D 7222

Victoria Times

THURSDAY, MARCH 6, 1975

GORDON BELL, Managing Editor | STUART UNDERHILL, Publisher | GEORGE OAKE, Editor

The Court of Last Resort

Negotiations between the region and the Canadian Union of Public Employees have broken down and there appears to be little hope for a quick end to the current impasse. Mediator Clark Gilmour will not return to his duties unless called on by one or the other of the disputants.

Neither side appears to have any new ideas or package deals to resolve the five-week dispute. CUPE is asking a 35 per cent increase in the base outside laborer's rate over one year and has escalated its demands for inside workers. The region's latest offer would give outside workers a minimum 17.65 per cent increase in the first year and a three per cent raise Oct. 1, 1975. In the second year of the proposed two-year contract, workers would receive a three per cent increase attached to a cost of living escalator.

Apparently neither side can find middle ground to end the stand-off. Regardless of the rights and wrongs of the situation, it means a long strike-lockout for the citizens of this region. More than one official will say privately it may be the longest municipal strike in Canadian history. CUPE can sniff that this kind of talk is just another bargaining ploy but the impasse has lasted five weeks, talks have collapsed once again, and there is no light down the tunnel.

At this juncture, both sides should approach provincial Labor Minister Bill King, asking him to use his offices to reach a settlement. It's conventional wisdom, to be sure, but after five weeks all the other avenues seem to be exhausted, and both sides give the impression of becoming more intransigent as each day passes.

The regional offer is equitable in terms of other settlements that have been reached across the country. It is also true that some union categories are underpaid in comparison with other sectors.

But it is impossible to expect municipalities, which are not even sure of what revenues they will have after the ambiguities of the provincial budget, to agree to increases of over 30 per cent. A little good will from both sides in the form a joint plea to King might end this insanity. Anything is worth a try after the past desultory five weeks.

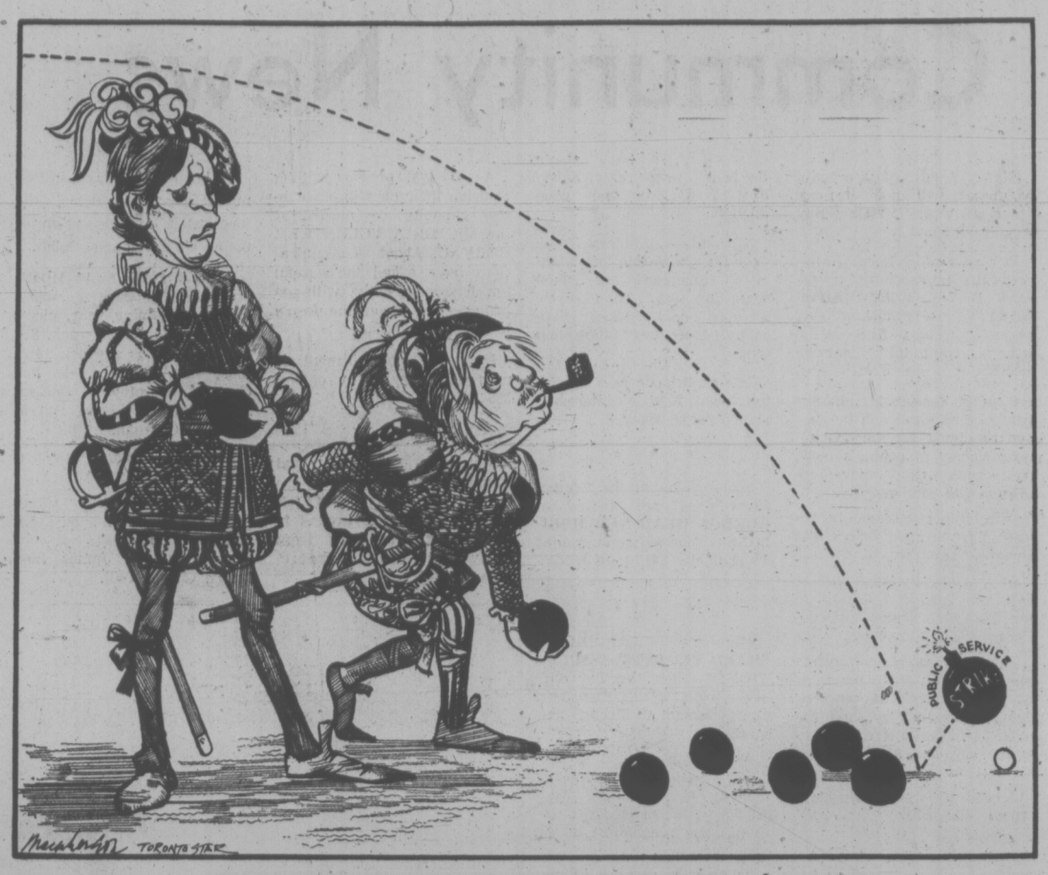

Eighty Per Cent Pure?

Revenue Minister Ron Basford's statement that Time and Reader's Digest will have to be 80 per cent different from their U.S. parents as well as 75 per cent Canadian owned to qualify as domestic magazines under current tax laws is questionable. The Times strongly supports the government initiative to remove the special tax privileges these foreign publications have enjoyed in the past, to the detriment of domestic magazines. Nor can we fault the government for requiring the periodicals to be 75 per cent Canadian owned if they wish to be defined as Canadian magazines under federal tax laws. But requiring them to be 80 per cent "different" than their parent publications seems meaningless. If they are only 60 per cent different, Basford says, they will be considered foreign magazines and no longer able to claim tax deductions for advertising costs. Anywhere in between the 60 and 80 per cent limits will require individual rulings.

What does 80 per cent different mean? Does it mean that only Canadian books, music and culture will be allowed? Does it mean that 80 per cent of the news must be Canadian or written from a Canadian slant? The latter point is understandable, but Time readers know that only 50 per cent of the magazine is American. A large segment is devoted to foreign news, culture and science.

Perhaps the government purposefully chose the percentages as an arbitrary manner in which to rid the country of their so-called Canadian editions which in fact contained only Canadian inserts or a few Canadian articles. But different doesn't mean better. A magazine the size of Time, 80 per cent of which was devoted to Canadian news and culture might take on an incubated air. The Canadian Radio Television Commission ruling requiring 30 per cent Canadian content on radio and television hasn't visibly hurt the standard of broadcasting. In fact, in the case of radio, it may have enhanced stanrards as there are so many vigorous Canadian recording artists compared to the unrelieved schlock some of these stations featured in the past. With the electronic medium in mind, it would be more equitable to require 75 per cent Canadian ownership and 30 per cent "different" content, if that is the government intention.

No matter how the issue is eventually resolved it is to be hoped that both Time and Reader's Digest American editions will be available to Canadians. But if both these magazines manage to qualify as Canadian publications they will defeat the basis for taking away their tax privileges; that is to develop a domestic periodical industry which has a Canadian interpretation of world events. No matter how the issue is sliced, percentages juggled or board of directors constituted, both magazines would remain branch plant periodicals. Rather than using meaningless percentages as a polite foil, the government might consider a blunt "nothing doing" and take its chances.

JAMES GRAY

Backlash in Janitor's Strike

CALGARY — The significance which pundits are forever seeing in straws in the wind usually disappears downwind with the straws. That may well be the case with what is happening in Calgary. But it would take a very confident union leader indeed not to see some ominous signs in the developments arising out of the strike of the Calgary school janitors.

At the very least this strike is an indication that some of the public in one place is losing sympathy with unreasonable strikes in the public service. And when that public has been getting along with eight per cent to 10 per cent wage increases, "unreasonable" is likely to be defined as a public service strike for 49 per cent.

The public school janitors went on strike five weeks ago for what added up to a 49 per cent increase in pay. The current base for beginner caretakers who walk in off the street is a basic $675 a month. Experienced help with some seniority in high school have a base of $825 a month. Their demands would put them $100 a month above the starting wage of teachers with four years of university training.

Kept Schools Open

In addition to the regular janitors the board employs several hundred women cleaners who come in after school and do a four-hour shift of dusting, polishing and basket-emptying. They are paid $3 an hour, which is 25 cents an hour more than the office-cleaning janitorial services in Calgary pay their employees for similar work.

When the strike broke, the union immediately set up pickets, which the teachers ignored. So did the kids.

Encouraged by the action of the teachers, the school board immediately announced it intended to keep the schools open and appealed for parents to come forward to assist as volunteer unpaid cleaners. The response was far greater than the board had expected. Indeed there was some doubt at first whether more than a corporal's guard would come forward. Such was the response that acceptable standards of cleanliness would have been maintained under ordinary circumstances.

A strike, however, is far from an ordinary circumstance. During the first couple of days, there was a good deal of hooliganism. Residue from high school vending machines littered the corridors Walls were disfigured with graffiti. Absence of caretakers from halls led to some vandalism. Some teachers turned their back on pupil destruction. Toilets were clogged by young vandals until principals took counter measures.

Yet things settled down very quickly

JANITOR
. . . doing without in Calgary

indeed, except for a handful of schools. Teachers who had habitually run neat and tidy rooms with discipline continue to do so. Gradually teachers who were at first confused took a stand on the side of cleanliness. Some gathered the days' trash and deposited it in garbage bags.

A week after the public schools strike the Catholic school janitors joined the strike. The Roman Catholic school board followed the lead of the public board, appealed for volunteer cleaners and got all it wanted.

Last week the public school board offered its teachers a whopping 22 per cent increase over one year and offered its janitors roughly the same deal. Incomprehensively, in view of the public reaction, the caretakers stood by their original demand.

There is little doubt the strike is impairing the efficiency of the schools. Both systems have closed temporarily to restore toilet facilities and to do some heavy cleaning. But there is no evidence that the schools will not continue to operate as long as the volunteer unpaid help lasts. There is no evidence the volunteers are running out of enthusiasm.

It so happens this reporter was touring the oil industry when the teachers got their 22 per cent and the caretakers turned it down. If there was any sympathy among the middle class for the caretakers or the other public service employees it failed to surface anywhere.

Name Is Mud

There are no unions in the oil industry offices, or in the banks or trust companies. Generally speaking, middle class wage increases have followed the cost of living index, but at a considerable distance. This year the oil industry employees thought they were doing a lot better when their employers came through with 10 per cent and 12 per cent pay raises.

Then came the caretakers with their 49 per cent and the school board offer of 22 per cent to its teachers! And both covering a single year! If the clerks, stenographers, staff lawyers, accountants, computer programmers, etc, of the oil industry can be considered a middle class cross section, the name of the public service people is mud.

'And perhaps that is the reason that normal strike leader rhetoric has had such little influence in the caretakers' strike. Calling the unpaid volunteer school cleaners scabs in public statements and letters to the editor only seemed to increase rather than diminish the flow. That may be what results from getting too far ahead of the parade.

letters

Curbing Murder

All our efforts to curb more frequent murder having failed, I suggest a new approach.

Many people find themselves in circumstances which can result in murder, but only a small proportion actually do kill. Why? It seems to prove that those who do, are the unfortunate victims of a inherited murder-prone strain, which can tolerate only a certain degree of provocation before it erupts into violence. Can you blame them? I don't think so.

We consider the compulsive drinking of the alcoholic to be a disease, also the stealing of the kleptomaniac, and the slow suicide of the excessive smoker. Is it not likely that the murderer is in the same class? Plant and livestock breeders avoid producing unwanted strains by simply preventing the reproduction of such types.

We may be able to devise some way of applying this principle, after a study of murderers' antecedents and descendants has been made. If it shows that this murder-prone strain (or "disease") is passed on from parent to child, then all murderers should be sterilized at once, and their children tested by endocrinologists and phychiatrists. All murderers should be confined for life in a special colony farm, to work for their own support and their victims' families when needed. Above all, we must not have a system modelled on the Christian-doctrine of endless torture for transgressors in a flaming hell. We do not punish those born with ugly features, so why those born with an ugly nature?—Charles S. Wormald, Pilot Street.

Enlightening Piece

The article Couvelier Playing Politics in the Times Feb. 18 was an enlightening piece of reporting which brought to the surface the contempt some of the elected have for the wishes of sections of the electorate who put them in office. The fact that they are our servants seems to have been overlooked.

Mr. Couvelier was doing what was expected of him by those who elected him, i.e. to work for his constituents fairly, and for their benefit. To accuse him of playing politics is nothing short of character assassination. Mr. Couvelier has the courage of his convictions, and the guts to stand up for what he considers right and just. These commendable principles have the full support of we who are involved, the residents of Shelbourne Street.

It is obvious there exists an element in Saanich municipal hall bent on the destruction of Shelbourne Street as a residential area. Furthermore, we are witnessing the repudiation of the democratic system in favor of a dictatorship as evidenced when Mayor Ed Lum makes it clear he will hold council meetings in camera when he is afraid of public opposition, as demonstrated in the recent council meeting where the public was barred from participation. It is hard to believe it was "legal aspects" that occasioned the meeting in camera. It is felt if legal aspects are involved we should be kept informed and not barred from discussions pertaining thereto as it is our business as well as the business of those elected to office. — J. A. Hunting, 3905 Shelbourne Street.

Movie Mockery

In the Feb. 28 issue of the Daily Colonist and the Victoria Times the advertisement for the movie The Texas Chainsaw Massacre does not have the Black Panther symbol, whereas previous advertisements for this movie have. It is my understanding that if a movie is so rated by R. W. McDonald, director of film classification, its advertising must include this symbol or legal action will be taken.

It is bad enough that "ghoul-feeding" films (as J. B. Priestley, writing in the New Statesman, termed them) which nourish the baser nature are permitted to be shown.

Many movies today make a mockery of all that is decent in life. Their permissiveness creates an attitude of: "If they can get away with it, why can't I?" And if enough people abandon their principles, as Dr. Norman Vincent Peale points out, they in turn add impetus to the moral decline by giving substance to the deadliest rationalization of all, namely that wrong-doing must somehow be acceptable "because everybody's doing it."

Whether we are prepared to admit it or not, the fact remains that movies are

R. W. McDONALD
. . . Where's panther gone?

influencing social attitudes and behaviour. The least that can be done is insist that theatres be prosecuted if they don't abide by the law and include the proper symbol and ratings in their advertisements.

Also, I would like to take this opportunity to point out in the Vancouver Sun of Jan. 25, a fine general entertainment film advertisement carried the restricted (black panther)- symbol. — Lillian Money, 3766 Seaton Street.

CBC Signal

I am trying once again (as I have done time after frustrating time) to listen to the Vancouver CBC radio station CBU. And, once again, the signal is being pushed off the air by a stronger station in the United States. Once again, as the evening progresses the CBU signal wanes as the one from the U.S. waxes until, in frustration, I turn off the radio.

The CBC is our preferred network—we cannot receive it. The CBC carries the programs we like — we cannot enjoy them. The CBC's mandate is to serve the whole of Canada — except Vancouver Island.

How long must we endure this discrimination? — Helen Rodney, 308 Denison Road.

Steel Mill

The people of Qualicum and Parksville and surrounding areas are very concerned that the Bowser-Dunsmuir area is Nippon Kokan Kaisha's second choice for a 3,000-acre steel mill. Even more disturbing is that their first choice is not favored by the provincial government.

It is surprising that our provincial government has give $1,230,000 to this foreign industrialist to do a study to pick the prime locations in B.C. when they are the prime beneficiary. Of what value is this study? Will it represent the interests of B.C. or the interests of the steel producer, who in this case is one of the largest in the world?

Obviously, the report will be in the best interest of steel making. This conclusion is evident from the fact that their second of 11 choices is one of B.C.'s most beautiful coastal areas which is world renowned for its recreational amenities. The logic here is comparable to giving the wolf a large sum of money to draw a road map for Little Red Riding Hood.

The fact that the proposed site is entirely contrary to the community plan recently produced by the regional board is of no help. No help because the NDP passed legislation during the closing hours of the 1974 fall legislative session that gives Victoria power to override any municipal or regional government's land bylaw or land regulation. Approximately three weeks ago, Coquitlam Mayor Jim Tonn asked Housing Minister Lorne Nicolson, if the provincial government proposed to use that legislative club. Mayor Tonn quotes the reply, "only for municipalities that are non-cooperative."

This NDP government is hardly one you could describe as people oriented. They cancel municipal and regional government authority, control all from Victoria, and pay a foreign industrialist $1,230,000 to name his choice of our prime land.—Guy B. Lemieux, Parksville, B.C.

'Quit Grousing'

Are taxpayers merely thinking about inconveniences forced on them by these innumerable strikes? How about the taxes? Why shouldn't we get a reduction for the length of time these services are suspended?

Quit grousing. If enough of us write our respective mayors and MPs on this issue I believe lockouts and strikes will be given some second thoughts in future. —Mrs. J. A. Gibson, 504 Quale Road.

Demands Insane

I am so wrought up and so annoyed after listening to this evening's news re the demands of these union leaders — the demands they are making on the government are you and I. Where is their sanity? To quote an old cliche, "they are cutting off their noses to spite their faces." Is there no one with the knowledge and the gumption to come forward and with the help and co-operation of the rest of the fed-up, put these union leaders with their dictatorship demands back where they belong — and who knows where that is.

I'm willing to bet if an honest, open vote were taken the vast majority of the strikers would be willing to go back to their jobs with a reasonable and sensible increase. Is everyone so short-sighted they can't see where all this is leading?

It's high time Mr. and Mrs. Citizen woke up and stood up to be reckoned with. — E. Lunnet, Victoria.

60 YEARS AGO

From the Times of March 6, 1915

VANCOUVER — Pandemonium reigned, blows were struck and blood was drawn at South Vancouver council meeting last night when councillors tried to leave the chamber after Reeve Gold had refused to entertain a motion to adjourn, following the reinstatement of Fire Chief Lester by the unanimous vote of council and the filing of the reeve's report on the recent suspensions in the fire department. Reeve Gold declared that as long as he was in the chair he would suspend the fire chief as often as he was reinstated. He also threatened to declare vacant the seats of those councillors who left the hall. Two councillors left their seats, passing behind the reeve's chair, when one man in the dense throng of spectators apparently made an offensive remark. Councillor Stanley struck him in the face, cutting him. The man replied, another councillor joined in, and another spectator entered the fray, but cooler heads prevailed and the police were not called in.

VICTORIA TIMES, established 1884, is published every afternoon except Sunday by the Times Publishers, Limited, 2621 Douglas Street, Victoria, B.C. Second class mail registration No. 0625. All undelivered copies and notices of change of address to be sent to the above address. The Canadian Press is exclusively entitled to reprint the local news published herein.

'A Touch of Armageddon'

By MARK MURRAY

TOKYO — The battle cry has been sounded for Japanese labor's annual battle with the employers, but this year the spring rites will have a touch of armageddon about them. It is going to be a showdown between labor and capital; a decisive political battle that, if won, will determine the future course of the Japanese political, economic and social structure.

Shunto, the Japanese name for this annual ritual, starts this month and will probably drag on until May. Some 12 million unionists, about 33 per cent of the total labor force, will be involved in the struggle not only for higher wages but for larger pieces of the economic pie in the long term.

There was hopeful talk a few years ago that long-term labor contracts would eventually result in the fading of the annual offensive, first staged in 1956. But it has, if anything, grown stronger and more turbulent. Usually compromise is possible in the early stages without the necessity for prolonged and crippling strikes, while some of the peripheral demands tend to get pushed aside for later consideration by select committees. But this year the battle slogans of confrontation are for once not too overblown.

Complicating an already difficult issue is the coincidence of nationwide local elections in April. Mindful of this, the militant unions are seeking to make Shunto 1975 a turning point for political and economic reform to achieve large wage increases and give the socially weak a better break.

There are about 65,000 unions in Japan, under a system radically different from that found in the West. Each company or plant has its own union, which is then part of an industry-wide federation. The federation formulates the standards for the annual wage demands but the actual negotiations are handled at local level. Only if there is total breakdown does the federation interfere.

When a leading company, particularly one with influence in business circles, can be brought to concede a substantial wage increase, the labor federation uses this as an example to influence other bargaining.

For some years the steel industry played the pace-setting role, but now the transport workers, mostly militant and Communist-influenced, are setting the standard for wage settlements. The federations are in turn affiliated to one of several powerful labor groups, which play the major role in coordinating the assault on the twin citadels of government and "monopolistic capital" and who handle the negotiations with business and government on the non-wage demands.

The largest, Sohyo (Council of Trade Unions) represents 4.5 million unionists and is politically aligned with the Socialist party. The other two major organizations, Domei (Confederation of Labor) and Churitsu Roren (Federation of Independent Unions) are more moderate and this year are making less militant demands in view of the depressed economic situation.

The government does not want to get involved in anything that would tamper with the country's capitalist economy, although in the past couple of years there have been attempts to ease the burden of social welfare that has largely been assumed by business.

Sohyo's strategy is described by Ryoichi Yasutake, the executive in charge of its planning bureau, as a two-sided offensive. On the one hand there is a need to gain large wage increases — like last year, when a record 32.6 per cent average increase was achieved. Sohyo is seeking a solid 30 per cent boost this time, with a national minimum wage of $240 a month. It is also seeking better pensions, a national guaranteed minimum wage and increased livelihood protection wage payments. But Sohyo's main thrust is against inflation.

The government is tackling the problem by tightening the economic screws, cooling total demand but in the process pushing the nation deeper into recession. At least one million workers are now officially unemployed, although many economists say that with differences in accounting methods between Japan and the West, the actual total is more than double that figure.

At least 1,000 companies are collapsing in bankruptcy each month under the present stringent economic controls, which the government insists are necessary to meet Prime Minister Takeo Miki's pledge to keep the consumer prices index rise to only 15 per cent in the year ending March 31. This compares with a rise of almost 27 per cent in the last fiscal year. Government officials are urging wage settlements of no more than 15-20 per cent.

This is rejected by Sohyo. Chairman Makoto Ichikawa says: "It is all too apparent that, once the labor offensive is over, the government will turn to a policy of stimulating business, which in turn will lead to another round of price spurts. Therefore we cannot set our wage demand relative to the current temporary lull in inflation."

Yasutake adds: "Even under severe economic conditions it is still necessary to increase wages. In Japan only 32 per cent of the profits go to the workers through wages, etc., while the rest goes to the capitalists. In Europe the figure for the workers is 50 to 60 per cent. Our wages are still only 40 per cent of the American level and 60 per cent of West Germany and France."

A general transport strike is already scheduled for March by the militant national railway unions continuing their perennial campaign for the right to strike (denied to all public workers since 1948 under order of Gen. Douglas MacArthur's occupation forces). In the meantime, management has not halted its punishment of public workers who take part in illegal work stoppages, and this only perpetuates the bitterness.

London Observer

WAGE NEGOTIATIONS for Japanese workers this spring are expected to be a turbulent death struggle between unions and industry.

When Profits Come First

MANCHESTER GUARDIAN
An Editorial

The occupation by workers of the Imperial Typewriter factory at Hull is understandable, but almost certainly hopeless. The point they are making affects many thousands of others, and not just in Britain.

Imperial Typewriters is a subsidiary of Litton Industries, a multinational corporation which produces 30 per cent of the world's typewriters and which does not hesitate to switch production from one country to another when this seems a profitable thing to do.

When Litton bought the Imperial factories at Hull and Leicester in 1966 it did so in order to switch production to Britain from Hartford, Connecticut. The reason given then was that the Hartford plant was not making profits. The reason given now for switching production for Britain (probably to the Alder factories in Germany) is that Hull and Leicester are not making profits either.

The trouble at Hull has arisen largely because the workers there do not believe the company. "It is quite possible (they said in their report to Industry Minister Tony Benn) that wholesale import prices into the U.S. were kept artificially low and that this could account for the scale of Imperial's losses since Litton acquired our factories." If the Hull workers are right, this certainly could account for losses. Nearly all the output of the Hull factory has been exported to the United States at prices fixed by Litton.

The Imperial affair has already illustrated sharply the lack of accountability of multinational companies and their power over the lives of people. Nine years ago Litton Industries moved into Hull and Leicester, built up a workforce of 3,200 (many of whom were retrained at public expense) and then — on January 17 this year — told the 3,200 that they were not needed any more. The Imperial workers are not the first to have occupied factories which had been closed down by multinationals. Two years ago the workers at the Lip watch factory at Besancon took over the plant and ran it after their Swiss employers had closed the place.

But they were watchmakers: what can anybody do at Hull? Litton will presumably remove the machinery from the factory so that even if they tried to run the factory themselves the workers would have no tools. George Bromley, the Leicester secretary of the Transport and General Workers' Union, said sorrowfully: "Quite clearly our colleagues at Hull think they are doing the right thing. I don't want to criticize them in any way. But whether it can do any good I don't know. I personally doubt it." Mr. Benn said cautiously that he did not know what to do either and would not know until he had seen the consultants' report on Litton.

Bromley is almost certainly right. However hard they try, the Imperial workers are unlikely to break into the typewriter market by themselves. At the very least, though, they deserve a full explanation of Litton's claim to have lost money at Hull and Leicester steadily since 1966. In 1970, for example, Imperial received the Queen's Award to Industry for Export Performance. How did that come about if the company was in trouble?

Until late last year, too, Imperial experienced no serious labour trouble. When the 12-week strike of its Asian workers was settled nobody from the management said that the company might be closing within months. The government also has a right to know more about Litton's losses in Britain. Having lost money steadily since 1966 the company has presumably paid no tax.

Every company, multinationals included, has a right and a duty to the shareholders to switch production from one factory to another in order to maximise profits or to minimise losses. But companies also have a duty to keep their employees informed and to disclose as fully as they can — within the limits imposed by the need for commercial security — their reasons for closing factories. One of the less pleasant facts about the capitalist system is that it is a great deal easier for companies to move their money about than it is for workers to move thier homes.

Strange Wheeling and Dealing

THE SUN
An Editorial

New Democratic commercial ethics are elastic indeed if the only ground that Attorney-General Alex Macdonald can accept to justify a probe of the latest real estate mess his government has gotten into is hard evidence of criminal activity.

Should the chief law officer of the province receive information "with respect to commercial fraud or anything of that kind" concerning the tortuous evolution of its Casa Loma housing project, any response short of whistling in the fraud squads under his jurisdiction would be unthinkable.

What the government does not seem capable of appreciating — or, if it does, chooses to ignore — is that there are ways of doing business which may fall short of criminality but are hardly less reprehensible.

What may be rationalized as a shrewd dollars-and-cents transaction loses a little morality, surely, when it capitalizes on the victimizing of earlier, smaller players in the game. Even the commendable end of acquiring senior citizen's housing doesn't justify the means.

That the government's purchase of the private Casa Loma motel-apartment complex in Burnaby may have been shrewd enough, despite opposition opinion to the contrary, becomes more acceptable with the testimony of federal Urban Affairs Minister Barney Danson that "it was worth every cent paid for it if not more."

But even the urban affairs department, involved in the Casa Loma deal because Central Mortgage and Housing Corp. is financially involved, prefers to keep its blinkers on where the morality aspect is concerned. "What happened before B.C. entered the picture is not CMHC's concern," says a department spokesman.

Well, it has to be the concern of somebody — the public, and the legislative opposition, if not the provincial government that ironically has a brand-new consumer services ministry presiding over fair-play in the marketplace.

Here is a development that ran into financial difficulties, settled with a bunch of subcontractors for about 40 cents on the dollar, then, happy day, finds a buyer, at $3.17 million, in the form of the provincial government. Whether or not the government paid $1 million more than it should have, as B.C. Liberal leader David Anderson charges, the promoters who had given such short shrift to the people who actually built the place do seem to have snatched victory of a sort from defeat.

Of course, that's hardly all. The site on Kingsway has been criticized in Burnaby council as unsuitable for senior citizens — too busy, too noisy, too far from shopping. But then, Burnaby council is odd man out. It already has learned that if it doesn't come through with rezoning the provincial government by hook or by crook and by overriding authority, will inflict the institution on it anyway.

All in all, an unkempt way of running a real estate business, private or public, as even diehard defenders of this government's adventures in the property market must agree.

That the strange wheeling-dealing on the Casa Loma project isn't that much out of character is what is most disturbing. The isolated misadventure is sufferable. A pattern is another matter. And from start to finish — from the acquisition of the private Dunhill Development home-building company "to help with housing aimed at the lower income level" to the purchase of mountainsides, and farms, and ranches, and industrial sites, and what have you — the government as real estate agent has given plenty of cause for concern.

letters

A Fine Newspaper

This is to compliment you on two excellent editorials appearing in the Feb. 28 issue of the Times, one entitled, Hardly Luxurious Wages, the other, Funding Our Culture.

What impressed me about the first was your fair-mindedness. Papers have a right to be partisan if they will also attempt some open-mindedness. Your presentation of the current wage dispute between CUPE and the municipalities is a thing of beauty when compared to the raucous tones of The Victorian.

Another example of your commendable sense of fair play, come to think of it, was yesterday's editorial entitled, An NDP Success Story. As you say, you are often critical, but here you offered some deserved praise.

The suggestion in today's second editorial, Funding Our Culture, that some financial help for worthwhile cultural activities be a regular part of government budgets, is a very intelligent one.

All in all, our family considers the Times a fine newspaper, and I am happy to take this opportunity to say so. — Betty Eckgren, 3913 Winton Street.

World Gone Mad

One of the largest grain ships in the world is tied up in Vancouver waiting to load grain for Bangladesh. Meanwhile, many starve to death in Bangladesh because the grain handlers are on strike. Whether this strike is necessary or not I know not but I feel that the man who says nothing partakes of the guilt for those that are dying. Is the world gone mad? Can't we see that every time we win a raise in wages the cost of living goes up? If capital, labor and pensioners alike would strike for ten per cent reduction in prices and wages what a difference it would make.

Am I mad? — R. Bulteel, No. 10-450 Dallas Rd.

Support for Museum

On Saturday, March 1, the maritime museum was the scene of a most successful fund-raising event. This was a sale of books and bric-a-brac, presented under the auspices of the women's auxiliary to the maritime museum.

The admission charge being lifted for that day only, over 1,300 people came to the book sale and to view the displays.

It was indeed a pleasure to hear from many people how much they had enjoyed both the sale and the museum's treasures. A great number of them were first-timers and they were universally delighted by the quality of the displays. Many said they were glad that the spacious rooms of the historic old law courts were being put to such splendid use.

At this moment when the museum is undergoing difficulties with regard to its future quarters, this is further evidence of general public desire to keep the collection where it is: — Mrs. B. P. Allard, 2 - 919 Vancouver Street.

Fat Unions

How dare the tax payers of Victoria and district complain about the strike imposed by CUPE? How else are they going to acquire their greedy, selfish and inconsiderate demands? Do they care who they hurt or inconvenience in order to meet their greedy demands, no. They feel that they must fulfil their unwritten motto, that is to be overpaid, overfed and underworked. Who cares if the old-age pensioner or those on a fixed income have to give up their weekly roast? Let them eat dog food, the dogs get by all right, while the unions get fatter and lazier. Who cares if the kids are refused a chance to complete their education? Who needs an education these days to make a living? All they have to do is join a union and they will be taught in very short order how to squeeze their employer or in this case, the retired taxpayer, out of every last cent they have, just so that they live high on the hog. And they do just that. Just look around at the unions, you don't see too many skinny ones. If they are not happy about their present employment let them go where the grass is greener. — Disgusted.

Powerful and Chicken

The leaflets handed out Tuesday night (Feb. 25) at the Memorial Arena are not inaccuracies, as Mr. Anderson stated.

His statement "There is no scab labor working in the arena," is contradicted by the labor code, which states that, anybody, whether union or non-union, either crossing a picket line or working behind one is considered scab labor.

The school board janitors' picketing should not have come about by a strike. The management's regional bargaining group threatened a lockout of all CUPE locals if one went on strike This shows the two-faced thinking of the regional bargaining group, being powerful and chicken! The janitors should have been locked out with everyone else, after Local 50's strike action, if the regional bargaining group had any guts!

Re teachers crossing picket lines: Any member of any union, should not cross any other legal picket line, whether it be teachers or laborers. They would not appreciate it if we crossed their lines. Any teacher who crosses is a scab. This also includes any volunteer who crosses into the Esquimalt police station, to help on the phones or switchboard. — Ron Davidson, Member of CUPE Local 50, 417-820 Craigflower Road.

Pirates Cheated

If Sir Arthur Sullivan did not turn in his grave at the Vancouver Operatic Society's presentation of The Pirates of Penzance last Saturday evening then I feel sure that his ghost must have winced in protest. It seems to me that, perhaps more than other musical productions, a Gilbert and Sullivan opera requires a full orchestra. In fact the orchestra is an integral part without which the opera is like apple pie served minus the crust. The apple may taste sweet, but an essential ingredient is missing. In my opinion the artistic balance of this production was severely damaged, and the two pianos which substituted for an orchestra were quite inadequate.

It is wonderful to have the VOS bring its productions to Victoria, but it is my sincere hope that they will never again commit such a crime against artistic oneness. I for one forgive them their offence this time, but for further criminal activity of this nature it's the plank. — W. Whiteman, 4-1527 Camosun Street.

Don't Blame Police

Is capital punishment avoidable? I hope it is, because it is "judicial murder", as Senator Harper said a few days ago in Ottawa. He opposed vehemently Senator Louis Robichaud. Capital punishment is not a deterrent to murder. "If you think the monsters who killed these people down in Moncton would have been stopped by any kind of legislation, you are living in a dream world. But let us not confuse vengeance with justice," he said.

But I can understand the attitude of the police. I do not blame them for wanting protection. But, as Senator Harper points out, capital punishment is not a protection. How would it be if we would give the police a little more free hand in dealing with murderers? Shoot before the criminal can? Somebody will surely cry: We do not want a police state. Well, we do not. But I do not think that we will have a police state, because most of our policemen are decent men. — Henry Klimidt, 765 Arden Road.

Fred Asher
RENOVATION SALE
All Merchandise 1/2 PRICE
DOUGLAS AT JOHNSON

BEST TIRE PICK OF THE WEEK
FACTORY CLEARANCE

DUNLOP "Gold Seal"
FULL 4-PLY NYLON WHITEWALL TIRES
19.88 F78-14 Each Exchange

- A popularly priced tire that's certified safe for highway driving. Added assurance at everyday speeds.
- Full 4-ply nylon construction supports the tread giving you improved control and mileage.
- Proven nylon cord construction — for added strength.
- Less heat build-up, less shuffling gives you longer tread life.
- Carries you smoothly over ruts and ridges and gives you extra control. Especially important on wet pavements.
- Stop easier, go easier with the Dunlop Speed "C60."

FACTORY CLEARANCE

(E78-14) 19.88	(G78-14) 21.88	(G78-15) 21.88	(H78-15) 21.88

WHEEL ALIGNMENT SPECIAL (Most American Cars) 10.88

SHOCK ABSORBERS
Super Duty Special 8.88
Ultra Heavy Duty Special 10.88
(Installation Extra)

GOLDEN MILE TIRE MART
2650 DOUGLAS ST. (Opposite Victoria Press Ltd.) 382-8228
BUY NOW — LIMITED STOCK!

Civic Employees Still Draw Benefits

Regional district executive director Dennis Young reassued civic employees today they are covered by their normal medical and group life insurance plans during the dispute.

He was replying to a contention from some union members that in Saanich sickness benefits that commenced prior to the dispute for several employees had been arbitrarily cut off at the insistence of regional employers.

This was not true, Young said. "There has been no break in coverage whatsoever."

The members of the regional bargaining group agreed to maintain a uniform policy throughout the area, "with the knowledge and concurrence of the union," he said.

Employers will look to the union for reimbursement of premiums after the dispute is standard policy of CUPE national organization to pay the cost of such coverage.

CUPE delegates to Victoria Labor Council Wednesday said they expect the strike-lockout of nearly 1,800 civic workers will continue at least for three more weeks. It is nearing the end of its sixth week now.

Staff representative Tom Smith said the situation would last "three or four weeks at least," in which CUPE picketing would tighten in an attempt to keep scab labor from doing school custodial work belonging to striking janitors.

School janitors delegate Frank Pickell criticized teachers for not supporting the CUPE dispute by refusing to cross picket lines which have caused reduced school hours throughout School District 61.

The council will urge Human Resources Minister Norman Levi to meet on the issue of welfare for needy municipal workers idled by the dispute.

Volunteers to do sweeping and paper disposal at schools have been overwhelming at some schools and light to non-existent at others, community relations officer Bill Stavdal said.

Cleaning team leaders were briefed today and will set up their own teams and schedules to work between 1 and 3 p.m. when required. Among those with ample volunteers are Willows and Monterey elementary schools, while at George Jay and Blanshard elementaries there has been no response.

CAR EXTRAS $70,117

OTTAWA (CP) — Security equipment accounted for $70,117 of the $83,530 cost of Prime Minister Tudeau's 1974 Fleetwood Cadillac limousine.

The basic car price, without security equipment, was $13,413, it was disclosed Wednesday.

Canada Near 'End of Oil Era'

TORONTO (UPI) — Canada is entering the end of the oil era and must immediately develop other forms of energy to avoid crippling shortages in the near future, the science council of Canada warned Wednesday.

The council said Canada was now using more energy than was being developed. It said by the mid-1980s Canada's consumption of oil could exceed production by one million barrels per day.

The council said also oil and natural gas will lose in importance as society shifts, to nuclear power, hydro-electricity and other forms of power such as solar enegery, wind power, geothermal and tidal power.

"We are beginning to experience the end of the oil era," the council said in a report based on a three year study.

"Just as previous shifts from wood to coal, from coal to oil had a profound impact on human society, so will this new transition."

The council called for an immediate national energy policy and a massive research and development program to prevent Canada from being crippled by energy shortages up to and beyond the year 2000.

"Canada's resource endowment may be likened to the inherited capital of a millionaire's son," the council said. "He may fritter the money away or employ the capital to his own and society's benefit.

Not Guilty Plea By Erb

Times News Services

QUEBEC — Captain Brian Erb pleaded not guilty today to stealing the ship Answer and had preliminary hearing set for May 14.

Judge Gilles Lahaye released Erb pending his preliminary hearing on condition he not board the Answer until it is over.

Erb told reporters following his court appearance that he would pick up his crew and continue his journey to Boston when the trial was over.

"It's the ice that stopped me," Erb said on his arrival at provincial police headquarters before the court appearance.

"I didn't have any choice; I couldn't go any further."

Looking relaxed and smiling despite the eight-hour trip by car from Gaspe, the captain said he had papers attesting ownership rights to the ship.

No charges were laid against the crew members, who spent Wednesday night in a local hotel and were reported today planning to leave for Sept-Iles, Que., 250 miles northwest.

The Answer currently is en route to Sept-Iles, piloted by six Canadian Coast guard personnel following its seizure some 60 miles northeast of the Magdalen Islands.

Feeling few regrets, the crew talked about their experiences.

Greg Middleton of Lacombe, Alta., said no one on the ship felt frightened at any time, despite the appalling weather conditions and thick ice which the ship encountered in the Gulf of St. Lawrence.

Tony Hargreaves, 30, of St. Adele, Que., described Erb as "a tremendous captain and knows a hell of a lot about a lot of things."

For Colin Wenger, a 19-year-old Edmonton native, said the experience "opened my eyes to the opportunities at sea."

Bolshoi Tour Set

MOSCOW (UPI) — The Bolshoi theatre has announced plans for its longest and most ambitious tour of the United States, starting late next month, giving U.S. audience their first look at the Bolshoi opera company. The ballet company is making its 10th tour of the United States.

SEE THE AMC PACER TODAY.
INSIDE. OUTSIDE.
THE WIDE SMALL CAR.

AMC's new Pacer. The innovational design that combines the best features of big cars and small cars in one neat little package.

INSIDE.

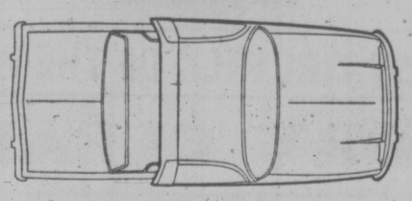

Roominess: You can fit a Pinto, Vega, Grenada or Duster inside a shell of the Pacer.

That gives you an idea of how much room there is inside this unique small car. Yet the Pacer will take up just a little more parking length than a Super Beetle.

Safety: Panoramic visibility.

The view from inside the Pacer gives you a wonderful sense of spaciousness. You and your passengers see just about everything. Blind spots are largely eliminated. Wait till you see how this feature makes reversing so much easier. The incredible stability and handling really helps here too.

Roominess plus comfort.

Four full-grown adults can sit comfortably. There's lots of legroom front *and* back. No need to push the front seats way forward. In actual fact, if you check the inside space of the Pacer against most big cars, you won't find much difference.

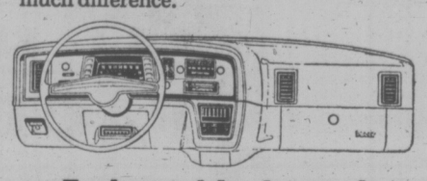

Feels good. Looks good.

You don't just get room and comfort. You'll like the appointments too. The dash is clean, easy to read. There's a wide choice of upholstery and finishes.

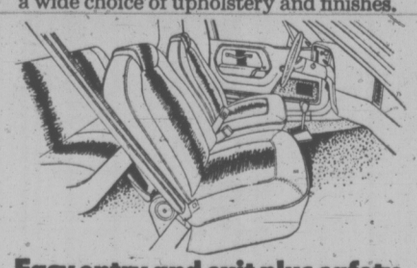

Easy entry and exit plus safety.

The driver's door is wide and high. And we've even made the passenger door almost four inches wider than the driver's. So it should be easier for everyone to get in and out. The unique Pacer design incorporates a rollbar-like roof for your protection.

OUTSIDE.

Safety: You can even get a rear window wiper/washer system.

That's only one of the options that you can get with the Pacer. A rear window defogger is another. Your AMC Dealer can deliver a Pacer with almost any accessory you might want.

Safety: The stable ride that's something else.

The wide look and stance tells you about it. But get behind the wheel and try it. That's really when you'll find out about that 'something else' we're talking about. It could be a whole new driving experience for you.

Economy.

The smooth-running 6-cylinder engine gives you a good balance of economy and power. And an overdrive system is available on manual transmissions to improve gas mileage on the highway.

And remember, your AMC Dealers are the Economy Experts. So you can expect the Pacer will be competitively priced.

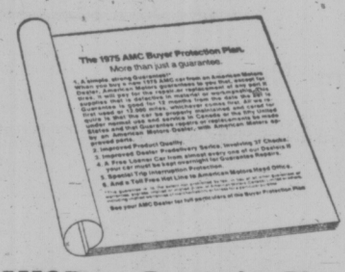

AMC Buyer Protection Plan.

Behind every Pacer is AMC with the great Buyer Protection Plan.

With over four years in the design and building, the Pacer has more than convenience, safety and economy. The Pacer is designed from the inside-out for today's driving needs. Its structure is solid and strong. It's not a trimmed-down version of an existing big model. Nor is Pacer an added-onto version of a small model.

Most of us are pacing ourselves these days and shopping for the best value for our money.

Think about it.

Pacer could be your best automotive value for this year and a lot of years to come.

Certain items illustrated are optional at extra cost.

AMC Pacer

Come, see and drive the Pacer today.
At the Economy Experts: Your AMC Dealer.

Electronic Network Is Guardian Angel For Straits Vessels

—George Dufour photos

Electronic watch kept in operations room

By PAT DUFOUR
Times Staff

VANCOUVER — Except for the radar rotating on its roof, there's nothing about the black 12-storey Kapilano 100 building in West Vancouver to hint of its importance to the marine scene.

But the ministry of transport's vessel traffic management centre on the top floor could spell the difference between survival and disaster in an emergency.

Twenty-four hours a day, an electronic check of vessels' movements is carried out in the Strait of Juan de Fuca, the area from Ediz Hook near Port Angeles to Race Rocks and Vancouver harbor and its approaches.

The reporting of ships' positions to the centre, on a voluntary basis, began Aug. 1., allowing the centre to plot their positions from a series of 42 relay points.

The reporting system could become mandatory any time.

"The voluntary regulations are bound to change," officer-in-charge John Cottingham said," The feedback we get from the (Shipping) industry is they want us to get on a mandatory system. They complain about non-participation in the system."

Cottingham said the advantage of being on a voluntary basis during the initial stages was the ease in which "bugs" could be ironed out, having no locked-in regulations requiring Ottawa's consent.

He said the reporting system being used was along the lines recommended by the International Maritime Consultive Organization (IMCO), a United Nations' agency.

Capt. David Johns, regional supervisor for vessel traffic management, said 42,568 commercial vessels — excluding commercial fishermen — had used the centre system in 1974. Since Aug. 1, Johns said, 150,000 ship movements had been handled.

Practically every bank of electronics in the centre has a backup of alternative equipment.

"In a system like this there is no room for failure," Cottingham explained.. To cost $15 million over a period of five years, the centre's allocation for equipment this year is $3.1 million.

In the main control room, one board handles the major part of the supervised zone while another deals only with Vancouver harbor and its approaches.

The Vancouver board also has a closed circuit television screening which gives a scanning of the Narrows and is particularly active during the hours of darkness.

"The industry wanted visual reference in the Narrows, "Cottingham explained, "So we have our television camera working under the North Pier."

On Saturday, again on a voluntary basis, a seperation system for the Strait of Juan de Fuca went into effect, governing vessels of 500 tons or more.

With a separation zone in the centre, almost virtually on the international line, two traffic lanes have been established from Cape Flattery to south of Beechey Head. Inbound traffic must use the lane on the Washington side while outbound ships use the one on the Canadian side.

In preparation for the lane system, the U.S. coast guard laid a large deep-moored buoy at each end of the lanes last week.

The Racon buoys are equipped with radar transponders that emit an identifying morse code signal when triggered by a ship's radar.

This week the Canadian coast guard will be laying a similar buoy in the Race Rock area, Cottingham said traffic lanes will be established all the way through to Vancouver harbor by Aug. 1.

Cottingham gets backing from marine industry

The traffic lane system will be comparable to the mandatory one now in effect in the Puget Sound and other waters on the Washington side.

One huge room at the centre, banked with desks, was empty of people except for Capt. Ian Young, regional emergency officer.

"That's the way we like it," Cottingham said. "Our part of the operation is to try and keep Ian out of business."

Young explained that under an international agreement between Canada and the U.S., the Vancouver Office has its American counterpart in Seattle. In an emergency, representatives of pertinent departments of both countries would operate out of the centre.

Next to this room is another, set aside for accountants and others whose job would be to calculate the costs of oil cleanup as they occurred.

"One of the biggest problems in the past has been to calculate how much it cost the Canadian taxpayer to clean up a violator's mess;" Cottingham said.

Johns cited an example of how costly oil pollution could be:

"When the Sun Diamond and the Erawan collided (at the entrance to Vancouver in 1973) only a spillage of 204 tons of bunker fuel was involved. Yet it cost $600,000 to clean up."

In a paper presented to the 1971 annual meeting of the Society of Naval Architects and Marine Engineers in Washington, D.C., the U.S. Coast Guard stressed the need for traffic separation routes and harbor traffic control.

Now outdated, the figures of oil spillage from tankers, as set out in the paper are staggering. Viewed with the knowledge that supertankers will probably be plying our waters with Alaskan oil aboard in three years' time they become alarming.

"Oil spills from tankers due to bilge pumping, leaks and bunkering operations have been projected to be 100,000 metric tons per year," the paper stated, adding U.S. Coast Guard statistics for 1969 showed 29 vessel incidents, each of which spilled more than 100 barrels.

An IMCO study covering the period from 1966 to 1970 catalogued 39 major tanker accidents and 600,000 tons of spilled oil.

Of the 39 accidents, 18 were groundings, 14 were major structural failures and seven collissions.

These figures, combined with the impending supertanker route through the Strait of Juan de Fuca, underline the need for advancement of the Vancouver centre's controls to the mandatory stage as soon as possible.

Pointing to the master map, with its scattering of islands and navigational hazards, Cottingham observed:

"We have one of the most complicated waterways to keep track of anywhere in Canada."

Job for Mickey

LOS ANGELES (UPI) — Micki King, a U.S. Air Force captain and gold medalist in the 1972 Olympics womens' diving, has been appointed director of women's intercollegiate sports at UCLA.

Miss King, 30, will resign her air force commission after nearly nine years of military service and go to work on the UCLA campus in mid-August.

CIVIL SERVANTS

If you work in "The Buildings" you walk past our door. Bring your personal, club or church printing to us at lunchtime — pick it up next day in many cases. Try us!

IDEALETTER SERVICES LTD.
605 Courtney St. 382-9296
20 steps from Government Street

RED HOT!
BICYCLE SPECIAL

14 Deelite
Boys'-Girls' Convertible
Red, blue, green, purple.
$46.88

Deelite Riviera
10-Speeds
21" and 23"
Red, green, purple.
$75.88

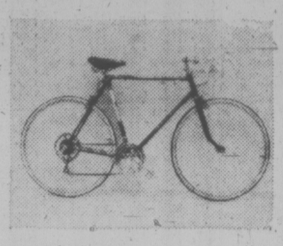

RUSS HAY
On Government
Between Bay and Hillside
384-4722
"The Leading Bike Shop"

Eureka — it's on sale now!

Eureka Canister Vacuum*

Clean up with savings on this canister vacuum, displaces 1800 cu. inches of air per second. The rotary dial lets you choose the correct cleaning power for each job. The swivelling hose connection allows the hose to turn to follow you anywhere in the room. With vinyl bumper, step-on switch and cord-a-way cord reel. On quiet, easy-roll wheels. Complete with tool PAK. Conveniently stands on end for stairs or storage.

Sale Price 94.88

Woodward's Appliances, Second Floor

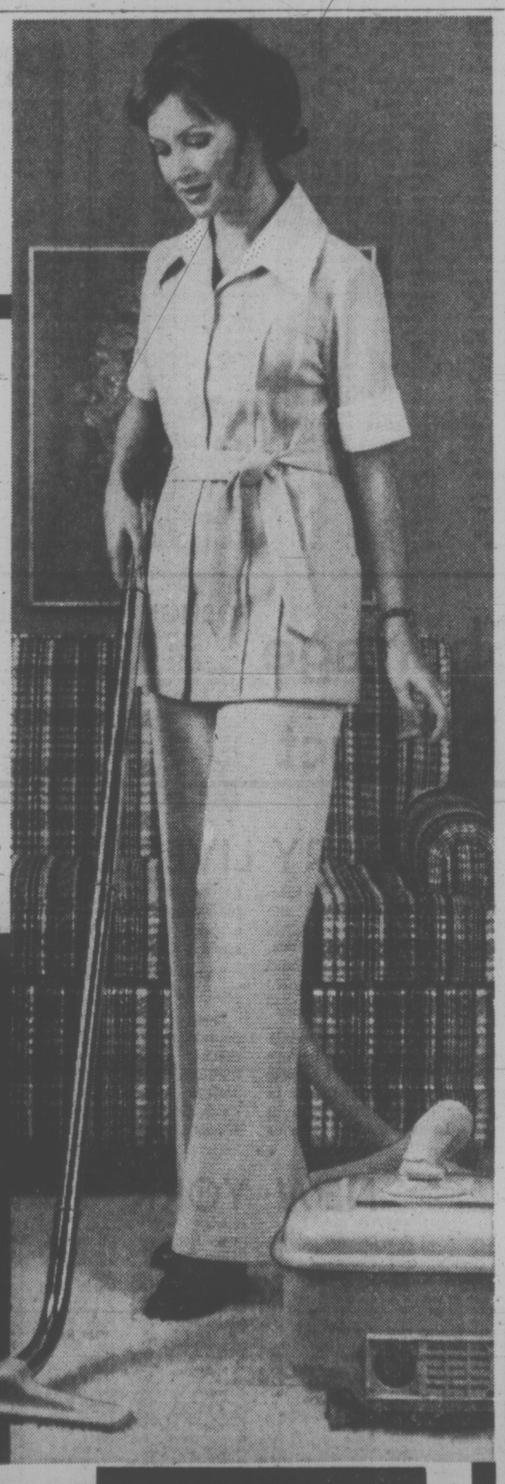

Woodward's Mayfair Phone 386-3322, Cobble Hill, Duncan, Gulf Island Exchange, Jordan River, Port Renfrew, Zenith 6544 (Toll Free). Store Hours: 9:30 A.M. to 5:30 P.M. Monday to Saturday. Evening shopping Thursday and Friday 'til 9:00 P.M.

Woodward's

SHOW TIME'75

Turn down the lights and start the show. It's easy to have brilliant, colorful slide shows right at home with your own Kodak Carousel slide projector.

There are 12 great slide projectors to choose from including the smartly styled line of Kodak pocket Carousel slide projectors.

All twelve are well engineered and easy handling with gentle gravity feed and quiet operation. Most have remote control, forward and reverse, and some even have automatic focusing. There's a wide range of color-corrected lenses to choose from and a complete line of accessories for your viewing enjoyment.

There's one priced just right for you. See them all at your photodealer's. And get in on the act... it's show time.

Looking great at your photodealer's now. Kodak

Kodak Products Are Available at...

BILL'S PHOTO SUPPLY
1672 Douglas
383-7443

ELECTRIC EYE
1006 Broad
386-0333

EATON'S
382-7141

JUS-RITE PHOTOS
716 Yates St. 384-8041
Town & Country 383-4621
Hillside Shopping Centre 595-8111

Woodward's
MAYFAIR
386-3322

NOOTKA PHOTO SUPPLY
634 Humboldt
382-5241

VICTORIA PHOTO SUPPLY
1015 Douglas St.
385-3458

K MART
University Heights Shopping Centre
477-6902

TORONTO MARKET TRADING

In addition to Canadian Press stock reports, bond and mutual fund prices, market quotations also are supplied by the following firms or agencies: Investment Dealers' Association of Canada, Richardson Securities, Royal Bank of Canada, Pemberton Securities, A. E. Ames & Co., Annett Mackay Ltd., Bongard Leslie & Co. Ltd., and Vancouver Stock Exchange.

TORONTO 1:40 P.M. STOCKS
Distributed by CP
Toronto Stock Exchange—March 6

Quotations in cents unless marked $. z—Odd lot. xd—Ex-dividend. xr—Ex-rights. xw—Ex-warrants. Net change is from previous board-lot closing sale.

Stock	Sales	High	Low	1:40 p.m.	Net Ch'ge
A and B					
Abby Glen	3525	330	320	325	— 5
Abitibi	7250	$10¼	10	10¼	+ ¼
Abitibi 7½p	250	44	44	44	— ¼
Acklands	300	$13¾	13¾	13¾	+ ⅛
Acme Gas	2300	7	7	7	
Acres Ltd	100	$7	7	7	— ⅛
Acres A pr	z25	$38	38	38	
Acres wt	4000	2	2	2	
Aflon Min	500	395	395	395	+ 5
Agnico E	950	$6⅛	6	6⅛	+ ⅛
Agra Ind	600	$6	5⅞	6	
Akaitcho	2900	220	215	215	— 5
Alf East G	3350	$6	5⅞	6	+ ⅛
Alta Gas A	2067	$13⅛	13	13	
Alta G C p	z50	$58	58	58	
Alta G E p	225	$22¾	22¾K	1⅛	
Alcan	5135	$20⅞	20¼	20⅜	— ⅛
Algoma St	550	$27¾	27⅜	27⅜	— ⅛
All-Can B	4200	170	150	170	—10
Alminex	115	56	6	6	
Alpa Ind	300	$10	10	10	
Am Bonza	4800	215	215	215	—10
A Eagle	49500	50	50	50	+ 3
Andres W	100	$8¾	8¾	8¾	— ⅛
Ang CT 315	100	$35	35	35	+1½
Ang U Dev	6200	115	113	113	+ 3
Anthes C p	z25	$65	65	65	
Aquitaine	1120	$17½	17¼	17¼	— ¼
Argus	z50	$15	15	15	
Args 250 p	z20	$28⅞	28⅜	28⅞	
Argus B pr	z20	$29¾	29¾	29¾	
Argus C pr	300	$12¾	12¾	12¾	
Asamera	2185	$11	10¾	10¾	— ¼
Asbestos	400	$17¼	17	17	— ¼
Ashland C	100	$7½	7½	7½	— ¼
Atco A	2400	$17½	17¼	17¼	— ¼
Auric Res	3744	32½	32	32	+ 1
Auric r	21596	1½	½	1½	+ ½
Banister C	250	$6⅞	6⅞	6⅞	— ⅛
Bank Mtl	7350	$15¼	15⅛	15⅛	— ⅛
Bank N.S	862	$41⅞	41¾	41¾	— ⅛
B Cdn Nat	1025	$15⅛	15⅛	15⅛	
Bartaco	200	110	110	110	+10
Bathst p	z75	$11½	11½	11½	
Becker B p	7500	$6¼	6¼	6¼	
Bell Canad	5405	$47¾	47⅜	47⅜	— ⅛
Bell A pr	z	$47¼	47⅜	47⅜	
Bell B pr	400	$47⅜	47⅜	47⅜	+ ⅛
Bell C pr	750	$28	28	28	
Bell D pr	355	$52½	52½	52½	+ ¼
Beth Cop A	680	$9¼	9⅛	9⅛	— ⅛
Big Nama	5500	13	12	12	— 2
Bl Hawk	500	37	37	37	— 1
Blkwod A	100	385	385	385	—25
Block Bros	2000	310	310	310	+10
Bomac	100	250	250	250	—50
Bombrdier	100	325	325	325	+10
Border C	100	245	245	245	
Bovis Cor	1100	115	113	113	— 2
Bow Valy	5100	$13⅝	13¼	13⅜	— ½
BP Can	z20	$11	11	11	
Bralor Res	500	130	130	130	+ 5
Bramalea	2450	$5½	5⅜	5⅜	+ ⅛
Brascan A	2586	$13¾	13⅝	13¾	
Brenda-M	1200	360	350	350	— 5
Brdg Tank	150	415	415	415	—10
Brdg Tnk p	z20	$37¾	37¾	37¾	
BC Forest	z50	$14	14	14	
BC Sugar A	690	$23	23	23	
B Phone	245	$54	53¼	53½	
BCPh 4¾ p	z30	$49½	49½	49½	
BCPh 5.15	100	$55	55	55	+ ½
BCPh 5¼ p	z20	$63	62⅛	62⅛	
Broul R	500	38½	38½	38½	—1½
Brunswk	525	380	380	380	+ 5
Budd Auto	200	$5	5	5	
Bulora Cor	4000	150	150	150	
Burns Fds	1020	$11⅜	11½	11⅜	+ ⅛
C					
Cad Frvw	375	$12	12	12	
CAE A	200	$7¼	7¼	7¼	
Cal Pow	930	$25¼	25¼	25¼	+ ¼
Cal P 7½p	100	$81¼	81¼	81¼	
Calvert	1000	14	13	14	
Cam Mine	5500	23	22⅝	23	
Camflo	3800	$13⅜	13½	13⅜	+ ¼
Cam Chib	1025	380	375	375	—10
Camp RL	100	$33¼	33¼	33¼	+ ¾
Campau A	3300	55	490	5	
Campau 7p	250	$7¾	7¾	7¾	— ⅛
Can Cem L	1050	$9⅞	9⅞	9⅞	— ⅛
C Geother	1000	59	59	59	— 1
Can Malt A	500	$24½	24½	24½	— ¼
C Nor West	7200	405	370	395	+15
Can Perm	790	$19⅜	18¾	18¾	— ⅜
CS Pete	4800	225	222	224	— 1
C Tung B	900	315	310	310	— 5
Cdn Cel	2120	$6½	6⅜	6½	+ ⅛
CC Man A	1000	21	21	21	
C Ex Gas	1500	305	300	300	—10
C Home	30700	450	435	445	+10
C Hydr	8325	$5¾	5⅝	5⅝	
G Imp Bank	2971	$26⅜	26	26⅜	
G Ind Gas	1830	7	6⅞	7	
CIL	1245	$18⅛	17¾	18⅛	+ ⅛
C Lencour	2000	11	10	11	+ 2
C Manoir	500	85	385	385	+ 5
C Marconi	200	360	360	360	— 5
C Occidental	253	$8⅜	8⅜	8⅜	— ¼
CP Ipve	4062	$14⅞	14⅞	14⅞	+ ⅛
CP Inve pr	120	$29½	29½	29½	— ¼
CP Ltd	8173	$16⅜	16⅛	16¼	— ⅛
CPL A p	200	$9¾	9¾	9¾	
C Reserve	400	245	235	235	—15
Cdn Sup O	2100	$32⅜	32¼	32¼	+ ¼
Cdn Tire	z25	$41¼	41¼	41¼	
Cdn Tire A	325	$43	43	43	+ ¼
C Utilies	1600	$9¾	9⅝	9¾	+ ⅛
C Util w	1000	250	250	250	— 2
Canron	z43	$17⅜	17⅜	17⅜	
Capit Div	9700	43	41	41	— 3
Carl OK	21475	269	240	250	—10
Carl OK B p	200	$22	22	22	+ ¼
Carrier JD	300	150	150	150	+10
Cassiar	1150	440	425	425	
CC Yac	12800	260	260	260	— 5
Celariese	2425	380	370	375	— 5
Celan 175 p	z50	$12¾	17¾	17¾	
Cent Pat	z50	75	75	75	
Charter Oil	100	355	355	355	+ 5
Chestrvile	1500	13	13	13	— ½
Chib Kay	5000	20	20	20	+ ½
Chib M	500	45	45	45	— 5
Chieftan D	3050	$7½	7¼	7½	+ ¼
Chimo	5000	103	98	98	— 2
Chrysler	1825	$10¼	10½	10⅜	
CHUM B	5000	$8½	8¼	8½	+ ¼
Cokfield	250	375	375	375	
Coldstm	1083	107	107	107	— 3
Cominco	738	$28¼	28	28⅛	— ¼
C Holiday I	150	370	370	370	+ 5
CHins A p	1100	$21½	21½	21½	— ⅜
Comtech	3000	360	355	360	+10
Coniagas	2050	145	138	145	+ 5
Con Bath	470	$24	24	24	+ ¼
C Bath 68 w	415	$8⅛	8⅛	8⅛	
Con Bldg	238	260	260	260	— 4
Con Fardy	100	120	120	120	— 1
C Morisn	500	125	125	125	+ 4
Con Pfc	5000	50	47½	50	+ 3
C Rambler	2000	165	163	165	+ 7
C Rexspar	3500	29	27	27	— 3
Con Textle	200	192	192	192	— 8
Con Distrb	820	$7¾	7⅝	7⅝	
Cons Gas	3093	$15⅝	15⅜	15⅜	— ¼
Con Gas D	100	$23¼	23¼	23¼	— ½
Control F	100	210	210	210	—10
Conwest	700	288	284	288	+ 8
Corby vt	z100	$17¾	17⅝	17¾	
Cornat Ind	725	55	5	5	
Corp Food	500	360	360	360	— 5
Coseka R	7422	284	275	277	+ 2
Craigmt	125	375	375	375	
Crain R L	z50	$12	12	12	
Crestbrk	237	355	355	355	—15
Crwn Life	z106	$54	52	52	
Crwn Trst	100	$17	17	17	— 1
Crush Intl	660	$7	7	7	
Cuvier M	500	110	110	110	
D to G					
Daon Dev	100	$8⅝	8⅝	8⅝	— ⅛
Decca R	220	340	340	340	
D Eldona	3000	27	27	27	+ ½
Delta Ben	400	291	290	291	+ ¾
Denison	660	$44½	44	44	— 1
Dicknsn	8100	$9¾	9⅜	9⅜	+ ⅜
Discovry	100	215	215	215	
Doman I	500	$6⅞	6⅞	6⅞	+ ⅛
Dome	130	$51¼	51¼	51¼	+ ½
Dome Pete	8880	$26½	26	26	— ⅜
D Brge	25025	$21½	21	21½	+ ⅜
D Citrus	100	$5	5	5	+25
D Explor	1000	25	25	25	+ 2
Dofasco	2450	$24⅜	24½	24⅜	
Dofasco p	z2	$56⅞	56⅞	56⅞	
Dom Store	2655	$18⅜	18⅜	18⅜	— ⅛
Domtar	6020	$19⅛	19¼	19¼	
Domtar pr	100	$12¼	12¼	12¼	
Douglas L	100	280	280	280	
Dynasty	200	$8⅜	8⅜	8⅜	— ⅛
Estn Can S	z25	$11	11	11	
East Mal	700	410	400	410	+10
Ego Mines	600	68	68	68	+ 3
Electro A	350	450	450	450	
Elks Stors	200	$7¾	7¾	7¾	
Emco	100	$6⅞	6⅞	6⅞	— ⅛
Emco w	100	190	190	190	
Falcon C	1803	$6½	6¼	6⅜	
Falcon	1350	$32½	32½	32½	— ¼
Fed Ind A	500	410	410	410	
Finning T	700	$9	9	9	
F City Fin	300	$6½	6	6	— 1
F Mar	2450	39	39	39	— 1
Ford Cnda	z50	$66	66	66	
Francana	300	$11¼	11	11	— ¼
Gaz Metr	500	$6¾	6¾	6¾	— ⅛
Gen Distrb	7600	$8	8	8	
GMC	132	$40	40	40	
Genstar L	459	$17⅜	17⅜	17⅜	— ⅜
Giant Yk	112	$10¾	10¾	10¾	— ½
Gibraltar	1350	445	440	440	
Glendale	1500	145	145	145	— 4
Goldund M	1000	38	38	38	
Goodyear	200	$13⅜	13⅜	13⅜	+ ⅛
Graft G	1900	$29¾	29¾	29¾	+ ¼
Granduc	3600	130	126	130	— 5
Granisle	100	$12¼	12¼	12¼	— ¼
Gt Oil Sds	300	$7	7	7	— ¼
Gt Paper	840	$16½	16½	16½	— ⅛
Gt W Life	z39	$62	60	62	
Gt West S	4400	$53⅞	53⅝	53¾	— ⅛
G West wt	2700	180	175	175	— 8
Greyhnd	z25	$16	16	16	
Guar Trst	z112	$6⅞	6¾	6¾	
Gulf Can	3695	$30⅞	30½	30¾	+ ¼
Gulfstrem	1000	25	25	25	— 1
H to L					
Hambro C	300	210	210	210	
Hard Crp A	1900	$5	490	5	+10
Hard Crp C	300	$5	5	5	+25
Harlequin	500	$16	16	16	
Harris J S	450	$5½	5½	5½	
Hawker S	210	$5½	5¼	5¼	— ⅛
Hawker pr	120	$60	60	60	+ 1
Hayes D A	150	440	440	440	+ 5
Holinger A	200	$24⅜	24¼	24⅜	+ ⅛
Homco A	100	210	210	210	—15
Home A	3000	$23⅜	23¼	23⅜	+ ⅜
Home B	200	$21¾	21¾	21¾	— ¼
Houston O	3300	143	136	140	
Hud Bay A	1865	$16⅜	16½	16½	+ ¼
H Bay Co	745	$16½	16½	16½	— ⅛
HB Oil Gas	z70	$24¾	24¼	24¾	
Huron Eri	1199	$26	26	26	
Husky Oil	4200	$15¾	15⅝	15½	— ⅛
Husky A pr	100	$37	37	37	+ 3
Hydra Ex	8000	61	60	61	+ 1
Hy's Ltd	400	325	325	325	
IAC	1600	$19⅜	19½	19½	— ⅜
IAC 4½ p	210	$55	53	55	— 1
Imasco A	1061	$29¾	29	29½	— ⅜
ImascoA p	800	340	340	340	
IOil A	65707	$25¼	24¾	25¼	
Indal Can	100	$11	11	11	— ¼
Inland Gas	2230	$8⅜	8	8⅛	— ⅛
Inland G p	z50	$10⅜	10⅜	10⅜	
Inter-City	1800	475	470	475	
Intrmetco	1600	$5⅜	5⅜	5⅜	+ ⅛
IBM	151	$213¾	211	211	— 4
Int Mogul	203	325	325	325	+ 5
Inco A	8080	$24	23⅞	23⅞	
Inco B	453	$23¾	23¾	23¾	— ½
Int Obaska	1500	15	15	15	
Interpool	700	$11½	11½	11½	+ ¼
Int Div	150	210	210	210	
Intpr Pipe	1957	$13½	13¼	13⅜	— ⅛
Ipsco	1231	$17⅜	17¼	17¼	
Inv G A	11310	$7¼	7	7	— ⅛
Irwin T A	800	260	260	260	
Iso	200	100	100	100	
ITL Ind	700	105	105	105	—10
IU Intl	4950	$11¼	10¾	11¼	+ ½
Ivaco A	200	$12⅜	12⅜	12⅜	+ ⅛
IWC Com	z50	155	155	155	
Jannock	z42	$6	5⅞	5⅞	
Jannock D	200	$6⅜	6⅜	6⅜	+ ⅜
Janock 6 p	z20	$61	61	61	
Jannock B	200	$15¼	15¼	15¼	+ ¼
Jelex	1000	11½	11½	11½	— ½
Kaiser Re	7360	$7⅜	7⅜	7⅜	+ ⅛
Kaiser w	4800	470	460	470	+10
Kam Kotia	4000	73	73	73	— 2
Kaps Tran	1200	270	262	262	— 3
Kelsey H	150	$7⅛	7⅛	7⅛	+ ⅛
Kerr A A	2263	$11½	11½	11½	
Koffler	900	375	370	375	— 5
Koffler A p	100	$7¾	7¾	7¾	
Koffler w	z300	42	42	42	
Labatt A	150	$18¾	18¾	18¾	+ ½
Labatt A p	135	$18⅛	18⅛	18⅛	+ ¼
Lab Min	425	$23½	23½	23½	— ⅜
Lacanex	6000	121	118	121	+ 2
Lacroix I	300	56	6	6	+ ½
Laidlaw A	200	480	480	480	+ 5
Lakehead	1000	9	9	9	+ 1
LOnt Cem	900	345	345	345	— 5
L Shore	130	370	370	370	—30
La Luz	400	$6¼	6¼	6¼	— ¼
Lasitr Km	500	25	25	25	
Laurasia	1250	67	67	67	+ 2
Lau Fin	z50	$7⅞	7⅞	7⅞	
Lau F 2.00	z75	$22	22	22	
Leigh Inst	300	172	172	172	— 3
Leonl Frn	3500	$7⅜	7¼	7¼	— ⅜
Levy A pr	500	$5⅜	5⅜	5⅜	
LL Lac	232	182	182	182	+ 2
Livingsto	100	$8¼	8¼	8¼	+ ¼
Living w	150	490	490	490	
Lob Co \A	z16	$6⅜	6⅜	6⅜	
Lob Inc	100	375	375	375	+15
Lochiel	500	105	105	105	— 3
Logistec C	200	180	180	180	
Lost River	3200	415	405	415	+10
Lytton M	1500	120	120	120	
M to O					
M Cable	200	$8	8	8	
MB Ltd	3048	$23½	22¾	22⅞	— ¼
Madeline	2500	254	251	251	— 1
Madsen	2100	70	66	70	+ 4
Magna Int	z25	$8⅝	8⅜	8⅜	
Magnason	340	175	175	175	—10
Majst Wil	700	370	370	370	— 5
Malartic	1000	130	120	120	—10
Man Bar	5000	76	75	75	— 3
M Lf Mills	z50	$27¼	27¼	27¼	
Maritime	436	$17	16⅞	16⅞	
Martin	500	29	29	29	— ½
Mas F	20178	$15⅝	15⅜	15½	
Matchan	2000	14	14	14	
Mattgmi	1050	$15¼	15¼	15¼	+ ⅛
Mc Intyre	950	$47⅜	47	47	
McLagn w	z350	50	50	50	
Mentor	8500	196	193	193	— 3
MEPC	100	$8¼	8¼	8¼	— ⅛
Mercantil	1158	$18¾	18½	18½	— ¼
Mercant r	7151	175	170	170	— 5
Met Stors p	z13	$143¾	143¾	143¾	
Micsys	12116	315	315	315	
Micrsys w	100	136	136	136	
Midrim	2500	15	15	15	
Minda	25000	30	29½	30	
Mindustrl	100	$6½	6½	6½	
Molson A	1125	$16¼	16¼	16¼	+ ⅛
Mon Inv	100	56	6	6	— 1
Monenco	100	$11	11	11	+ ¼
Moore	2350	46	45½	45⅝	+ ⅛
MS Inter	4000	35	33	35	— 7
Multi-Mi	2000	54	54	54	— 1
Multi Acc	220	350	350	350	—10
Nabrs Dig	200	$24½	24½	24½	
NaChrs I	2700	$7⅞	7¼	7¾	+ ⅛
Nat Drug	210	$5	5	5	
Nat pete	5500	32	31	31	—1½
Nat Trust	1800	$18¼	18¼	18¼	
NBU Mine	100	250	250	250	+ 8
NB Tel	z125	$13⅜	13⅜	13⅜	
NB Tel A p	z90	$14⅜	14⅜	14⅜	
Newco Fin	200	$8	8	8	
Newconx	200	370	370	370	— 5
N Dimens	2000	22	21½	21½	— ½
N Kelora	3500	23½	23½	23½	+ 1
N Sen	15000	15	15	15	
Nfld LP	z50	$11	11	11	
Nia Wire	z1	$11	11	11	
Nia Wire B	z3	$11	11	11	
Nick Rim	z100	8	8	8	
Noble M	2000	36	36	36	—1½
Noranda A	7101	$32	31¾	31¾	— ½
Norlex	See list below.				
NC Oils	1800	440	440	440	—10
Nor Ctl G	1958	$10⅝	10⅜	10½	— ⅛
Nor Cl A p	z10	$21	21	21	
Nor Ctl B p	825	$21¼	20½	20½	— ¾
Nor Ct 150 p	775	$20	19¾	20	
Nor Electr	2838	$22⅞	22½	22¾	
NE B w	12230	450	425	435	—25
Nortngat	1700	395	390	395	+ 5
NRD Min	1000	22½	22½	22½	— 1
NSI Mark	z100	95	95	95	
Nufort Res	1500	13	13	13	— 1
Numac	2770	$11¾	11½	11½	— ½
Nu-Wst A	100	$7¾	7¾	7¾	
Okwd	19546	113	103	110	+10
Obrien	500	80	80	80	+ 1
Ocdentl Pt	200	$14	13⅞	13⅞	— ⅛
Ocelot Ind	200	$5½	5⅛	5⅛	
Oil Patch	300	245	240	245	— 5
Orchan	200	325	325	325	
OSF Ind	560	400	400	400	
Oshawa A	400	$5⅝	5¾	5¾	— ¼
Osisko	500	26	26	26	
P to S					
Pac Coper	500	88	88	88	+ 3
Pac Pete	1111	$19¾	19⅜	19⅝	— ⅛
Paloma P	z10	62	62	62	
Pamour	1500	$10	10	10	+ ¼
Pancana I	1150	90	90	90	
PanCdn P	815	$10⅝	10¼	10⅜	— ⅛
Pan Centr	2566	164	161	164	— 1
Pan Ocean	9672	$12⅛	12⅛	12¼	+ ⅛
Patino N V	202	$13⅞	13¾	13⅞	+ ¼
Pe Ben O	1500	330	330	330	+ 5
Pennant	866	125	125	125	— 5
Penningtn	8100	$10½	9⅞	10½	+ ½
P Dept S	2600	$7¾	7⅜	7¾	
P Jewl A	1000	5	5	5	— ⅜
Petrol	z25	T12	T12	132	
Peyto Oils	9800	470	440	465	+25
Phillips Cb	z50	$11	11	11	
Pick Crow	2000	35	35	35	+ 3
Pine Point	1160	$30½	30	30½	+ ⅛
Place G	4000	24	24	24	
Placer	400	$15½	15¼	15½	+ ⅜
Pmnx	34200	60	52	60	+10
Ponder	500	49	49	49	+ 4
Pow Corp	3876	$10	10	10	— ¼
Prado Exp	500	155	155	155	+ 5
Precamb	6100	124	123	123	— 2
Pre Cable	z25	$7⅜	7⅜	7⅜	
Preston	300	$12¾	12¾	12¾	— ⅛
Price Co	2334	$13⅜	13⅜	13⅜	+ ⅛
Pure Sliv	7500	263	251	258	— 2
QCI Ind	1500	125	125	125	+30
QC+Ind A	2500	125	125	125	
Que Sturg	300	$5½	5	5	
Rang	18615	$25¾	24	25	+1¼
Rnk Org A	300	450	440	450	+10
Ray Bk	10209	$31⅛	30⅜	31⅛	+ ⅜
Roy B r	116140	56	51	55	+ 2
Royal Tr A	2442	$25½	25½	25½	+ ⅛
Russel A	400	$12⅜	12⅜	12⅜	
Ryanor	1000	6	6	6	— 1
StL Cem A	z50	$16	16	16	
Schneid b p	600	$8¼	8¼	8¼	
Scot Y	12400	185	170	178	+ 8
Seagram	1670	$36⅝	36⅜	36⅝	— ⅜
Seco Cem	200	$8½	8½	8½	
Selkrk A	600	$12½	12½	12½	
Shell Can	4397	$15¼	15	15	— ¼
Sherritt	4224	$6¼	6	6¼	+ ⅛
Shore To S	200	370	370	370	— 5
Siebens	4000	$9⅜	9⅛	9¼	+ ⅛
Sigma	100	$31	31	31	+ 1
Silvmg	3500	25	23	23	— 3
Silverwd A	z80	$9¼	9	9	
Simps	24531	$8⅜	8¼	8⅜	
Simpson S	z15	$11	11	11	
Sklar M	200	260	260	260	—15
Sklar W	300	146	146	146	+ 6
Skyline H	2350	400	375	400	+25
Slater Stl	450	$10⅞	10⅞	10⅞	
Slat W Can	4150	$7⅛	6⅞	7	+ ⅛
Sogepet	500	110	110	110	+ 8
Somville p	100	$32	32	32	+ 4
Sony Corp	100	$9⅛	9⅛	9⅛	+ ⅛
Southm A	780	$27½	27	27	— 1
Spar Aero	300	230	230	230	—15
Spooner	1700	20½	20½	20½	— 2
St Brodcst	200	$9½	9¼	9¼	— ⅛
Steleo A	4416	$27⅝	27⅜	27⅝	— ⅛
Steep R	5900	118	112	112	— 5
Steinbg A	300	$18½	18½	18½	
Steintron	500	$6	6	6	
Sud Cont	5250	57	57	57	
Sulivan A	1804	175	175	175	
Sundale O	2880	425	420	420	— 5
Systems D	500	460	455	455	
T to Z					
Teck Cor A	200	265	265	265	+ 5
Teck Cor B	743	220	215	215	—10
Tel Metr B	150	6	6	6	
Texaco	178	$35	35	35	+ ¼
Texasglf	500	$26¼	26⅛	26¼	— ½
Texore	3500	17	17	17	+ ½
Tex-Sol	3000	15	15	15	
Thom N A	150	$12¾	12¾	12¾	— ¼
Tombill	500	85	85	85	— 2
Tormex M	200	200	200	200	
Toromont	500	210	210	210	—10
Tor Dm Bk	4224	$39⅜	39¼	39½	— ⅛
Tor Star B	2250	$12½	12½	12½	+ ⅛
Total P	13990	$5½	5⅜	5⅜	— ¼
Total P A p	300	$12¼	12¼	12¼	— ¼
Traders A	160	$12⅜	12⅜	12⅜	— ⅛
Trade 10¼ p	325	$11½	11	11	— ¼
Trader 66 w	100	310	310	310	— 25
Trader 69 w	100	445	445	445	+35
TrCan PL	1460	$11¾	11½	11½	— ⅛
TrCan C pr	340	$39¼	38½	39¼	+ ⅜
TrCan PL w	2760	104	100	104	+ 4
Tr Can	35900	79	74	76	+ 2
Trans Mt	240	$11⅛	11⅛	11⅛	— ⅛
Tribag	2000	31½	31	31	— 3
Trimac	100	400	400	400	
Trin Chib	3500	18	17½	17½	— 1
Trizec Crp	z15	$19	19	19	
Trizec w	2000	50	50	50	
Turbo R	800	96	96	96	— 1
Ultramar	100	330	330	330	+10
Unican S	4000	142	140	142	+ 2
Un Carbid	200	$19¼

CARLOADINGS UP

Carloadings on the British Columbia Railway totalled 10,835 in February, up slightly from 10,505 the previous February, despite the slump in the forest industry.

Rail traffic increased in February for grain, wood chips, domestic wood pulp and for lumber moving eastward by rail.

Traffic was down, however, in lumber moving to the coast for water export. Also down were rail shipments of logs, posts and pilings, machinery and parts and agricultural products.

Because of a rail strike which extended through the first week of January, carloadings for the first two months of 1975 totalled only 19,692, down from 20,860 a year earlier.

Year for Mining Firms To Cut Losses—Little

By AL FORREST
Times Business Editor

The new president of the British Columbia Mining Association, J. D. Little of Vancouver, walks a tight line between the optimists and the pessimists in the beleaguered industry.

"This will be a year for mining companies to cut their losses," he said in an interview.

"But I do not expect any major B.C. mines will be forced to close. A large mine does not close frivolously. It will endure losses for an extended period of time, cut its losses and hope for a turnaround in the market."

The market at present is bad. And there is no justification for optimism that things might get better soon, he said.

Prices for copper, the main B.C. metal, remain between 50 and 60 cents after being over $1 a pound last year.

Demand for copper is low because of an oversupply on the world market. The market picture is expected to improve a bit during the year but not enough to justify expansion.

In addition, mining companies have to face provincial and federal taxation at a higher level than in 1974.

Little, executive vice president of Placer Development Ltd., said Granduc copper mine will probably be the model for larger mines in 1975.

Granduc has announced plans to cut production 50 per cent this year — but will keep operating.

"Other mines can be expected to follow this example," Little said.

Granduc president J. H. Parliament is the new vice president of the mining association along with Edgar Kaiser Jr. of Kaiser Resources.

Morton Pratt, formerly of Port Hardy but now of Vancouver, has been elected to the board of directors of the mining association, representing Utah Mines Ltd.

Meanwhile, Western Mines Ltd. reports its earnings in 1974 were $1.45 per share before taxes and 58 cents per share after taxes.

In 1973, taxes had reduced its earnings from $1.51 per share to $1.06 per share.

LITTLE
. . . on tight line

The company said the increased tax load plus poor market conditions have led to the present curtailment at the mine near Campbell River. Total employment is down to 214 from a peak of 300.

Mining costs are also rising the company said. Labor and supply costs rose 35 per cent in 1974 for the company.

No further layoffs are planned, although the situation will be reviewed in June.

Western is mainly a zinc mine with significant quantities of copper and lead.

In 1974, Western produced 37,346 tons of zinc concentrate, 10,320 tons of copper concentrate and 8,648 tons of lead concentrate.

The company milled a total of 297,290 tons of ore in 1974, down from 354,240 tons in 1973. The ore this year graded 8.05 per cent zinc, 1.48 per cent lead and 1.28 per cent copper.

Average prices received in 1974 (with 1973 figures in brackets) were 93 cents a pound for copper (81 cents), 37 cents a pound for zinc (22 cents) and 27 cents a pound for lead (20 cents).

Some gold was recovered at an average price of $159.25 an ounce, up from $97.22.

Total revenue in 1974 was $19.8 million, up from $17.3 million but after-tax profits fell to $2.9 million from $5.5 million.

TWO ANNUAL REPORTS

VANCOUVER (CP) — Western Broadcasting Co. Ltd. will present two annual reports to its next annual meeting of shareholders, which will be held next fall.

The company changed its fiscal year-end to Aug. 31 from March 31. It has published an audited financial report for the five months ended Aug. 31, 1974.

The next annual report will be for the full year ending Aug. 31, 1975.

Both of the year-end statements will be presented to the annual meeting in the fall.

ARDMORE
CHOICE WATERFRONT
Beautifully Treed
Panoramic Views

- In-line Living/Dining Room with Fireplace
- 3 Bedrooms
- 1½ Bathrooms

LOWER LEVEL
- Full Basement
- Recreation Room
- Furnace Room
- Office or Extra Bedroom

FIRM PRICE $116,000
Exclusive with
C. J. Harrington

J. H. WHITTOME & CO. LTD.
762 FORT
388-4271 Res. 595-5341

CONDOMINIUMS FOR EASY LIVING
OPEN DAILY
2:00 - 4:30 p.m.
(Except Sunday)
Shorewood House
562 Rithet Street
Fireplaces in spacious living rooms, 2 bedrooms, 2 baths, 3-appliance kitchens, large balconies, en-suite washers and dryers. Sauna and shower room. Close to Dallas waterfront and parks.
From $42,000.
598-3321 or 598-3344
JACK MEARS OAK BAY REALTY LTD
2194 Oak Bay Ave. 598-3321

10 MILE POINT OCEAN FRONT
Magnificent view of Haro Straits and Olympics. Situated on .89 of an acre with 189 feet of waterfront with 2576 square feet of living area. Dr Castri designed, elegant home with a marvellous view from every room Irreplaceable home. Viewing by appointment only Call PATRICK SNOW 592-3931 or 386-7545 for information.
ISLAND HOMES LTD.

Can IDB help you?
one of our representatives will be in the following areas

March 12	Esquimalt	Vincent, Larry
March 13	Sidney	Zantvoort, Fred
March 14	Sooke-Sooke Motel	Mason, Peter

If you would like our representative to call and discuss your requirements please telephone 385-3375 for an appointment.

If you require financing to start, modernize, or expand your business, and are unable to obtain it elsewhere on reasonable terms and conditions, perhaps IDB can help you.
idb INDUSTRIAL DEVELOPMENT BANK
777 Broughton Street Phone 385-3375

ZULU EXPLORATIONS LTD.
(N.P.L.)
ADVANCE NOTICE OF GENERAL MEETING

The Annual General Meeting of the members of Zulu Explorations Ltd. (N.P.L.) will be held at the Langford Fire Hall, Goldstream Avenue, in the City of Victoria, Province of British Columbia, on Friday the 2nd day of May, 1975, at the hour of 8 p.m. in the evening, Victoria Time. The Company hereby invites written nominations for a Director signed by members holding in the aggregate not less than 10% of the shares having the right to vote at the Meeting. If any such nomination is delivered to the Registered Office at 800-1070 Douglas Street, Victoria, British Columbia, not less than 35 days before the date of the Meeting, accompanied by the information as to the nominee required to be furnished in the Information Circular, the Company will include the name of the nominee in the Form of Proxy and the Information Circular sent by the Management of the Company pursuant to Section 176 and 177 of the Companies Act. A person may be disqualified from becoming or acting as a Director by Section 137 of the Companies Act.

Mrs. F. Stade
Secretary

PROVINCE OF BRITISH COLUMBIA
invites applications for
DIRECTOR — MARINE RESOURCES
VICTORIA
$23,000 - $27,000
This position is open to both men and women

The Department of Recreation and Conservation has a challenging career opportunity available for a person with a background in administration, fishery resources management and the economics of fisheries, to be responsible for the general administration and direction of the four Sections of the Marine Resources Branch — enforcement and licencing, fin fish, shellfish, and marine plants. The successful applicant will be responsible, under direction, for the development of Branch objectives, plans and policies, and for the overall supervision of professional and support staff; will be required to prepare and publish informational material, plus statistical and other reports; to control expenditure and handle a complete range of support services for the achievement of Branch objectives; to act on related Federal-Provincial advisory committees and liaise with officials of the Federal Government, Provincial agencies and private organizations re productivity of marine resources of British Columbia. Requires a recognized post-graduate degree in some field of renewable resource management and/or economics; a broad knowledge of fisheries is essential, together with an excellent knowledge of administrative and economic principles; demonstrated ability to deal and communicate effectively with officials, professional and support staff, and the general public.

Obtain applications from the PUBLIC SERVICE COMMISSION, 544 Michigan Street, Victoria V8V 1S3, and return by March 12, 1975.

COMPETITION No. 75:804

Credit Foncier
Serving British Columbia since 1894
9%
5-year debentures
Interest payable semi-annually
Minimum amount $500
Interest paid monthly
Minimum amount $5000
Victoria, B.C. V8W 1H2, 752A Fort Street, (604) 388-6601
Vancouver, B.C. V6C 1E2, 850 West Hastings Street, (604) 681-5464
Vernon, B.C. V1T 2P5, 3105-34th Avenue, (604) 542-4377
White Rock, B.C. V4B 3Z4, 1463 Johnston Road, (604) 531-7525
Long Distance: Call Us "Collect"
Member Canada Deposit Insurance Corporation

ALUMINUM SIDING AND SOFFIT
WESCRAFT
Manufacturing Ltd.
2614 Bridge St. 385-1478

0 DAYS TO GO TO SEE THE PACER.
Visibility. See all about it on Page 6. Then see your AMC Dealer. AMC

Winton House
1792 ROCKLAND
2-Bedroom Condominium Suites
Offering All the Advantages of:
- Prestige Location
- Bus service at door
- Close to shops
- Pleasant garden views
- View Mt. Tolmie and Mt. Doug
- 6 Different floor plans
- Breakfast areas in kitchens
- 1½ or 2 full bathrooms
- Extra bright suites
- Large Balconies

Choose from 14 Exceptionally Large Corner Suites
— An Outstanding Value —
Floor Areas of 1070 to 1400 square feet
Priced from $37,500 to $47,500
OPEN DAILY 1 P.M.—5 P.M.
(Except Sunday)
WHYTE & GOWER
Oak Bay Properties Ltd.
Victoria's Leading Condominium Brokers, 2227 Oak Bay Ave., 592-2407

KEEP FIT!!
EVENING TENNIS at ISLAND INDOOR
From 5 to 10 p.m. your doubles costs you as low as $1.50 per person per hour.
RESERVE NOW 652-3985

The Foyer

Clarence House may well have been created for you. From the oriental rugs and quarry tile in the lobby to the signed prints in the hallway — Clarence House is all luxury all comfort. This is apartment ownership for a special few — high above Victoria, with a sweeping panorama view that's far better experienced than described. It would be our great pleasure to arrange a personal appointment for you - or feel free to visit any afternoon. Clarence House - it's not for everyone - but then, that was the idea.
Privacy - only four units per floor
All corner views
Hidden covered parking
Indoor pool, sauna, and swirl pool
Clarence House
For appointment call 386-2437 - 384-9435 Evenings 386-0808 1:30 p.m. to 4:30 p.m. 7:00 p.m. to 9:00 p.m.
PACIFIC STRATA SERVICES LTD.

ALBERTA

WEDNESDAY

	Sales	Hi	Lo	Clse	Chge
Abacus	600	550	525	525	
Can Odas	3000	70	70	70	-
Cons Alcor	1800	145	140	140	
Cord Int	2000	$10	—9½	10	+ ⅛
Cord wts	500	525	500	3256	+25
Galveston	600	139	138	139	— 1
Jetex	3000	75	75	75	
Lariat	1500	15	15	15	
Lassiter	1500	27	27	27	— 1
Oilex	600	85	85	85	
Petromines	1000	5	5	5	— 1
Shore	2000	47	45	47	+ 7
Summit	6600	235	235	235	+25
Turner	2000	5	5	5	— 5

GOLD QUOTES

WEDNESDAY

LONDON (AP) — Closing gold prices Wednesday in U.S. dollars per ounce: London—$178.50; Paris —$181.94; Frankfurt—$178.94; Zurich—$178.00; Hong Kong—$174.03; Beirut—$5,733 per kilo.

MUTUALS

WEDNESDAY

TORONTO (CP) Recent prices mutual funds supplied by The Canadian Mutual Funds Association Wednesday They are the net asset value per share or unit (NAVPS) last calculated by the fund in accordance with its pricing practice as contained in the prospectus of the fund; n—no sales charge, x—U.S. Fund, y—delayed NAVPS.

CMFA Members		Intl Gth	4.63
AGF Group		Intl Income	3.54
Amer Grwth	3.90	Univest	5.39
Cdn Gs Egy	11.02	Cdn S Afr Gd	7.92
Cdn Sec Gth	4.77	**Canagex Gr**	
Cdn Trusteed	4.55	yBond	9.42
Corp Invest	5.37	yFund	8.88
Corp Inv Stk	4.08	Capital Gth	9.31
Gwth Equity	5.40	yCardinal Div	2.77
Japan	5.90	xChase	5.7
Special	2.16	xComp Cap	3.7
All Canadian Gr		**Desjardins Gr**	
Compound	5.12	Canadian	6.75
Dividend	5.41	yHypotheq	4.19
Northrn Egy	3.06	yInternatl	5.96
Revenue Gth	3.88	yObligatns	4.83
Venture	2.25	Quebec	3.42
4000	3.51	PEP	2.09
Calvin Bullock Gr		nySpec	3.50
Acrofund	1.86	Dixon, Krog	5.28
CIF	4.30	yDomin Comp	5.94
Eaton Group		**Dreyfus Group**	
Commwth	12.63	Inc	9.25
Growth	7.80	Internatl	9.88
Income	4.64	Entarea Inv	5.22
Internatnl	5.10	nExecutv Can	6.00
Leverage	2.94	nExecutv Intl	1.51
Venture	2.69	xFld Trend	17.09
Viking	4.80	Gdn Growth	6.97
Guardian Group		nHarvard	4.60
Enterprise	.78	Heritage	1.73
GIS Comp	7.59	**Industrial Gr**	
nGIS Income	2.52	yIndust Eq	4.50
North Amer	2.82	yIndust Gth	14.86
Mutual Acu	5.12	**Keystone Gr**	
Mutual Inc	4.34	Canada	5.45
Sec Income	9.61	Cus K-2	4.40
World Equity	4.50	Cus K-1	16.74
Investors Group		Cus K-4	2.64
yGrowth	10.83	Polaris	2.60
yInternatnl	4.89	xLex Rsrch	11.03
yJapan	7.29	xManhatn	2.71
yMortgage	4.92	Marlborough	4.06
yMutual	5.08	Natrusco	13.90
yRetiremnt	5.11	**NW Group**	
yProvidt Mu	6.53	Canadian	4.54
yProvidt Stk	4.72	Equity	4.24
Nat Res Gth	3.61	Growth	3.91
Planned Invest Gr		xOne Wm St	12.62
Canada Cum	3.95	xOppenhmr	5.31
Canada Gth	4.78	**Pemberton Gr**	
Pld Resurcs	3.22	yPacific Cmp	6.24
Pld Sec Inc	5.07	ynPacific Dv	4.33
Taurus	2.90	ynPacific Rs	2.38
Pret et Revenue		ynPacific Rt	4.37
Americain	7.04	ynPacific US	3.00
Canadien	6.04	**PHN Group**	
Retraite	5.58	yBond	10.91
Prevest Mut	6.72	yCanadian	6.56
Prudential Gr		Fund	9.82
Growth	5.33	yPooled	25.08
Income	5.12	nyRRSP	9.84
Savings Invest Gr		**PMF Managmt**	
American	7.04	nPension Mu	6.18
Canadian	6.04	nXanadu Fd	2.76
Retiremnt	5.58	**Principal Gr**	
United Bond Shr		Collective	4.79
RoyFund	6.08	Growth	3.66
RoyFund Inc	5.18	Venture	2.11
United Group		xPutnam	8.43
yAccumula	2.98	Scotiafund	.90
yAccumu R	4.25	**Scudder Gr**	
yAmerican	1.09	nCanadian	4.54
yHorizon	1.55	nNth Amer	3.04
ySecurity	4.74	xTech	5.33
yVenture	2.27	Temple Gth	7.45
yVenture Ret	3.70	nTimed Invest	5.80
Universal Sav	7.11	**Trans Canada Gr**	
Non Members		A	5.00
Andreae	4.70	C	9.63
Assoc Inv	5.22	Special	2.97
yBeaubran	4.12	Vanguard	4.32
Cambridge Gr		Western Gth	4.80
Growth	6.44		
Intl Energy	2.06		

Charterways Takes Offer By Okanagan

VANCOUVER (CP) — The manager and receiver of Charterways Co. Ltd. has accepted an offer by Okanagan Helicopters for all the issued shares of two Charterways subsidiaries, Dominion-Pegasus Helicopters Ltd. and Sept Iles Helicopters Services Ltd.

Charterways was placed in receivership last Oct. 31. Okanagan had been negotiating for the two companies since last summer.

At a special general meeting, Okanagan shareholders approved the creation of 200,000 of six per cent third cumulative redeemable preferred shares.

Shareholders were informed that approximately half of the third preferred shares will be used to make the aquisitions. The exact number will be known following audit of the company's balance sheet for the fiscal year ended Jan. 31.

The acquisitions will become effective March 7, subject to approval of regulatory bodies.

DIVIDENDS

Inglis Ltd., 10 cents, March 25, record March 7.

Bowaters Mersey Paper Co. Ltd., 5½-per-cent pfd., 68.75 cents, April 1, record March 7.

Canadian Celluiose Co. Ltd., 7.5 cents, increase of 2.5 cents, March 24, record March 10.

Dominion Bridge Co. Ltd., 40 cents, increase of 10 cents, March 31, record March 7.

Eastern Provincial Airways Ltd., pfd., series A, 22.5 cents, April 1, record March 14.

LONDON

LONDON (CP) — Closing stock quotations today in new pence unless pounds are indicated; Z- indicates that quotation includes dollar premium based on official rate of $2.60 to the pound.

Associated Brit Foods 51, Anglo Am of S. Africa 412, Babcock and Wilcox 72, x-Barlow Rand 259, Bass Charrington 93, Bicc 138, x-Blyvoor 990, Boots 197, Bowater 122, Brit Am Tob 321½, Brit Assets Trust 46½, Brit Leyland 8, Brit Oxygen 37, Brit Petroleum 430, x-Broken Hill Prop 350¼, x-Buffels 20⅜, x-Canadian Pac 11⅝, x-Cast 120, x-Charter Cons 154, Cons Gold 256, Courtaulds 110¾.

Daggafontein 19, x-De Beers 252, Distillers 122¾, x-F S. Geduld 28, Dunlop 43, EMI 124, Gen Elec 115¾, Glaxo 404, Grand Metropolitan Hotels 62¾, Gr Unv Strs 194, Guest Keen 218½, Hawker Siddley 292, Hoover 230, x-Hudson Bay 11¾, ICI 232, Imp Tob 63½, Judge 321½, x-Kloof 12.

Marks and Spencer 202, Metal Box 224½, x-Mim Holdings 162, x-Minorco 212, x-Phillips 818, Plessey 79, x-Poseidon 301½, Rank A 177½, Rio Tinto Zinc 162, Roan Consol 340, Sel Trust 530, Second Scott Inv 74, Shell T and T 257, Tanganyika 139, Thomson 189, Thorn 190, Tube Investments 268.

Ultramar 139½, Unilever 348½, x-Union Corp 467½, x-Vaal Reef 311½, Vickers 143¾, x-Western Deep Level 20⅜, x-Western Driefontein 45½, x-West Mines 97¾, Woolworth 52, W. Holdings 36, x-Zambian Copper 62.

Bonds (in pounds): Brit Transport 44, Brit Cons 17⅝, Exchange (1976) 97⅛, Treasury 87¾, War Loan 26⅜.

EARNINGS

Kenting Ltd., year ended Dec. 31: 1974, $1,333,000, $1.62 a share; 1973, $360,000, 50 cents.

Foremost Industries Ltd., year ended Dec. 31: 1974, $2,038,000, 44.3 cents a share; 1973, $1,5y2,000, 34.7 cents.

Toronto Dominion Bank, three months ended Jan. 31: 1975, $20,085,000, $1.14 a share; 1974, $18,038,000, $1.07.

Brunswick Mining and Smelting Corp. Ltd., year ended Dec. 31: 1974, $17,090,000, 49.9 cents a share; 1973, $9,859,000, 28.8 cents.

Campbell Red Lake Mines Ltd., year ended Dec. 31: 1974, $14,991,857, $1.76 a share; 1973, $8,908,451, $1.11.

Canadian Curtiss-Wright Ltd., year ended Dec. 31: 1974, $297,000, 6.3 cents a share; 1973, $562,000, 12 cents.

Canadian General Electric Co. Ltd., year ended Dec. 31: 1974, $26,000,000, $3.18 a share; 1973, $20,800,000, $2.54.

Crush International Ltd., three months ended Jan. 29: 1975, $141,000, 3.3 cents a share; 1974, $130,000, 3.1 cents.

Cygnus Corp. Ltd., year ended Dec. 31: 1974, $2,285,000, no per share figures available; 1973, $1,673,000.

Dome Mines Ltd., year ended Dec. 31: 1974, $20,979,105, $3.59 a share; 1973, $13,763,187, $2.36.

G and H Steel Industries Ltd., 12 months ended Dec. 31: 1974, 19,064, $3.43 a share; 1973, $1,299,980, $1.23.

Husky Oil Ltd., year ended Dec. 31: 1974, $33,6/9,000, $3.41 a share; 1973, $16,970,000, $1.71.

Lornex Mining Corp. Ltd., year ended Dec. 31: 1974, $22,681,000, $2.76 a share; 1973, $31,898,000, $3.89.

Metropolitan Trust Co., year ended Dec. 31: 1974, $733,000, $1.17 a share; 1973, $1,229,000, $1.99.

Sigma Mines Quebec Ltd., year ended Dec. 31: 1974, $3,144,720, $3.14 a share; 1973, $1,815,877, $1.82.

Spar Aerospace Products Ltd., year ended Dec. 31: 1974, $419,000, 28 cents a share; 1973, $407,000, 28 cents.

Systems Dimensions Ltd., six months ended Dec. 31: 1974, $3,819,064, $3.43 a share; 1973, 489,000, 19 cents.

Midcon Oil and Gas Ltd., nine months ended Dec. 31: 1974, $1,000, no per share figures available; 1973, $63,000, 1.4 cents.

Neonex International Ltd., year ended Dec. 31: 1974, $3,466,000, 48 cents a share; 1973, $3,348,000, 46 cents.

Security Capital Corp. Ltd., nine months ended Dec. 31: 1974, $80,000, profit, two cents a share; 1973, $73,000, loss, two cents.

Sherritt Gordon Mines Ltd., year ended Dec. 31: 1974, $23,046,000, $1.81 a share; 1973, $20,986,000, $1.65.

Warnock Hersey International Ltd., year ended Dec. 31: 1974, $2,374,000, $1.19 a share; 1973, $3,341,000, $1.70.

Y and R Properties Ltd., year ended Dec. 31: 1974, $1,278,000, 61 cents a share; 197 351,403,000, 70 cents.

Abbey Glen Property Corp., nine months ended Dec. 31: 1974, $4,749,000, 38 cents a share; 1973, $6,415,000, 51 cents.

Bank of British Columbia, three months ended Jan. 31: 1975, $253,000, no per share figures available; 1974, $148,000.

Bank of Montreal, three months ended Jan. 31: 1975, $18,603,000, 55 cents a share; 1974, $18,377,000, 54 record March 14.

Eastern Provincial Airways Ltd., year ended Dec. 31: 1974, $506,000, 37 cents a share; 1973, $1,111,000, 84 cents.

E-L Financial Corp., year ended Dec. 31: 1974, $676,000, loss, 20 cents a share; 1973, $2,-911,000, profit, 86 cents.

Francana Oil and Gas Ltd., year ended Dec. 31: 1974, $5,-218,000, 78 cents a share; 1973, $1,118,000, 21 cents.

Fraser Cos. Ltd., year ended Dec. 31: 1974, $14,892,000, $6.35 a share; 1973, $7,753,000, $3.31.

GBC Capital Ltd., year ended Dec. 31: 1974, $1,213,497, 34 cents a share; 1973, $765,050, 17 cents.

Gesco Distributing Ltd., year ended Sept. 27: 1974, $1,460,000, $1.42 a share; 1973, $1,179,000, $1.15.

Home Oil Co. Ltd., year ended Dec. 31: 1974, $17,418,000, $2.14 a share; 1973, $14,512,000, $1.90.

Hudson Bay Mining and Smelting Co. Ltd., year ended Dec. 31: 1974, $38,578,917, $3.88 a share; 1973, $47,293,830, $5.06.

Madeleine Mines Ltd., year ended Dec. 31: 1974, $2,502,000, 53 cents a share; 1973, $4,317,-000, 92 cents.

MICC Investments Ltd., year ended Dec. 31: 1974, $5,695,089, $1.13 a share; 1973, $3,369,768, 86 cents.

Monarch Investments Ltd., 12 months ended Dec. 31: 1974, $2,-308,000, $1.09 a share; 1073, $1,-677,000, 80 cents.

Pine Point Mines Ltd., 12 months ended Dec. 31: 1974, $36,894,000, $8.17 a share; 1973, $20,601,000, $4.56.

Reed Shaw Osler Ltd., three months ended Dec. 31: 1974, $1,-109,000, 7.5 cents a share; 1973, $1,043,000, seven cents.

Shepherd Products Ltd., six months ended Dec. 31: 1974, $134,737, 11.5 cents a share; 1973, $287,904, 24.6 cents.

Steinberg's Ltd., 24 weeks ended Jan. 11: 1975, $4,631,000, 66 cents a share; 1974, $7,381,-000, $1.05.

Trans Mountain Pipe Line Co. Ltd., year ended Dec. 31: 1974, $14,400,000, $1.89 a share; 1973, $15,600,000, $2.06.

London Metals

LONDON (AP) — Today's closing metals in pounds sterling per metric ton: silver in pence per troy ounce; Spot Settlement, Copper wire bars 547-548, Tin 3080-3085, Lead 225-225.50, Zinc 332.5-333.5, Silver 189.3-180.7.

Futures: Copper wire bars 565-56, Tins 3092-3094, Lead 218.5-219, Lead

Futures: Copper wire bars 565-566, Tins 3092-3094, Lead 218.5-219, Zinc 332.5-333, Silver—3 months 184.8-185.2.

SILVER QUOTES

WEDNESDAY

Closing basic price of 1,000-ounce certificates in the Victoria area $4.25 U.S. bid and $4.40 asked. Previous day $4.55 and $4.70.

NEW YORK
CLOSING AVERAGES WEDNESDAY

30 Industrials	752.82	—4.92
20 Transportation	104.54	—3.48
15 Utilities	80.07	—0.23
65 Composite	238.34	—2.29

Volume 24.12 million

TORONTO
CLOSING AVERAGES WEDNESDAY

154 Industrials	183.58	—0.96
12 Golds	416.87	+2.92
29 Base Metals	65.90	—0.22
19 Western Oils	161.74	—1.54

Volume 2.77 Million

Casa Loma Venture Hinges on Burnaby

The provincial government's purchase arrangements for the 125-unit Casa Loma complex for senior citizens housing will be void if Burnaby council refuses approval of the rezoning application.

The agreement of sale, tabled in the legislature Wednesday by Housing Minister Lorne Nicholson, also specifies that the completion date of May 31 has to be met or the agreement is nullified.

Nicholson tabled the document two weeks after questions surrounding financing of the purchase first erupted during question period in the legislature.

Liberal Leader David Anderson criticized Nicholson for holding back on the release of the agreement and "making no effort" to deal with opposition charges concerning the project.

"He was antangonistic," said Anderson, repeating a call for an independent inquiry on matters surrounding the project which have not been cleared up to his satisfaction.

"We have to look at these deals outside the political arena," said Anderson.

"What happens to advance payments made by the provincial government to the owners (a Vancouver firm called Casa Loma Motel Ltd.,) if the deal doesn't go through?"

He said the agreement also raised additional discrepancies between actual advance payments and those quoted by Nicolson in the house.

The purchase agreement states that $565,000 in advance funds over the $3.177 million purchase price would be paid out by the province, when Nicolson said $351,000 would cover advance funding.

Another section of the agreement says the deal is inoperative if a rezoning application before Burnaby council is rejected.

The rezoning concerns 33 units in the complex which were initially zoned for motel use and must be rezoned to residential category to conform with zoning on the other 93 units.

Anderson said if Nicolson had tabled the document at an earlier date, the housing minister himself might have found it less difficult to be correct on his facts.

Earlier the Liberal leader took issue with Nicolson's statement that $218,000 of the advanced funds would be used for interest until funding arrived from Ottawa. Anderson said that rate left $184,300 unaccounted for.

"But it turns out even by calculation yesterday was too generous," said Anderson, explaining interest payments outlined in the agreement were set at 10 per cent rather than 10¾.

Meanwhile, attorney-general Alex Macdonald said Wednesday the value of the Casa Loma property may have been understated when its developers listed the value at the land registry office.

If the property was undervalued at the registry office the developers would have paid smaller fees to the crown than they legally would have owed, he added.

No-Confidence Motion Filed

A Socred MLA filed a motion of non-confidence in the government Wednesday, charging the new $3.2 billion budget has failed to establish proper priorities

Harvey Schroeder (SC-Chilliwack) said the budget does not provide adequate financial provisions for revenue-sharing with municipalities, incentives for housing and for developing more job opportunities in B.C.

Schroeder said he has talked to mayors who tell him a per capita grant of $45 rather than $34 is needed to meet municipal budgets.

Municipal financing should be tied to some firm source of revenue, he said, such as a fixed share of the growth in provincial revenues.

Money injected into the housing market by the province has not been sufficient to meet B.C.'s needs and Schroeder said investment in housing starts in B.C. last year declined to $347 million compared with $407 million in 1973.

In criticizing the budget's priorities, Schroeder said 39 per cent of provincial revenues in 1972 was spent on education compared to 23.4 per cent in the new budget.

Comparing department budget increases in the new estimates, Schroeder said agriculture got the biggest increase, transport and communications was next, followed by mines, recreation and conservation and public works.

Increases in education ranked 15th among the departments, with health 16th and housing 19th, he said.

With these kind of priorities, said Schroeder, he had no alternative but to file a motion of non-confidence in the government.

Supporting the motion, Gordon Gibson (L-North Vancouver-Capilano) said the NDP government is no better than the government it replaced for its lack of financial assistance to municipalities.

"What are municipalities going to say if they are in a deficit position at the end of the year when they don't get funds promised because there are no hikes in the price of export natural gas?

Ht termed the proposal an election ploy by Barrett.

"He'll go to Ottawa and demand an increase in price (for natural gas), a price either reasonable or impossible and if the polls tell him its a good time to call an election he'll ask the impossible and call and election."

Gibson predicted unreasonable demands will be made by unions in the province in light of the contract settlements in the civil service

"They'll say we're paying their wages and we deserve that rate," he said, predicting wage demands in the private sector will average at 20 per cent increases.

Provincial Secretary Ernie Hall, however, told the house he was tired of people playing politics with collective bargaining.

"Negotiations with components (in the civil service) are continuing and anyone who makes inflammatory statements can be held responsible," said Hall.

GLOBAL PAVING
Phone 383-1614
ATTENTION
SPECIAL SPRING PRICES

Jet Design

AMSTERDAM (AP) — France's Dassault Aircraft Co. has designed a new lightweight jet fighter in a final effort to win the lucrative contract for replacing the Starfighter in the air forces of four European countries, Amsterdam's De Telegraaf reports. The Dutch daily newspaper says Dassault, maker of the Mirage, would build a plane designed around the Pratt and Whitney F-100 engine.

Parole Facilities Causing Concern

Lack of facilities for parolees in British Columbia is causing "considerable concern" within the B.C. Board of Parole.

The board filed its annual report with the legislature Wednesday and notes a lack of resources in most communities for parolees without a home to return to and especially those with mental, physical and social handicaps.

The report said there is no way a parolee can support himself if he has no money in his pocket, as is often the case.

"Even with funds available, the alternatives are frequently a seedy room in one of a number of run-down rooming houses or a cheap hotel room, the only companionship that picked up on the streets or found in a skid road beer parlor," according to the report.

The number of people appearing before the board for consideration of parole dropped by more than 50 per cent in 1974, according to figures in the report.

70 Drowned

TAWAU, Malaysia (AP) — As many as 70 persons are feared drowned in the sinking of a motor launch sailing from Malaysia's Sabah State to Nunukan Island in Indonesia, Malaysian rescue authorities said Wednesday.

Guarantee Sought

The Union of B.C. Municipalities has urged Premier Barrett to guarantee local governments a $20 million increase in per capita grants in line with funds expected from the natural gas export price increase.

The union held an emergency meeting here Wednesday to discuss effects of the 1975-76 budget on local governments and made the request in a letter to Barrett.

The union pointed out the budget prediction of a gas price increase to $1.50 is only a possibility.

"While the premier's estimate that this figure would result in a minimum of $20 million for municipalities . . . the plan contained no guarantee."

The guarantee is essential, according to UBCM, so that all municipal councils can complete budgets and set mill rates within the next few weeks.

"Therefore, the premier is asked to announce immediately in the legislature that the provincial government will guarantee to provide every municiplaity with its share on a per capita grant basis of that $20 million."

UBCM also expressed concern about the proposed compensation to municipalities for a portion of the losses they incurred between 1966 and 1971 because the per capita grant was tied to the 1960 federal census.

But, an update of the per capita grant payments of earlier years will bring only limited benefit to municipalities.

The Mont Blanc boot by MEINDL
A medium weight, fully lined boot in full leather, double-stitched, with Perlon shank and Vibram sole. A pleasure to wear!
ABC Recreational Equipment
VICTORIA: 564 YATES ST 384-6522
VANCOUVER: 557 RICHARDS ST.,(2nd) 687-7885 and 1822 WEST 4TH AVE. 731-4018
Down-filled gear, backpacks, XC skiing, snowshoes, quality tents & boots

0 DAYS TO GO TO SEE THE PACER.
Handling. See all about it on Page 6. Then experience it at your AMC Dealer. AMC

Now* JAL flies 747s from Vancouver to Tokyo. Non-stop.
Not just any 747s, but Garden Jets that put you in Japan the moment you step aboard.
*Starting April 3.

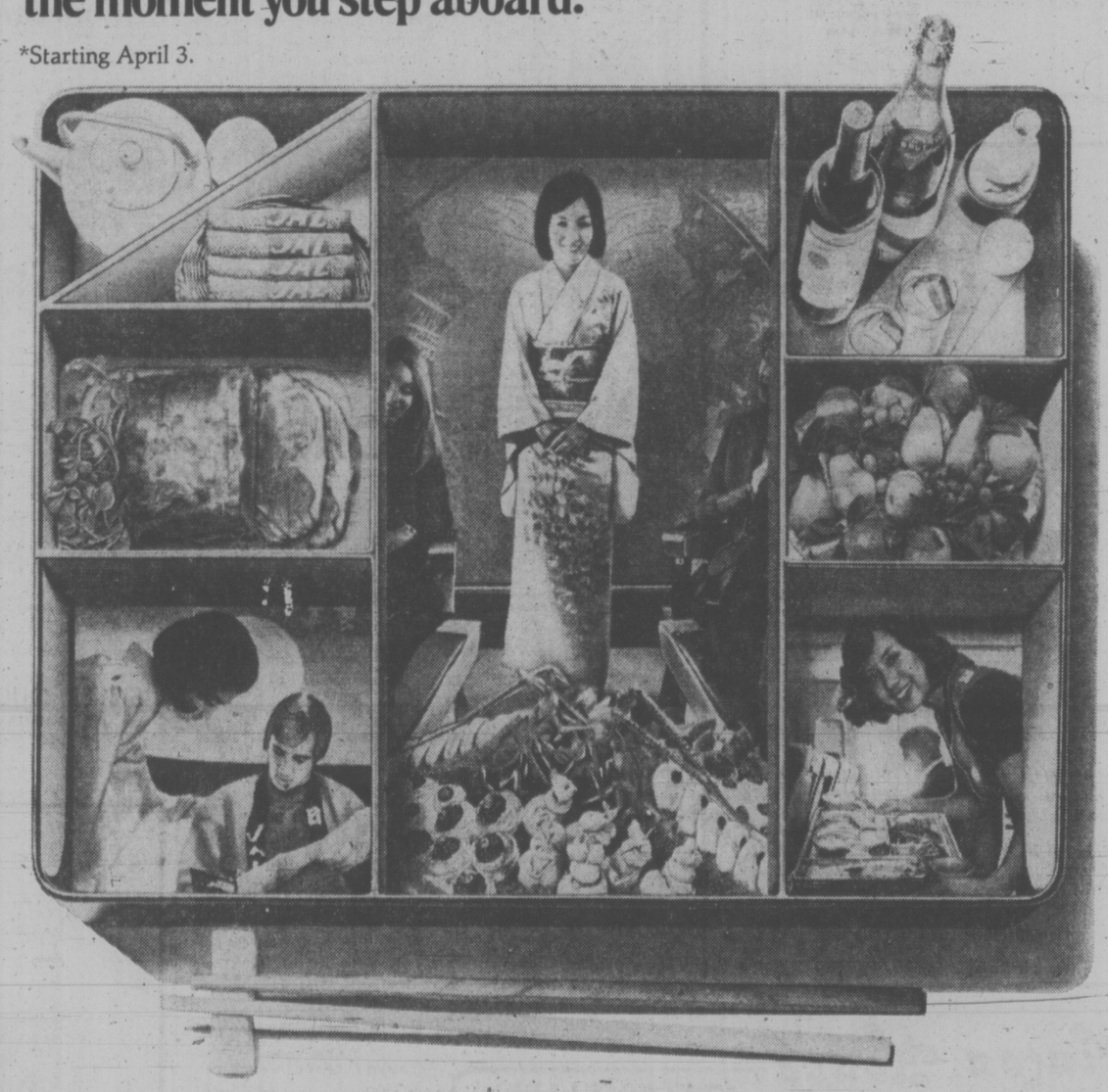

Welcome aboard the world's most beautiful 747. JAL's exclusive garden in the sky. With the serenity of wisteria, wild orange, pine and maple. With hostesses in kimono. With first-run movies at nominal charge. With *happi* coats and caviar and champagne in First Class. With both Japanese and continental cuisine in Economy as well as First. With the tradition of Japanese hospitality that is JAL's alone.

Fly to Japan *in* Japan. Fly JAL's non-stop 747 Garden Jets from Vancouver 4:05 p.m. any Tuesday, Thursday or Saturday—yes, Saturday! Only JAL has a Saturday departure.

For reservations and information, see your travel agent or call Japan Air Lines.

JAL's Orient is...making friends.

JAPAN AIR LINES

Vancouver: 777 Hornby St., B.C. V6Z 1S4 Telephone: 688-6611
Calgary: 336 - 131 9th Ave., S.W., Alta. T2P 1K1 (Palliser Square) Telephone: 264-5764
Toronto: 111 Richmond St. W., Ont. M5H 2G4 Telephone: 364-7226
Montreal: 725 Alexis Nihon Plaza, 1500 Attwater Ave., Que. H3Z 1X5 Telephone: 861-1521 for reservations 935-6359 for sales.

Treat her gently.
Hiram Walker's Special Old.
Gentle Rye Whisky.

Dailly Defends Her Dept. Staff

ROSY BOUQUET

Roses and praise were bestowed on Education Minister Eileen Dailly Wednesday by members of the B.C. Home and School Federation

It was PTA Day at the legislature and parents from Vancouver Island and the Lower Mainland made their annual trek to Victoria to meet MLAs and discuss local educational problems.

At a question and answer period later Dailly was presented with a bouquet of flowers from federation president Catherine Schoen.

The federation is a new name for the old Parent-Teacher Association.

Schoen said the parents in the federation think of the minister as "one of us" because she has served as a parent, a teacher, a PTA member and a school trustee.

"She listens to people . . . and when she makes an error in judgment she moves quickly to cut her losses," said Schoen.

GARDOM FAILS

Liberal MLA Garde Gardom failed to get Education Minister Eileen Dailly to release documents relating to the firing and contract settlement of former education commissioner John Bremer.

Gardom (Vancouver-Point Grey) repeatedly called for the release at the last session.

Eileen Dailly said then she would take his request under advisement, and Wednesday she refused, due to court action launched by Bremer against the provincial government.

"I was just wondering whether she (Dailly) feels she's had enough notice," said Gardom.

Bremer was fired more than a year ago after Premier Barrett announced on television he was a "bit of a flop, a bit of a failure."

Condemnation of education department staff by members of the former research and development division is "insulting, unjust and untrue," Education Minister Eileen Dailly told the legislature Wednesday.

Blanket condemnation of staff members by "a small minority group" is not justified in light of all the worthwhile projects being conducted by the department.

Dailly's speech during budget debate was the first time she has spoken this session and opposition members listened intently while she discussed the controversial research and development division.

The division has virtually been abandoned with the dismissal of five researchers last week — six weeks after the original firing of divsion director Stanley Knight. Two consultants remaining in the division are expected to be transferred to other duties and clerical staff has already been shifted to other jobs.

Several of the dismissed researchers have publicly condemned Dailly and the education department and said an established bureaucracy in the department is controlling the educational process to the detriment of public opinion and input.

Dailly said she did not want to get into a public debate on charges made by individuals about her department and any problems with the researchers are related to their performance as public servants.

The minister reiterated her right to take "appropriate action" if employees are not working effectively.

The public, she said, wants more than paper, talk and rhetoric from the education department.

No employee can ever assume, said Dailly, that "because of their position in research and development, they have the right to proceed autonomously according to their own predetermined concepts of educational change."

On a more practical level, Dailly said she wanted to clear up any misunderstanding about a $2.3 million budg t item estimated for next year under the title of research and development.

The money was approved by the treasury board to cover all aspects of research and development in the department, not simply one division, she said.

She outlined a list of projects funded last year under the same vote which then stood at $750,000.

But Knight, interviewed later, said Dailly's explanation of the $2.3 million item was an attempt to cover up a budget error.

"That's my $2.3 million budget. I drew that up for the division," he said.

The projects Dailly described were worked on by the research and development division, he said, but the minister gave the division no credit for work on those programs.

The minister discussed various new programs of her department including studies of curriculum, development of basic skills and the status of literacy within the school population.

Faculties of education have neglected teaching the skills of classroom control and language arts teaching in universities, said Dailly, but now universities are moving towards ensuring those skills are learned by new, young teachers.

Dailly said B.C. now has one of the smallest pupil-teacher ratios in Canada.

Bennett, Strachan Hurl Accusations

Transport Minister Bob Strachan Wednesday accused Opposition Leader Bill Bennett of trying to stall expansion of a Cowichan Bay sawmill until after the next election, but Bennett denied the charge.

Strachan told the legislature Bennett had advised Cowichan Bay businessman Herb Doman that "it was the wrong time" to announce the expansion plans of sawmill operations on the bay.

"You're lying," shouted Bennett, "I refuse to accept that minister making that statement here. I never heard such a bunch of clap-trap. If he (Strachan) cares to come out in the corridor . . ."

Strachan suggested Bennett "take the matter up with Herbie (Doman).."

He told the house Doman had advised him by phone that Bennett had suggested that the expansion be stalled for a time.

"How many businesses has the leader of the opposition advised this way?" asked Strachan.

Doman Industries Ltd., has been given the go-ahead to reactivate and expand the former Slegg Forest Products sawmill on the bay, subject to several tight environmental restrictions set by the government's Environment and Land Use Committee. Work is underway.

CORRECTION!

REDWING TRAVEL LTD.

The advertisement which appeared in Saturday's Times and Sunday's Colonist contained an error in the price of a family tour to Disneyland, price quoted was ex Vancouver. The price from Victoria should have read from $190 per person, family-of-five rate.

We regret any misunderstanding that may have resulted.

We're a year-round firm. We don't disappear after April 30. Offices are open all year to help you with tax problems.

I like knowing help is always available.

H&R BLOCK

THE INCOME TAX PEOPLE

NEW MAIN OFFICE

1680 Douglas St. 386-0012 or 386-1822

98 West Burnside 386-6533

The Bay, 4th Floor 385-1311

Villa Pentaco

1235 Johnson Street

OPEN 1:30 - 4:30

MONDAY through SATURDAY

NEW CONDOMINIUM APARTMENT HOMES

Mediterranean Styling and Modern Convenience

- Concrete Construction
- Downtown Location
- Balconies or Patios
- Elevator
- Controlled Entry
- Coloured Appliances
- Carpeting and Drapes
- Hot Water Heating
- Parking
- Recreation and Hobby Areas

One Bedroom from $29,000

Two Bedroom from $33,000

C.M.H.C. FINANCING — LOW DOWN PAYMENT

CANADA PERMANENT TRUST

1125 Douglas Street — 382-9191

or

H. J. McDannold — 658-8844

Cedarfair – a distinctive life style

1025 Fairfield Road, Victoria, B.C.

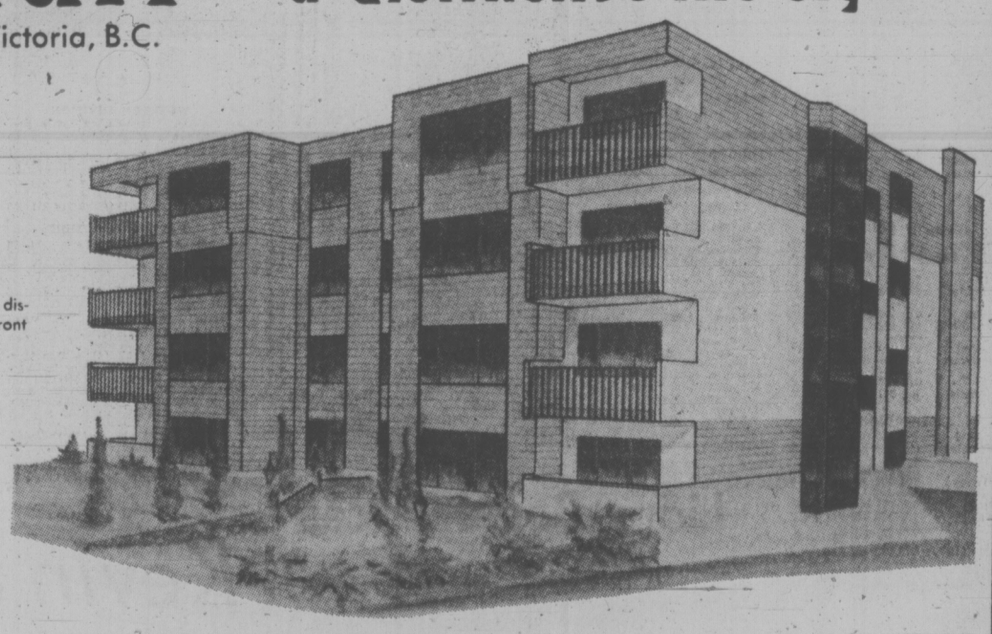

Featuring:

Convenience - Comfort-

- located in the heart of Fairfield within pleasant walking distance of downtown, Beacon Hill Park and the waterfront
- underground parking garage
- hot water heating
- ultra-spacious living areas

Quality-

- from the interior structural material to the treated cedar on the exterior, "Cedarfair" is synonymous with "quality"
- Harding wall-to-wall carpeting throughout each suite
- full range of Westinghouse appliances including dishwasher and garbage disposal unit
- attractively decorated acoustic ceilings in all living and dining rooms
- imported Italian tile and vinyl wallpaper in the main bathrooms
- breakfast nooks in some suites; fireplaces in others

Privacy-

- four suites to a floor
- each with a spacious corner balcony or patio
- controlled entrance
- remote-controlled steel door protecting the underground parking garage

Open Daily 1 p.m. to 5 p.m. (Including Sunday)

1 only — one bedroom (plus) $49,000

9—Two bedroom, 1½ baths from $52,000

Cedarfair

Another quality condominium built by Danzo and Franco — Phone 386-8132 or 384-2944

Canada Safeway Limited

Weekend Specials at SAFEWAY

Boneless

Stewing Beef

For Curried Beef or Irish Stew etc. Safeway Quality ..... lb. 99¢

B.C. Grown Fresh

Mushrooms

Bulk. * White or * Brown ..... lb. 89¢

Blue Bonnet

Margarine

Spreads easily, for baking etc.

3 lb. pkg. $1.69

Liquid Detergent

Sunlight Brand. 2-24 fl. oz. Banded Btles. ea. $1.29

Paper Towels

Scott Brand. 1 ply. Big Roll. Asst't. ..... each 69¢

Orange Flavor Crystals

Tang Brand. Package of 2- 7 oz. Pkgs. ..... 99¢

Instant Coffee

Maxwell House 10-oz. Jar $2.45

Win Play Win

Wheel of Fortune

Win a FIAT 128 Brian Halley Motors Ltd.

Enter with These Products:

Dr. Ballard's Dog Food — Blue Bonnet Margarine — Purex 4-Roll Bathroom Tissue — Scotties Hanki Pack — Sunlight Liquid Detergent — Cloverleaf Solid or Flaked Tuna Fish — Sunlight Detergent — Irish Spring Bath Size Bar Soap or Lysol Deodorizer Spray. Spin the WHEEL This SATURDAY at your Safeway Store Located at 2845 Beacon Ave. SIDNEY, B.C. Time: 10:00 a.m. to 12:00 Noon and 1:00 p.m. to 4:00 p.m. Maximum 8 spins.

Flaked White Tuna Fish — Cloverleaf Albacore 6½-oz. tin ..... 65¢

WIN WITH SAFEWAY AND C-FAX RADIO

For your shopping convenience our Colwood "Disco" Store located at 1907 SOOKE ROAD, COLWOOD is open for business every SUNDAY,

10:00 a.m. to 6:00 p.m.

Shop SUNDAY FOR "DISCO" VALUES!

Prices Effective: Friday and Saturday, March 7th and 8th, 1975.

In Victoria and Sidney regular Safeway Stores.

Sales in Retail Quantities Only.

SAFEWAY

CANADA SAFEWAY LIMITED

TOLLER CRANSTON
. . . chance slim

Cranston on Slippery Ice

By Canadian Press

COLORADO SPRINGS, Colo. (CP) — Canada's hopes for a gold medal at the 1975 world figure skating championships may be slipping away.

Canadian Champion Toller Cranston of Toronto, who came here as the favorite to win the men's singles, skated an artistically brilliant but technically flawed compulsory short program Wednesday and was unable to improve on his fourthplace standing.

The men's competition ends tonight with the free skating, and the 25-year-old Canadian is given only the slimmest chance of passing the three top skaters to win the crown although he could well finish in the medals.

Canada's chances of winning any sort of medal in the women's singles also evaporated as Lynn Nightingale, 18-year-old national champion from Ottawa, had difficulty in the compulsory figures and found herself in 13th place.

From there it must be considered a virtual impossibility to make it to the top three on the strength of today's program and Friday night's free skating which together account for 60 percent of total marks in the singles competition.

And Canadians never came close to a medal in the pairs competition which wound up Wednesday night with Irina Rodnina and Aleksandr Zaitsev of the Soviet Union taking their third consecutive title. Canadian pairs finished 11th and 14th.

Candy Jones of Toronto and Don Fraser of Richmond Hill, Ont., were 11th and Katy Hutchinson and Jamie McGrigor of Cambridge, Ont., were 14th.

Leader of the men's singles is Sergei Volkov of the Soviet Union, who barely edged Cranston for second place in last year's championship in Munich. Volkov was also first after the figures but lost some ground in the compulsory free skating to second place John Curry of England and thirdplace Vladimir Kovalev of the Soviet Union.

Cranston had trouble with a triple loop-double loop combination jump in the compulsory free skating and was ranked third in this part of the competition.

In singles skating, school figures count 40 per cent, the short program 20 per cent and free skating the remaining 40.

With a super performance in the free skating, Cranston could still capture the gold but only if Curry and Kovalev skate less than their best and if, as experts expect, Volkov drops out of first place.

Ron Shaver, 23, of Cambridge, Ont., who was fifth in the world last year but missed the 1975 Canadian championships because of a groin injury, had difficulty with his jump combination and slipped from sixth to seventh place over all.

First in the men's short program was Yuri Ovchinnikov of the Soviet Union whose marks included a perfect six awarded by the Soviet Judge for artistic impression. He moved up from ninth to sixth place.

Second was Curry who also received a perfect six for artistic impression—from the English judge.

LYNN NIGHTINGALE
. . . out of running

bill walker

Gimmicks: A Reduction In the Human Factor

Wouldn't you know it? Now a couple of guys from California have invented a golf ball that won't slice or hook. Right down the middle, gh baby. Oh boy! What will people think of next?

But then this is the age of gimmicks, isn't it? And I suppose that golf started it with the driving glove. That was simple enough — so a golfer could hold the club without it slipping. The bowlers followed with a glove of their own. But it had a different use. It was designed to help the bowler keep a stiff wrist. In that way the delivery wouldn't suffer, the ball would be rolled more consistently, strikes would be more plentiful, scores would skyrocket and averages would be a joy to behold.

Now baseball players use the glove, hockey players too. In football, some field goal kickers took the simple approach. They tied their kicking shoe in a locked position. Suddenly field goals became more or less automatic forcing recent rule changes.

In baseball, for years players have had the benefit of a pitching machine for batting practice. Fast ball, low ball, down the middle, no problem with control. Just load it up and it fires. In hockey, now there is the automatic puck shooter which keeps goalkeeprs on their toes and loose too.

Sensors, Sonar and Jugs

In Sports Illustrated recently there was an article suggesting that it wouldn't be too many years before sensors would be taking the place of the plate umpire in baseball. Balls and strikes would be called perfectly and if the batter wanted to argue, that wouldn't be much fun would it? Because who would want to dispute a sensor?

For years hockey people have been trying to devise some system that would tell if a puck crossed a goal line. Matter of fact two mainland enterpreneurs a few years ago invented a form of an electronic goal judge. The puck contained a metallic element and when it crossed the goal it broke a magnetic field and "flash", the red light came on.

In fishing, everything's gone sonar. Even some of the lures have that sonic label. And they work too, especially for bass and trout. Besides, there are depth sounders, fish finders, the whole bit. And if you're a treasure hunter, the latest thing on the market is a giant magnet. Tow it along your favorite sea bed and see what you come up with.

And what else is new can be found in football. Now there's the mechanical arm and that isn't the latest college quarterback whiz either. It's a football passing machine and it's almost perfect. It's called Jugs and Jugs can throw 10 yard, 25 metres, laterally, simulate a punt and, when Jugs is on, he tosses nothing but spirals.

Some people have suggested too that horse races be without jockeys. So what would a horse do? Chase a carrot? Why not? It might work. Dogs speed around a track after a mechanical rabbit and people bet on that. And of course you can always pick an instant winnter if you know how to handle a calculator.

Will It Cure the Yips?

It all comes under the heading of reducing the human factor — but a golf ball that won't hook or slice! Come now, where would it go? Onto the green you say. Well, that immediately creates another problem. Will it putt straight?

Aha, there's the flaw. Because putting is the key. Oldtimers will possibly recall that wild Bill Melhorn once putted into a bunker from two feet from the cup in the U.S. Open. A Walker Cup player Bill Gardner once five-putted from two feet. Byron Nelson, in his heyday, got the yips so badly one day he putted 40 feet past the pin from only four feet away. And when young Gary Groh missed that one-inch putt completely in the Hawaiian Open that wasn't new for that class of golfer. The renowned Harry Vardon also failed to hit the ball on a one-inch putt in the British Open.

No, what is needed is a something like a magnetic golf ball with a giant magnet situated under the hole. Ben Hogan might agree because he has often had trouble with the human factor. Even right here. For it was on Victoria Golf Club's seventh hole that Hogan once putted off the green and right out of bounds.

So, it's a strange game. But then so are people. Because if the trend keeps up everyone will soon be reduced to redundancy.

KEEPING EYES on his rock as he attempts to hit target indicated by skip Alex Scott is Tom Miller of Ontario rink in Canadian curling championship at Fredericton. Ontario dropped 8-6 decision to Northern Ontario this morning. (CP Wirephoto)

N. Ontario Puts Squeeze on West

Times News Services

FREDERICTON — Western Canada rinks have invariably applied the pressure in the Canadian men's curling championship in recent years.

But this year, Bill Tetley and his Thunder Bay rink, representing Northern Ontario, is applying the squeeze on the western contenders.

Tetley's foursome held on to the lead in the 1975 Brier this morning with "steals" on the Ontario's Alex Scott 8-6.

The victory gives Northern Ontario a 5-1, won-lost record.

Tom Reed of St. Albert, the Alberta champ, and Saskatchewan's Harvey Mazinke kept within striking distance.

Reed, taking advantage of a last-rock miss by Manitoba's Rod Hunter, drew in for a three count on the final end to pull out a 10-9 Alberta victory while Mazinke and his Regina mates defeated still-winless Newfoundland's Bob Cole 9-7.

Alberta has a 6-2 record while Saskatchewan is 5-2.

In other games this morning, Quebec's Jim Ursel routed Prince Edward Island's John Fortier 9-4 and John Clark of Fredericton, representing host New Brunswick, rolled to a 10-7 win over Dick Boyce of Nova Scotia.

Tetley's surge into the lead, raising hopes of Northern Ontario's first title in 25 years, was helped Wednesday when Northwest Territories' Don Twa upset Mazinke 8-7. It was Mazinke's second straight loss.

Northern Ontario won its first and only championship 25 years ago when Tom Ramsay of Kirkland Lake was the upset winner in the Brier at Vancouver.

Northern Ontario	5 1
Alberta	6 2
Saskatchewan	5 2
Territories	4 2
Manitoba	4 3
New Brunswick	4 3
Ontario	4 4
Quebec	3 3
P.E. Island	3 4
Nova Scotia	3 4
British Columbia	0 6
Newfoundland	0 7

TODAY'S OTHER DRAWS

Afternoon — Alberta vs. Territories; Northern Ontario vs. P.E.I.; Manitoba vs. Saskatchewan; British Columbia vs. Newfoundland; Quebec vs. Nova Scotia.

Evening — Territories vs. Manitoba; Northern Ontario vs. Nova Scotia; Saskatchewan vs. British Columbia; Ontario vs. P.E.I.; Quebec vs. New Brunswick.

EIGHTH ROUND

Nova Scotia	001 002 010 03x	— 7
N. Brunswick	300 200 203 00x	—10
Ontario	100 200 300 00x	— 6
N. Ontario	002 020 021 01x	— 8
P. E. Island	101 010 000 01x	— 4
Quebec	030 200 012 10x	— 9
Saskatchewan	040 000 020 30x	— 9
Newfoundland	201 011 101 00x	— 7
Alberta	001 011 020 203	—10
Manitoba	210 200 201 010	— 9

SEVENTH ROUND

Territories	010 000 102 202	— 8
Saskatchewan	001 020 010 030	— 7
Alberta	200 010 020 301	— 9
B.Columbia	000 202 102 010	— 8
Manitoba	010 100 001 001	— 4
Newfoundland	001 010 000 100	— 3
P.E.Island	004 010 041 00x	—10
N.Brunswick	120 101 000 21x	— 8
Ontario	020 030 102 01x	— 9
Nova Scotia	101 001 010 00x	— 4

SIXTH ROUND

P.E.Island	200 010 022 202	—11
Newfoundland	021 202 100 000	— 8
N.Ontario	020 010 030 102 1	—10
Territories	201 102 101 010 0	— 9
Manitoba	040 001 000 020 1	— 8
Ontario	102 000 020 002 0	— 7
Quebec	102 102 010 201	—10
B.Columbia	020 010 102 010	— 7
Alberta	000 212 010 310 1	—11
N.Brunswick	021 000 203 002 0	—10

Lauvaas Takes Scoring Crown

John Lauvaas of Hotel Douglas is the scoring champion of the Victoria Senior "B" Men's Basketball League this season.

Lauvaas averaged 18.7 points in 22 games, scoring a total of 412. Jim Cunningham of Stevens' Interiors, who scored a league-high 435 points in 24 games, tied for secona place with Harry Hunter of James Bay Athletic Association. Both averaged 18.1 points a game.

Complete scoring:

Lauvaas, HD	22 412	18.7
Hunter, JBAA	22 399	18.1
Cunningham, Stev.	24 435	18.1
Hatcher HD	22 375	17.0
Jossul. HD	19 300	15.8
MacKay, LBC	21 329	15.7
Wiley, LBC	23 325	14.1
Irving, Jrs.	20 266	13.3
Robinson, LBC	12 159	13.3
Taffe, HD	20 250	12.5
Newman, Jrs.	23 285	12.4
McCaghey, LBC	17 206	12.1
Kern, Steve.	11 133	12 1
Humber, Stev.	18 214	11.9
Connolly, LBC	19 211	11.1
Woodburn, Stev.	23 250	10.9
Morrill, JBAA	23 241	10.5
Wirtanen, LBC	22 309	9.5
Scott, JBAA	19 179	9.4
Marshall, Steve.	23 212	9.2
Rothwell, Jrs.	23 197	8.6
Munch, Jrs.	13 94	7.2
Griffin, Jrs.	20 135	6.8
Chow, LBC	11 75	6.8
Worth, Jrs.	22 146	6 6
Campbell, JBAA	20 124	6.2
Hanson, Jrs.	17 105	6.2
Anderson, JBAA	23 140	6.1
Vallor, HD	19 106	5.6
Horwood, HD	17 96	5.6
Hass, LBC	19 105	5.5
Grabowski, JBAA	12 61	5.1
Roodbol, JBAA	14 70	5.0
Corietto, LBC	23 113	4.9
Wallace, JBAA	16 75	4.7
Hingley, LBC	19 88	4.6
Allen, Stev.	18 83	4.6
Martyn, JBAA	20 89	4.5
Lee, Stev.	24 91	3.8
Barbon, Jrs	19 68	3.6
Huddleston, HD	22 80	3.6
Lewis, JBAA	20 67	3.4
Turner, HD	19 63	3.3
Wade, HD	1 47	2.9
Flynn, Jrs.	13 34	2.6
DeGoede, JBAA	11 27	2.5
Hagstrom, Stev.	20 50	2.5
Lomas, Jrs.	20 32	1.6
Glanville, LBC	13 21	1.6
Reid, Stev.	19 19	1.0

LESS THAN 10 GAMES

Carson, Stev	9 148	16.4
McFarlane, Stev.	5 32	6.4
Ireland, Stev.	2 4	2.0
Drummond, Stev.	8 34	4.3
Hampton, Jrs.	6 16	2.7
Wilson, JBAA	7 15	2.1
Turner, HD	7 12	1.7
Metcalfe JBAA	3 4	1.3
Short, Jrs.	7 8	1.1

KEY: HD — Hotel Douglas; Steve. — Stevens' Interiors; LBC — London Boxing Club; Jrs — Victoria Junior Men; JBAA — James Bay Athletic Association.

Lions Boost Prices

VANCOUVER (CP) — British Columbia Lions of the Canadian Football League's Western Conferesce announced Wednesday increases ticket prices for the 1975 season.

The team said in a news release that top-priced seats will be increased to $8.75 from $7.50 and other seats by $1 each to $7, $6 and $5. It said the increases were due to higher operating costs.

Directors said that based on average attendance during the past three years, the 1975 budget is designed to show a profit with the price increases.

SKATE STARS TOUR

Approximately 35 competitors from the world figure skating championships currently underway in Colorado Springs, Colo., will perform (in Vancouver) on March 17 as part of a 15-city exhibition tour of North America.

The skaters will include representatives from East Germany, the United States, Canada and Russia.

Tickets for the Pacific Coliseum show, which is scheduled to start at 7:30 p.m., are available from the Eaton's ticket office in Victoria or the Vancouver Ticket Centre.

Leeds in Charge After Foggy Win

Canadian Press

England's Leeds United and Bayern Munich of West Germany took convincing victories Wednesday in European Cup quarter-final soccer competitions.

Leeds, playing at home, blanked Anderlecht of Belgium 3-0 before 41,000 fans in their first-leg match, interrupted by fog in the 29th minute.

Referee Rudi Gloeckner of East Germany restarted the game 17 minutes later in improved conditions.

Joe Jordan scored for Leeds in the ninth minute, Gordon McQueen in the 41st minute and Peter Lorimer one minute from the end.

Bayern, last year's European Cup winners, moved closer to the semi-finals in that competition with a 2-0 first-leg win at home over the Ararat Yerevan team from the Soviet Union before a crowd of 62,000.

United Kingdom scores Wednesday:

ENGLISH LEAGUE
Division II
Aston Villa 0, Bolton 0
Division IV
Crewe 1, Rotherham 0
SCOTTISH LEAGUE
Division I
Dundee U 3, Ayr 1

SPORTS MENU

TONIGHT

BASKETBALL

4:10 p.m. — Start of 25th annual Vancouver Island high school boys' championship, McKinnon Building.

Spirits Try 'Family Plan'

ST. LOUIS (AP) — In a period when many professional teams are raising ticket prices, the Spirits of St. Louis have performed an about face.

The American Basketball Association club, hoping to fill vacant seats, has announced reductions of $1 to $3 in admission prices.

"We are trying to enable more families to attend games," said Harry Weltman, president of the Spirits.

sports

DOUG PEDEN - EDITOR

Terms Necessary Before Agreement

The World Hockey Association wants to stay on "good terms" with Canada's major junior hockey leagues. How good will depend on the terms.

Competing with the National Hockey League for players graduating from the Western Canada, Ontario and Quebec Leagues, the WHA hasn't decided on how talent should be distributed, or how much it should pay for development.

That was Pat Ginnell's summation of WCHL-WHA meetings in Toronto this week.

"The meeting were basically negotiating sessions," said the Victoria Cougar owned-coach, speaking from Calgary after rejoining his team Wednesday.

WHA proposals on a draft and the placement of development (overage) players with WCHL teams will be discussed by WCHL governors later this month.

The WHA also promised that it will pay the $205,000 it owes the WCHL for players drafted last summer. Four WHA teams — Chicago Cougars, Cleveland Crusaders, Baltimore Blades and Phoenix Roadrunners — haven't made full payment.

"We also discussed the WHA placing four or five 21-year-olds (overage) players on each team," Ginnell said. 'I think an agreement will be reached on that."

Ginnell said there was little formal discussion about the drafting of players before their junior eligibility expires.

Toronto Toros' John Bassett the WHA committee with the WCHL, recently signed 18-year-old Toronto junior Mark Napier without the formality of a draft.

Ginnell said it was quite apparent that other WHA clubs, interested in getting a chance to sign he highly-regarded youngster, are upset by Bassett's action. The Napier case is to be discussed at a WHA board of trustees' meeting later this month.

In another development on the Napier case, St. Catharines Black Hawks of the Ontario League were hit hard by executive action following a backlash reaction to the Napier case.

Because Napier signed with Toros, the Hawks claimed Napier is ineligible to play for Toronto. Protesting Napier's appearance, St. Catharines' players donned their sweaters backwards and made no effort to compete against Marlboros. Toronto won the Feb. 28 game 14-0.

Clarence Schmaltz, the Ontario junior commissioner, fined owner-manager Hap Emms of St. Catharines $1,000 and suspended him for the balance of the season. In addition, coach Paul Emms, Hap's son, was fined $50 and assessed a six-game suspension.

In WCHL games Wednesday, Edmonton Oil Kings snapped a three-game losing streak by lacing Flin Flon Bombers 9-1 while Medicine Hat Tigers salvaged a 6-6 tie with Brandon Wheat Kings on Tim Sanche's goal with only 24 seconds remaining.

WESTERN DIVISION

	P	W	L	T	F	A	Pts.
VICTORIA	62	42	15	5	364	228	89
Medicine Hat	60	35	18	7	339	243	77
New West	60	31	19	10	274	225	72
Kamloops	62	32	22	8	283	250	72
Edmonton	57	29	22	6	287	243	64
Calgary	62	11	43	8	214	351	30

EASTERN DIVISION

Saskatoon	59	30	19	10	284	214	70
Lethbridge	61	25	27	9	269	278	59
Brandon	63	24	29	10	252	281	58
Regina	61	26	31	4	232	248	56
Winnipeg	60	17	34	9	214	325	43
Flin Flon	61	15	37	8	217	342	38

Next game: Tonight — VICTORIA at Lethbridge.

MEDICINE HAT (6) — Don Murdoch 3, Greg Carroll, Morris Lukowich, Jim Sanche; BRANDON (6) — Rick Blight 2, Derek Spring 2, Dale McMullin, Gerald Stoughton. Attendance: 1608.

FLIN FLON (1) — Mark Davidson; EDMONTON (9) — Tony Currie 2, Robin Sadler 2, Gary Rissling, Mike Will, Rocky Maze, Doug Lecuyer, Brent Peterson. Attendance: 1420.

MacLeish Erupts; Chihawks Lead As Canucks Lose

By The Canadian Press

Rick MacLeish scored three goals and assisted on three others Wednesday night but the Philadelphia Flyers centre was still not satisfied.

"Two years ago I scored four goals and came up with three assists in a game against Toronto" said MacLeish after he had helped the Flyers beat Minnesota North Stars 9-2 in a National Hockey League game.

"I should have had two more goals tonight. A puck jumped over my stick on one sure situation and I fanned on another."

Despite MacLeish's frustrations, the Flyers broke a seven-game winless streak on the road and increased their Patrick Division lead to 10 points over New York Rangers.

The Rangers dropped a 6-3 decision to Buffalo Sabres while, in other NHL games, Toronto Maple Leafs beat Detroit Red Wings 4-3, Montreal Canadiens edged Atlanta Flames 4-3, St. Louis Blues defeated Vancouver Canucks 5-2, Chicago Black Hawks beat California Seals 4-2, and Kansas City Scouts tied Pittsburgh Penguins 4-4.

Claude Larose, Chuck Lefley and Bernie Lukowich scored in the first four minutes and Larry Sacharuk added a goal later in the first period to start St. Louis on its way to the win over Vancouver.

Chicago defenceman Dick Redmond scored the winning goal and assisted on two others to lead the Hawks, who moved into first place in the Smythe Division, one point ahead of Vancouver.

"We were cooler tonight," said Flyers coach Rred Shero, "and (goalie) Wayne Stephenson has more confidence now since he's been playing more with Bernie Parent out of action with an injury.

"We really haven't been playing that badly, no matter what anybody thinks," Shero continued. "We have some good players, like Bobby Clarke, but we still don't have any superstars."

Clarke assisted on both of MacLeish's first two goals and scored two himself.

SMYTHE DIVISION

	P	W	L	T	F	A	Pts.
Chicago	66	31	28	7	218	200	69
Vancouver	65	31	28	6	217	206	68
St. Louis	64	25	27	12	211	219	62
Minnesota	64	19	39	6	181	278	44
Kansas City	66	14	43	9	156	270	37

ADAMS DIVISION

	P	W	L	T	F	A	Pts.
Buffalo	65	40	12	13	285	194	93
Boston	65	35	19	11	294	200	81
Toronto	66	26	29	11	229	253	63
California	67	16	40	11	176	257	43

NORRIS DIVISION

	P	W	L	T	F	A	Pts.
Montreal	65	38	11	16	310	189	92
Pittsburgh	65	29	22	14	261	232	72
Detroit	65	18	37	10	198	262	46
Washington	67	6	56	5	145	359	17

PATRICK DIVISION

	P	W	L	T	F	A	Pts.
Philadelphia	65	39	17	9	226	149	87
NY Rangers	65	31	21	13	264	220	75
NY Islanders	64	27	21	16	211	171	70
Atlanta	64	26	25	13	184	183	65

Next game: Tonight — New York Islanders at Lost Angeles.

Clippers Win First Game

Nanaimo Clippers hammered in two goals during the final two minutes Wednesday night to trip Langley Lords 4-3 in the opening game of their B.C. Junior Hockey League best-of-seven quarter-fimal series.

Kim Hilkewich, Brian Day, Dale Ewasiuk and Clint Eccles connected for Clippers, who play host to the Lords tonight.

Vernon Vikings evened their series 1-1 with a 5-2 victory over visiting Penticton Broncos in the only other Wednesday contest.

Kevin Ignites Bullets

By The Canadian Press

Elvin Hayes, the leading scorer with Washington Bullets, says he's not the National Basketball Association club's key player.

"Kevin Porter is the key," says Hayes. "He's the guy who makes us run. On every winning streak . . . Kevin ignites our fast break."

The Bullets, who have the best winning record in the NBA, currently are on a seven-game winning streak and Porter has been a major catalyst.

Wednesday night, the Bullets' playmaker handed out a league season high of 22 assists—one more than he recorded in the Bullets' previous victory—as Washington defeated Atlanta Hawks 118-112.

The victory increased the Central Division-leading Bullets' record to 49-17, including triumphs in their last 22 home games.

In other NBA games Wednesday, Boston Celtics beat Philadelphia '76ers 116-107 and New Orleans Jazz defeated Los Angeles Lakers 123-117.

In the American Basketball Association, Indiana defeated Kentucky 103-90, San Antonio defeated New York 122-109 and San Diego beat Utah 99-94.

Hayes was Washington's leading scorer with 30 points and Phil Chenier added 28.

Dave Cowens and John Havlicek each collected 28 points and Jo Jo White added 20, leading Boston's victory that ended Philadelphia's three-game winning streak.

Pete Maravich's 30 points, 14 rebounds and 13 assists led surprising New Orleans to its 10th victory in 13 games, against the slumping Lakers.

Shaky Plante Helps Blazers

Times News Services

Veteran goaltender Jacques Plante may not yet be ready to help Edmonton Oilers but he was "good enough" to be of service to Vancouver Blazers Wednesday night.

Playing his first World Hockey Association game in two weeks, the 46-year-old Plante was touched for five goals in the first two periods as the Blazers blanked Edmonton 6-0 before 10,363 fans in Vancouver.

The win snapped a four-game Vancouver losing streak and revived Blazers' fading playoff hopes. Blazers kept pace with Winnipeg Jets as both crept to within three points of the third-place Oilers.

The Jets came through with a pair of third-period goals to edge Cleveland Crusaders 4-2 while in other games, Minnesota Fighting Saints defeated New England 5-3, Indianapolis beat Baltimore 5-2 and Phoenix Roadrunners downed Quebec Nordiques 6-3.

Plante, who was replaced by Ken Brown at the start of the third period, has been extremely shaky in his recent starts. A minor injury sidelined the goalie several days ago.

Winger Rob Walton Sparked Blazers' attack with two goals while Don McLeod, a WHA all-star last season, checked in with his first shutout of the season.

At Winnipeg, Bobby Hull got credit for his 57th goal of the season with 30 seconds remaining. Referee Brent Caselman awarded Hull the Winnipeg insurance goal when goaltender Gerry Cheevers, benched in favor of an extra attacker, came out of the player's box to block Hull's clearing attempt.

★ ★ ★

CANADIAN DIVISION

	P	W	L	T	F	A	Pts
Quebec	63	39	21	0	264	231	78
Toronto	63	34	27	2	271	245	70
Edmonton	59	30	26	3	218	201	63
Winnipeg	59	28	27	4	234	207	60
Vancouver	60	29	29	2	198	196	60

EASTERN DIVISION

	P	W	L	T	F	A	Pts.
N. England	62	34	24	4	209	213	72
Cleveland	64	27	34	3	180	211	57
Chicago	63	25	37	1	210	248	51
Indianapolis	62	15	44	3	160	258	33

WESTERN DIVISION

Houston	63	43	20	0	295	196	86
Phoenix	64	33	25	6	241	210	72
Minnesota	63	34	27	2	251	218	70
San Diego	60	30	27	3	233	210	63
Baltimore	63	16	45	3	151	270	33

Next games: Tonight — Indianapolis at Baltimore, Houston at San Diego.

CLEVELAND (2) — Ron Ward (23rd), Gary Jarrett (11th); WINNIPEG (4) — Ulf Nilsson (20th, 21st); Milt Black (3rd), Bobby Hull (57th). Attendance 7,392.

NEW ENGLAND (3) — Mike Byers (15th), Wayne Carleton (28th), Don Blackburn (11th); MINNESOTA (5) — Mike Antonovich (17th, 18th), George Morrison (28th, 29th), Wayne Connelly (30th). Attendance 6,478.

INDIANAPOLIS (5) — Nick Harbaruk (14th, 15th), Brian McDonald (10th), Bobby Whitlock (27th), Jim Wiste (11th); BALTIMORE (2) — Gary Bredin (11th), J. P. Leblanc (11th). Attendance 3,478.

EDMONTON (0); VANCOUVER (6) — Rob Walton (15th, 16th), Danny Lawson (25th), Bryan Campbell (26th), Johnny McKenzie (20th), Don Burges (6th). Attendance 10,363

QUEBEC (3) — Rey Leclerc (14th), Serge Bernier (45th), Pierre Guindon (11th); PHOENIX (6) — Dennis Sobchuk (27th and 28th), Rob Florek (20th), Don Borgeson (24th), John Gray (22nd), Michel Cormier (34th). Attendance 5,864.

KEEN SPECTATORS during women's singles final at Island Indoor Classic tennis tournament are Caroline and Edgar Rhomberg, owners of new Island Indoor Tennis Centre. (Times photo by Max Low)

Bubble No Cause for Worry; It Takes Time to Collapse

THE TENNIS SCENE

By Max Low

At first it's like going into a kind of balloon-shaped submarine.

You open the outer door and there's a howling noise. And then, following the printed warnings, you close it before opening the inner door. There before you, lo and behold, are five courts lying under a giant bubble.

It is, of course, the first phase of the new Island Indoor Tennis centre on Bryn Road (just behind Mount Newton Junior High School), which saw its first action with the Island Indoor Classic tournament last weekend.

For tennis nuts, it's the first indoor facility on Vancouver Island.

★ ★ ★

But you can't help wondering, while you're ensconced in that little sort of decompression chamber between two worlds, just what would happen if somebody did open both doors at once.

I mean, would the bubble suddenly take off in the air and float over the strait toward Vancouver? Or would it deflate like a balloon you've just taken the string off and collapse in a heap on the players?

Neither, says Island Indoor Tennis centre co-owner Edgar Rhomberg. At least, not straight away.

Opening both doors lets out the air pressure that keeps the bubble up, explains Rhomberg. "Even if you turned off the air and opened all the doors, it would still take about 30 minutes for the bubble to go down."

Well, that's good news anyway, particularly if you're in the middle of an exciting match on the centre court when people start forgetting themselves and going both ways at the same time.

Tennis under cover was a little strange to start with for "outdoorsy" Victorians. Reactions were varied. Many found the lighting difficult to adjust to, but it certainly didn't reflect in the standard of play, which was high considering it's really off-season for tennis. Others complained the slow surface was bumpy and hard on the feet. But the floor hasn't been finished. It still has to have a topping and be painted.

Eventually, when the membership builds up — Rhomberg forecasts they will reach 75 per cent of the capacity membership of about 600 by September — the bubble will come down for summer play.

But that won't happen until the planned permanent indoor centre is built adjacent to the present bubble top. That building will house a pro shop, full changing facilities and a restaurant. For last weekend's tourney, competitors had to make do with a well-converted old farmhouse.

★ ★ ★

"We're going to be strong on children's clinics, which we hope to keep as cheap as possible," Rhomberg said. "People won't have to be members to send their kids to those, either," he added.

The first step along these lines will be an introductory clinic for beginners to the game — adults, teenagers and children — to start next Monday under the instruction of pro Barb Johnston. It will cost $20 for four one-hour lessons and there will be a maximum of six per group. If you're interested, phone 652-3985 and get details.

You can phone that number, too, if you just want to find out for yourself what it's like to play indoors. For the next few weeks you can book a court without having to be a member.

★ ★ ★

Rhomberg, a ski fanatic and once a member of Austria's junior team, came to Canada 10 years ago but only recently became interested in tennis. It's his Canadian-born wife Caroline — she's the other co-owner — who is the "tennis nut" and has been the driving force behind making the Island Indoor centre a reality.

"We don't just look at this we enjoy doing," says Edgar. "We want to see a lot of people, and particularly a lot of young people, out here enjoying themselves."

BOWLER OF WEEK

Finding winning touch in 20th week of Times annual Bowler-of-the-Week contest is Pat Davies, who led women's tenpin division with 588 triple. Competing in Monday Mixed League at Mayfair Lanes, Pat fired 180-212-196—588 series.

Esquimalt Softball Registration Set

Boys and girls, eight years of age or older, have the opportunity to register with the Esquimalt Softball Association from 4:30 p.m. to 8 p.m. today and Friday as well as from 10 a.m. to 2 p.m. Saturday at Bullen Park.

Fees must be paid at the time of registration and the association also has a few openings for coaches.

NATIONAL LEAGUE SUMMARIES

DETROIT 3, TORONTO 4

First Period
1. Toronto, Stoughton (17) (Hammarstrom) 3:12.
2. Toronto, Sittler (27) (Williams, Selling) 4:48
3. Detroit, Crashley (4) 9:15.
Penalties: Dunn (T) 0:22; Giroux (D) 10:45; Bergman (D) 19:11.
Second Period
4. Detroit, Korney (6) (Hogaboam, Libett) 6:31.
5. Detroit, Korney (7) (Hogaboam, Libett) 11:50.
Penalties: Ferguson (T) 6:18; Hammarstrom (T) and Watson (D) (minors, maiors) 7:20; Hamel (D) 8:37; Williams (7) 9:58; Bergman (D) 14:46.
Third Period
6. Toronto, Sittler (28) (Williams, Ellis) 4:13.
7. Toroonto, Sitter (29) (Williams) 19:38.
Penalties: Willliams (T) 4:38; Libett (D) and Ferguson (T) (minors, maiors) 8:39; Williams (T) 11:02.

Stops by:			
McRae (T)	9	12	10—31
Rutherford (D)	13	19	11—43

VANCOUVER 2, ST. LOUIS 5

First Period
1. St. Louis, Larose (8) 1:11.
2. St Louis, Lefley (19), (Berenson) 2:23.
3. St. Louis, Lukowich (3), (B. Plager, Palazzari) 3:53.
4. St. Louis, Sacharuk (16), (Unger, Plante) 15:14.
5. Vancouver, Demarco (12), (Oddleifson, Bordeleau) 17:52.
Penalties: Smith (V) 2:33, Sacharuk (SL) 3:08, Smith (V) 3:33, Gassoff (SL) 6:15, Grisdale (V) 14:23, Plante (SL) 15:57, Grisdale (V) and Thomson (SL) (maiors) 19:35.
Second Period
No scoring.
Penalties: Berenson (SL) 2:13, Grisdale (V) 5:51, R. Plager (SL) 9:07.
Third Period
6. St. Louis, Lukowich (4), (Palazzari) 12:03.
7 Vancouver, O'Flaherty (17), 14:37.
Penalties: B. Plager (SL) 9:44, Lalonde (V) 10:59.

Stops by:			
Smith (V)	8	14	12—34
Belanger (SL)	6	9	12—27

PHILADELPHIA 9, MINNESOTA 2

First Period
1. Philadelphia, MacLeish (25), (Clarke, Van Impe)1:33.
2. Minnesota, Cameron (6), (Hicke, Hextall) 2:08.
3. Minnesota, Hicke (11), (Boucha, Goldsworthy) 5:43.
4. Philadelphia, Dupont (9), (Lonsberry, Clement) 12:40.
5. Phildephia, Dupont (9), (Lonsberry, Clement) 12:40.
6. Philadelphia, Schultz (7) 15:05.
7. Philadelphia, MacLeish (26), (Clarke, Joe Watson) 15:55.
Penalties: Schultz (P) 3:52, Jim Watson (P) 4:38, Nanne (M) 10:53.
Second Period
8. Philadelphia, Barber (26), Bladon) 4:26.
9. Philadelphia, Clarke (19), MacLeish, Leach), 7:34.
Penalties: Dornhoefer (P) 1:09, Schultz (P) 6:03, Barber (P) 7:26, Dornhoefer P) 18:58.
Third Period
10. Philadelphia, Clarke (20), (Dupont, MacLeish) 13:58.
11. Philadelphia, MacLeish (27), (Dupont, Clement) 19:26.
Penalty: Clement (P) 9:04.

Stops by:			
Stephenson (P)	9	5	8—22
LoPresti (M)	19	7	8—34

BUFFALO 6, NY RANGERS 3

First Period
1. Buffalo, Lorentz (18) (Dudley, Stanfield) 4:51.
2. Buffalo, Korab (10) (Luce) 12:06
3. Buffalo, Martin (41) (Stanfield, Perreault) 19:05.
Penalties — Hait (B) 15:19; Butler (NY) 17:41.
Second period
4. New York, Fairbairn (22) 3:59.
5. Buffalo, Luce (29) (Korab, Gare) 8:16.
6. Buffalo, Lorentz (19) (Stanfield Dudley) 9:00.
7. New York, Tkaczuk (10) (Stemkowski) 12:20.
8. Buffalo Martin (42) 13:50.
9. New York, Irvine (16) (Bednarski) 17:45.
Penalties — Robert (B) 11:42; Bednarski (NY) and Robert (B) 12:52 Wilson (NY) 19:05.
Third period
No scoring.
Penalties — Korab (B) 4:37; Bendarski (Ny) 14:10; Wilson (NY) 17:13.

Stops:			
Crozier (B)	13	4	9—26
Villemure (NY)	8	12	14—34

PITTSBURGH 4, KANSAS CITY 4

First Period
1. Pittsburgh, Wilkins (4), (Larouche, Arnason) 3:35.
2. Kansas City, Hudson (7), (Hughes, Croteau) 9:07.
3. Pittsburgh, McManama (1), (Morrison, Laframboise) 13:45.
Penalties: Hadfield (P) 1:20, Campbell (P) 17:18.
Second period
4. Kansas City, Paiement (23), (Hudson, Croteau) 4:25.
5. Pittsburgh, Arnason (25) 10:01.
6. Kansas City, Burns (16), (Nolet, Hudson) 12:58.
7 Pittsburgh, Kelly (21), (Stackhouse, Arnason) 16:06.
Penalties: Campbell (P) and Burns (KC) 1:34, Charron (KC) 8:26, Wilkins (P) 11:41, Palement (KC) 13:19.
Third period
8. Kansas City, Paiement (24), (Johnston) 6:15.
Penalties: none.

Stops by:			
Plasse (P)	13	9	11—33
Herron (KC)	8	10	10—28

CHICAGO 4, CALIFORNIA 2,

First Period
1. California, J. Stewart (18), (Weir, Christie) 2:24.
2. Chicago, Rota (21), (Boldirev, Redmond) 3:21.
3. California, Gardner (12), Hampton, J. Stewart) 6:09.
4. Chicago, Mikita (29), (Redmond) 13:59.
Penalties: B. Stewart (Cal) 3:03, Rota (Chi) 3:50, Tallon (Chil) 6:05, Russell (Chi) 16:32.
Second Period
5 Chicago, Redmond (11) 6:44.
6. Chicago, Pappin (32), (Gagnon, Russell (Chil) 16:32.
Second Period
5. Chicago, Redmond (11) 6:44.
6. Chicago, Pappin (32), (Gagnon, Russell) 16:32.
Penalties: Christie (Cal) 1:4, Gardner (Cal) 15:02, Frig (Cal) (misconduct) 16:18, Boldirev (Chi) 16:28.
Third period
No scoring.
Penalties: Russell (Chi) 6:42. Mikita (Chi) 13:07.

Stops by:			
Esposito (Chi)	3	12	13—28
Meloche (Cal)	9	8	11—28

MONTREAL 4, ATLANTA 3

First Period
1. Montreal, Shutt (25) 4:44.
2. Montreal, Lambert (28) (Risebrough, Robinson) 13:41.
Second Period
4. Montreal, Shutt (26) (Robinson, Mahovlich) 6:20.
Penalties — none.
Penalties — Mahovlich (M) 2:13; Risebrough (M) 9:08.
Third Period
5 Atlanta, Richard (16) 3:36.
6. Montreal, Gainey (13) (Lemaire, Wilson) 6:54.
7. Atlanta, Comeau (7) (Price) 11:06.
Penalties — none.

Stops:			
Dryden (M)	10	7	9—26
Bouchard (A)	8	7	15—30

Barbarians Tripped

Belmont crossed for two unanswered tries in the second half to post a 15-6 upset victory over previously-unbeaten Oak Bay Barbarians in one of two Greater Victoria High School Rugby League matches played Wednesday afternoon.

In the other match, Esquimalt Dockers moved into second place in the West Division with an 18-13 decision over Victoria Titans at Macdonald Park.

Ernie Barbillion, Jim Bainas and Brian Roy scored tries for Belmont, which led the visiting squad 7-6 at half time, while Terry Armstrong kicked a penalty goal.

Stan Willow scored a try and Rich Foster booted the conversion for Barbarians, who had won seven straight matches and outscored opponents 147-29 before facing Belmont.

Dockers were led by Jamie Attenbrough's two tries, Jim Burgen added a try and booted a conversion and Doug Angrove supplied another try.

Gary McKnight and Rick Lamirande each scored a try for Titans, who trailed 12-7 at the half, and Kym Clarke kicked a penalty goal and conversion.

★ ★ ★

EAST DIVISION

	P	W	L	T	F	A	Pts
Oak Bay	8	7	1	0	153	44	14
St. Michael's	7	6	1	0	140	33	12.
Belmont	9	4	4	1	82	88	9
Mt. Douglas	5	1	4	0	6	121	2

WEST DIVISION

	P	W	L	T	F	A	Pts
Claremont	9	8	1	0	182	36	16
Esquimalt	7	4	3	0	122	98	8
Vic High	8	3	4	1	48	110	7
Spectrum	9	3	6	0	100	152	6
x-Parkland	12	0	12	0	3	154	0

x—Dropped into "B" league, all remaining games forfeited and included in standings.

Next game: Friday — St. Michael's vs. Claremont, Royal Athletic Park.

JUVENILE SOCCER SCHEDULE

Schedule of weekend matches in Lower Island Juvenile Soccer Association:

SATURDAY

9:30 a.m.

DIVISION VIII (League championship) Cordova Bay Bruins vs. Van Isle Moulding, Hollywood Park.

DIVISION VIII EXHIBITIONS — Evening Optimist Chinooks vs. Gorge FC, Lansdowne Junior High; Evening Optimist Rovers vs. Gordon Plumbing and Heating, Lansdowne Junior High; Gordon Head ANAF Vets vs. Gorge Canadians, Lambrick Park (No. 1); Victoria Boys' Club vs. Esquimalt Legion, Central Junior High; Cadboro Bay Rangers vs. Gordon Head Graham Meats, Frank Hobbs School; Prospect Lake Toros vs. Oak Bay Optimist Greens, Copley Park; Peninsula Mustangs vs. Evening Optimist Ramblers, Airport Park.

DIVISION IX (League playoffs) — Lake Hill Jadresko Construction vs. Cordova Bay Tigers, Pemberton Park; Prospect Lake Redstar, bye.

DIVISION IX (District Cup playoff) — South Van. Isle Rangers vs. Prospect Lake Risers, David Cameron School.

DIVISION IX EXHIBITIONS — Gordon Head ANAF Vets vs. Gorge FC, Majestic Park; Peninsula Thunderbirds vs. Prospect Lake Redstar, Wain Rd. Park; Peninsula Cougars vs. Lum's Greenhouses, Airport Park; Sooke Coasters vs. Evening Optimist Tigers, Edward Milne School; Lake Hill Bullfrog Service vs. Victoria Boys' Club, Lake Hill Elementary School; View Royal South Van. Island Lions vs. Oak Bay Tykes, Northridge Elementary School; Cadboro Bay Ocean Construction vs. Oak Bay Titans, Maynard Park; Esquimalt Police Union vs. Juan de Fuca, Rockheights School.

10:30

DIVISION VIII (League championship — Smith Bros. Foundry vs. Lake Hill Radicon, Hollywood Park.

DIVISION VI "A" (B.C. Cup playoff) — Lake Hill Gallaugher Home Service vs. Ridley Bros. Construction, Lambrick Park (No. 3); Gorge FC vs. Oak Bay Rangers, Colquitz Junior High.

DIVISION VI EXHIBITIONS — Esquimalt Victoria Refridgeration (A) vs. Peninsula Falcons (B), Bullen Park; View Royal King's Super Foods (A) vs. Victoria Boys' Club, Layritz Park; Phelps Construction (B) vs. Cordova Bay Cougars (B), Belmont-Fisher Junior-Senior High; Gorge Canadians (C) vs. Gordon Head Imperial Building Supplies (B), Hyacinth Park; Cadboro Bay Buccaneers (C) vs. Evening Optimist Cobras, Frank Hobbs School; Prospect Lake Hotspurs (B) vs. Sooke Mustangs (C), Prospect Lake Park; Lake Hill Kiwanis (B) vs. Peninsula United, Braefoot Park; Cordova Bay Eagles (C) vs. Ed Paul Construction (C), Lochside Park.

DIVISION VII "A" (B.C. Cup playoff) — Evening Optimist Golds vs. Gordon Head Eagles, Lansdowne Junior High; Oak Bay Bulldogs vs. Peninsula Jets, Windsor Park.

DIVISION VII "C" (District Cup playoff) — Peninsula Sabres vs. Langford Building Supply (S), Airport Park (No. 2).

DIVISION VII "C" — Gordon Head Machinists vs. Sooke Checkers, Vantreight Park; Gordon Head Cosmos vs. Prospect Lake Northridge, Fairburn School.

DIVISION VII EXHIBITIONS — Victoria Boys' Club (A) vs. Peninsula Flyers (B), Central Junior High; Gorge FC (A) vs. Oak Bay Bisons (B), Spectrum Community School; Cadboro Bay Vikings (B) vs. Prospect Lake Rangers (B), Maynard Park; Lake Hill Vampires (B) vs. Lake Hill MacKenzie Esso (A), Braefoot School; Gordon Head Copper Jewellers (B) vs. Esquimalt Lions (B), Lambrick Park (No. 1); Evening Optimist Blues (C) vs. View Royal Radiant Green Ghosts (B), Lansdowne Junior High; Cordova Bay Hawks (C) vs. Esquimalt Meat Market (6C), Lochside Park; Langford Building Supply (W), bye.

Noon

DIVISION IV (B.C. Cup playoff) — Evening Optimist Olympics vs. Gordon Head Cosmos, Lansdowne Junior High; Lake Hill Totem Towing vs. Esquimalt Lunt Design, Reynolds Road Park.

DIVISION IV EXHIBITIONS — Lake Hill Paragon Music (B) vs. View Royal Craigflower Motel (A), Cedar Hill Junior High; Peninsula Lions (A) vs. Gorge FC (B), Airport Park; Cadboro Bay Metro Toyota (A) vs. Legion No. 91 (B), Henderson Park; Gorge Canadians (C) vs. Prospect Lake Leos (B), Colquitz Junior High; Juan de Fuca Six Mile (C), vs. Victoria Boys' Club (B), Royal Roads; Cadboro Bay Marauders (B) vs. Evening Optimists (C), Uplands Elementary School; Esquimalt Club 44 (C) vs. Lake Hill Jets (C), Bullen Park; Cordova Bay Spartans (B) vs. Webb and Son Decorators (5A), Lochside Park.

DIVISION V (B.C. Cup playoff) — B.C. Land and Insurance vs. Gorge FC, Lambrick Park (No. 4); Evening Optimist Royals vs. Cadboro Bay Pirates, Lansdowne Junior High.

DIVISION V (District Cup playoff) — Prospect Lake Cubs vs. Oak Bay Spartans, Prospect Lake Park.

DIVISION V "B" (League playoff) — Gordon Head Shell vs. Peninsula Vikings, Majestic Park.

DIVISION V "C" — Lake Hill Pay-N-Save Gas vs. Peninsula Panthers, Braefoot Park.

DIVISION V EXHIBITIONS — Langford Legion (A) vs. View Royal Six Mile House Kickers (A), Dunsmuir High School; Esquimalt Sons of Norway (B) vs. Victoria Boys' Club (C), Highrock Junior High; Evening Optimists (B) vs. Cordova Bay Seals (C), Carnarvon Park; Gordon Head Century Inn (C) vs. Gillespie Electric (B), Lambrick Park (No. 1); Madsen Motors (B) vs. Gorge Canadians (C), Glen Lake School; Peninsula Hawks (C) vs. Cadboro Bay Mariners (C), Wains Park; Oak Bay Tigers (B) vs. Sooke Tyees (C), Windsor Park.

DIVISION X NORTH — Evening Optimist Pintos vs. Esquimalt, Richmond Elementary; Cadboro Bay Raiders vs. Cordova Bay United, Maynard Park; Prospect Lake United, bye.

DIVISION X EAST — Home Lumber vs. Prospect Lake Midgets, Colwood School; Oak Bay Optimists (N) vs. Evening Optimist Colts, Pemberton Park; Lake Hill Kickers vs. Gordon Head Cosmo Royals, Lake Hill Elementary.

DIVISION X WEST — Cordova Bay Colts vs. Reg. Midgley Good Guys, Lochside Park; Shelbourne Plaza Texaco vs. Juan de Fuca, Blair Park; Evening Optimist Mustangs vs. Oak Bay Optimists (S), Lansdowne Junior High.

SUNDAY

11a.m.

DIVISION I (B.C. Cup playoff) — Gorge FC vs. Cordova Bay Matthews Heating, Spectrum Community School; Lake Hill Kiwanis vs. Evening Optimists, Reynolds Road Park.

DIVISION I EXHIBITIONS — Gordon Head Cosmos vs. View Royal Kamahap Service, Lambrick Park (No. 3); Cadboro Bay United vs. Gordon Head Vantreight, Henderson Park; Glenwood Meats vs. Prospect Lake Royals, Dunsmuir High School.

DIVISION III "A" (B.C. Cup playoff) — Gorge FC vs. Evening Optimists, Colquitz Junior High.

DIVISION III "A" (District Cup playoff) — Esquimalt Metro Toyota vs. Cadboro Bay Rovers, Bullen Park.

DIVISION III "A" EXHIBITION — Oak Bay Optimists vs. Lake Hill Rogers Plumbing, Lansdowne Junior High; Cordova Bay Rovers vs. Victoria Boys' Club, Lochside Park; Peninsula Wanderers vs. Gordon Head Cosmos, Airport Park; Purvis Flack Trailer Sales, bye.

12:30 p.m.

DIVISION II (B.C. Cup playoff) — Lake Hill Meats vs. Esquimalt Shoe Renew, Reynolds Road Park; Gordon Head University Heights Esso vs. Gorge FC, Lambrick Park (No. 2).

DIVISION II EXHIBITIONS — Cadboro Bay Royal Trust (A) vs. Prospect Lake Vampires (B), Henderson Park; Evening Optimist Titans (B) vs. Columbia Ready-Mix (A), Lansdowne Junior High; Peninsula Rovers (A) vs. Victoria Optimists (B), Centennial Park; Cordova Bay Chiefs (B) vs. Lake Hill Kiwanis (B), Lochside Park; View Royal Advance Collision (3B) vs. Gordon Head RCAF Association (B), Helmcken Park.

DIVISION III EXHIBITIONS — Prospect Lake Lions vs. Gordon Head Victoria Cablevision, Prospect Lake Park; Colwood RCMP vs. Peninsula Prowlers, Royal Roads; Gorge Canadians vs. Sooke United, Colquitz Junior High.

EARLY BIRD TENNIS
For Anyone at
ISLAND INDOOR
From 7 a.m. to 9 a.m. and after 10 p.m.
Your doubles costs you as low as 88c per hour per person.
RESERVE NOW
652-3985

Victoria Tire
2 STORES TO SERVE YOU
4-WHEEL BRAKE RELINE
$35.95
All North American Cars. Most Models of Datsun, Toyota and Volkswagen.
Cars with Front Disc Brakes $16.95 Extra!
Here's the best brake offer in town! Our experts will reline all 4 wheels with new premium, heavy duty brake shoes for this low low price — and back the job with a 24-month/24,000-mile prorated warranty. Don't delay — act now!
Here's what we do:
- Reline and install premium quality brake linings on all 4 wheels.
- Repack front wheel bearings.
- Lubricate and clean brake backing plates.
- Inspect front and rear wheel seals.
- Measure and inspect brake drums for trueness.
- Inspect master cylinder.
- Inspect brake lines and hoses.
- Inspect brake shoe return springs.
- Check brake lights.
- Road test vehicle

4-PLY NYLON
Safety, durability, comfort and savings—That's Goodyear's "Inflation Fighter".
All Weather Nylon Tires
$17.95 each F78-14 Blackwall
Whitewalls $1.75 each extra. No charge for installation.
- 4 full plies of triple-tempered nylon cord for strength and safety
- Tough Tufsyn rubber for traction and durability
- Interlocking tread design for traction

G78-14	G78-15	H78-15
19.95	22.75	24.95

EASY VICTORIA TIRE TERMS
CHARGEX OR MASTER CHARGE
VICTORIA TIRE
DOWNTOWN
610 Herald
382-6184
GOODYEAR
VICTORIA TIRE
HILLSIDE
(Formerly Mohawk Service)
1623 Hillside — 598-4584
Open 'til 9 p.m.

Three's company.

0 DAYS TO GO TO SEE THE PACER.
Comfort. See all about it on Page 6. Then relax at your AMC Dealer. AMC

UNION WARNS M-B

VANCOUVER (CP) — Syd Thompson, president of the International Woodworkers of America's Vancouver local, said Tuesday the union will do everything in its power to prevent MacMillan Bloedel's planned $8.6 million research and development centre from being built in nearby Burnaby.

Thompson said, "we are going to move heaven and earth to prevent that building going up until there is a settlement of the dispute at Red Band."

He was referring to the Red Band shingle mill located on the property where the new centre is planned. Red Band, on strike by the IWA for 32 months, is wholly owned by MacMillan Bloedel.

"To be quite blunt, as far as we're concerned, that piece of property is our lever to eventually settle that strike," Thompson told the Vancouver and District Labor Council.

"They've built a road in there and dredging is going on. We're not trying to stop any of that." He said as soon as the union feels the time is right, a picket line would be set up around the site.

"We are going to pick the time when it will do the most damage. It is the intent of our union to make life as miserable as we know how in order to bring this dispute to an end," Thompson said.

The strike at Red Band began in June, 1972, when the workers walked out in a bid for shorter working hours and an end to the piece rate method of payment. The company later announced the permanent closure of the Burnaby shingle mill.

The union accepted the closure but a dispute developed over severance arrangements.

Indian Frustrations Near Boil

VANCOUVER (CP) — An Okanagan Indian chief warned leaders of Indian organizations Wednesday that Indian frustrations are reaching the boiling point.

Adam Eneas, chief of the Penticton band, told a meeting of all native organizations that Indian leaders have to take the initiative in dealing with Indian needs or else the Indian people will "run right over you."

Eneas was reporting on a meeting that a committee of the Union of B.C. Chiefs had with the provincial cabinet in Victoria Tuesday.

Twenty-three B.C. Indian bands are demanding compensation for lands cut from their reserves in a re-apportionment half a century ago.

Eneas said no conclusion was reached at the meeting Tuesday but he said the provincial government has recognized it is a question that has to be rectified.

He said that the union committee's work on the cut-off land representation now is done and that further direction will be given at a meeting of the bands concerned in North Vancouver next Tuesday and Wednesday.

Eneas said: "In our discussions with our people we have found something is happening that has nothing to do with the lands issue itself.

"It is an awakening. They are becoming aware of our circumstances.

"Where we are at now is nowhere. We live on reserves and we look at the Indian Act and we find it is not our land," he said.

"We recognize that the government programs are welfare oriented — we'll never get enough money.

"We either accept it or we reject it."

"If you don't adapt, the Indian people are going to run right over you. "I saw that if I didn't start moving as a leader, my people would go over me and be leaderless," Eneas said.

"The frustration breaks out and they say 'okay we'll block that road.'

"You have to be prepared to be one step ahead of them."

b.c. briefs

VANCOUVER (CP) — The Pacific National Exhibition reported Wednesday a record net profit of slightly more than $1.4 million dollars for its 1973-74 fiscal year.

Gross revenue during the same period was $8 million.

The net profit exceeded the previous high net — set the previous fiscal year — $436,000.

Pat Brennan, PNE president, said the record profit comes at a time when the exhibition will be involved in major expenditures to improve facilities, including development of a new power source at an estimated cost of $1.4 million.

PNE directors refused at a meeting Wednesday to reverse higher rental fees after being warned they could lose many top shows and professional soccer.

Earlier Wednesday it was announced that Frank Sinatra had cancelled his April 26 show scheduled for the Coliseum.

★ ★ ★

VANCOUVER (CP) — talks in the Lower Mainland civic workers dispute are scheduled to resume Monday under the direction of mediator Gus Leonidas.

Aubrey Burton, a spokesman for the 5,000 civic workers, said Wednesday he would still like to see a meeting between the Canadian Union of Public Employees and all six mayors in the Greater Vancouver area to present the union's point of view.

The union's negotiating committee met Tuesday with the mayors of Vancouver and Burnaby and Burton said that meeting had a lot to do with setting Monday's date for a resumption of talks.

He said, however, there will be no change in rotating strike activity.

★ ★ ★

REVELSTOKE (CP) — Work at British Columbia Hydro's Mica Creek dam site, 85 miles north of here, is expected to return to normal today.

Ralph Spinney, the company's construction manager, said B.C. Hydro has told carpenters who left their jobs Tuesday that they now can return to work. He said the normal 30-day period that a former employee must wait before returning to work has been waived.

About 183 carpenters left their jobs because of a union jurisdictional dispute.

★ ★ ★

NELSON (CP) — The president of Local 1-405 of the International Woodworkers of America said Wednesday that striking workers at the government-owned Kootenay Forest Products are determined to stay on strike.

Wayne Nowlin said he told union members at the company's sawmill and plywood divisions that their strike was illegal and advised them to return to work.

The workers, members of the IWA local, walked off the job Monday after an employee was reassigned in a disciplinary action.

Minor Oil Spill

VANCOUVER (CP) — The harbormaster's office reported Wednesday that a small amount of oil seeped into the inner harbor area when a mixture of oil and water was pumped from a ship's bilge by mistake.

The ship involved was the 16,000-ton Liberian freighter Antclizo. The harbormaster spokesman said a clean-up began shortly after the spill.

Cranbrook Removes Surcharge

CRANBROOK (CP) — City council has decided to remove a $1 surcharge on airline tickets to and from the city, a municipal spokesman said Wednesday.

J. M. Robins, a spokesman for Pacific Western Airlines said the company has not yet received notice of the change but would begin making the necessary adjustments once the municipality delivers its notice.

The municipal spokesman announcing termination of the surcharge levy said the change follows imposition of a five-per-cent airline travel tax by the federal government.

the Bay
Friday
Nonsuch Buffet
FIREPOT FEATURE
SHEPHERD'S PIE
with potato topping, vegetable, choice of Jello, pudding, or dish of ice cream. Tea, coffee or a regular size beverage.
Per person, per plate, ... 1.49
Served 'til 8 p.m. in the Nonsuch Buffet, downstairs
Hudson's Bay Company

CROSS-CANADA VALUES AT
Firestone STORES
2882 DOUGLAS ST. 385-1404
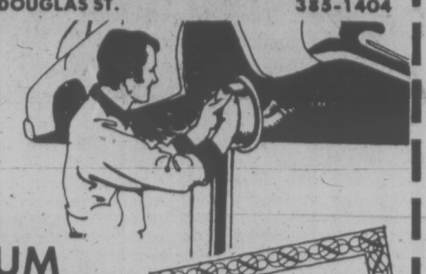
DRUM BRAKE SERVICE ONLY $34.95
20,000 MILE GUARANTEE
This service includes installing new linings and repacking front outer wheel bearings. Also, we inspect the wheel cylinders, master cylinder, front grease seals, brake hardware, brake hoses and brake drums
If you have Disc Brakes on the front, add $15.00. For $49.95 we install new front disc pads, new rear linings and repack front outer wheel bearings. Of course, we will also do our regular inspection too!
359

0 DAYS TO GO TO SEE THE PACER.
Roominess. See all about it on Page 6. Then sense it at your AMC Dealer. AMC

Prince Igor has no taste.
Prince Igor is vodka.
Pure vodka.
without a flicker of taste or color or scent.
A prince of a vodka.
Have the Prince over tonight.
from Thomas Adams Distillers Ltd. ... we still care about quality.

the Bay
DON'T LOOK NOW!
Not until you're looking at an Electrohome colour portable TV.
Seeing your favorite programs on an Electrohome 20-inch colour TV makes your viewing experience an ultimate pleasure. You get cool, safe, efficient operation with super modular 100% solid state chassis and bright, clear, true-to-life colour picture in an instant, thanks to Instavu* and a precision in-line picture tube. Plus fully automatic colour, tint, and fine tuning and a shielded cable connection. All in a compact walnut vinyl cabinet.
Cutlass #C20-308. 498.88
(Stand 22.99 extra)
Home Entertainment Centre, Fourth Floor
Hudson's Bay Company
DAILY STORE HOURS 9:30 A.M. TO 5:30 P.M. THURSDAY AND FRIDAY TO 9:30 P.M.
PHONE 385-1311. FREE CUSTOMER PARKING.

jack scott

Death Through Abortion: A Man's Change of Heart

Being some items selected at random from a man's diary:

★ ★ ★

Item: The right to an abortion, which has made so many of our hospitals into factories for the premeditated taking of human life, has always seemed to me one of the more incomprehensible objectives of the women's liberation movement.

Feeling as strongly as I do, its been interesting to read this week of the change of heart of Dr. Bernard N. Nathanson, of New York, once among the most pursuasive of the proponents of legalized abortion. Dr. Nathanson, in fact, was the founder of the militant National Association for Repeal of Abortion Laws which caused the then governor of New York, Nelson Rockefeller, to repeal the existing laws in that state in 1970.

Later, Dr. Nathanson became the head of the Centre for Reproductive and Sexual Health, the first and the largest abortion clinic in the Western world. In his time there the centre performed 60,000 abortions without a maternal death. That was a record of which Dr. Nathanson was proud. It was not until he come to the realization that "I had, in fact, presided over 60,000 deaths," that he began to have his long second thoughts.

He believes now, for example, that "abortion must be seen as the interruption of a process that would otherwise have produced a citizen of the world. Denial of this reality is the crassest kind of moral evasiveness."

Writing in the New England Journal of Medicine, he goes on: "There is no longer serious doubt in my mind that human life exists within the womb from the very onset of pregnancy, despite the fact that the nature of the intrauterine life has been the subject of considerable dispute in the past."

He notes the vigorous stand of the women's libbers as opposed to the equally adamant position of the Right-to-Life groups (known in Victoria as the Pro Life Society) and ponders the question of "rights"—the right of the woman or the right of the fetus.

"Somewhere in the vast philosophic plateau between the two implacably opposed groups—past the slogans, past the pamphlets, past even the demonstrations and legislative threats—lies the infinitely agonizing truth," Dr. Nathanson concludes. "We are taking life, and the deliberate taking of life, even of a special order and under circumstances, is an inexpressibly serious matter."

★ ★ ★

Item: Two more calls today from well-known Nanaimo businessmen to inform me that, despite Mayor Frank Ney's denials, the hub city is, in fact, suffering thrugh an unprecdented crime wave.

The mayor had previously laughed aside a report here, quoting an up-island RCMP officer, that vandalism, street attacks and drug trafficking have become alarming.

My businessmen callers say the mayor, along with the newspapers there, is reluctant to admit to the dimensions of rowdyism and violence, but many members of the Chamber of Commerce are convinced that the problem won't be solved until it's fully exposed.

Meantime I see that the mayor is asking for at least 26 more RCMP because of the recent amalgamation with outer areas—almost double the present strenght of 31—which would indicate that there's more to this than meets the eye.

★ ★ ★

Item: A rewarding evening reading an engrossing biography of Karl Marx—His Life and Thought—by the English author, David McLellan, but my enjoyment was considerably decreased by the vast number of footnotes.

Show me an asterisk and I'm physically incapable of going on and must glance to the bottom of the page for those meaningless, aggravating italics so beloved by historians.

Some sort of society should be formed that would press for either eliminating them entirely or putting them back with the index where they could be properly ignored.

★ ★ ★

Item: An interesting call today from a reader just back from Italy. He tells me that the Italians have found a new process for the making of asphalt with locked-in colors and that experiments have begun with roads and highways of various hues—pink, in the case of one stretch along the Adratic that we travelled by bus.

I must pass this along to Graham Lea, our own highways man. I keep thinking of that rolling highway that runs between Kamloops and Merritt, my favorite of all the lovely drives in this province. How would it be, say, in daffodil yellow or the sky blue of the many lakes or maybe in green?

★ ★ ★

Item: My first meeting today with Jack Webster, the open line feller, since he and his wife Margaret returned from a tour of Britain and, again, I found his first-hand experiences curiously at odds with what we read of the United Kingdom.

Webster, who averages a trip-a-year to that part of the world, says that the morale of the typical Englishman or Scotsman appears to be as high at it has been in any period since the war's end, that inflation—except for gasoline, which is horrendous in Britain—is no more punishing than it is in Canada, that the highways are jammed with new-model cars, state-financed housing makes ours look sick, minimum wages now begin at 30 pounds a week, meals in pubs and restaurants are of the highest quality he's yet experienced and at reasonable prices, that they are, in short, muddling through again.

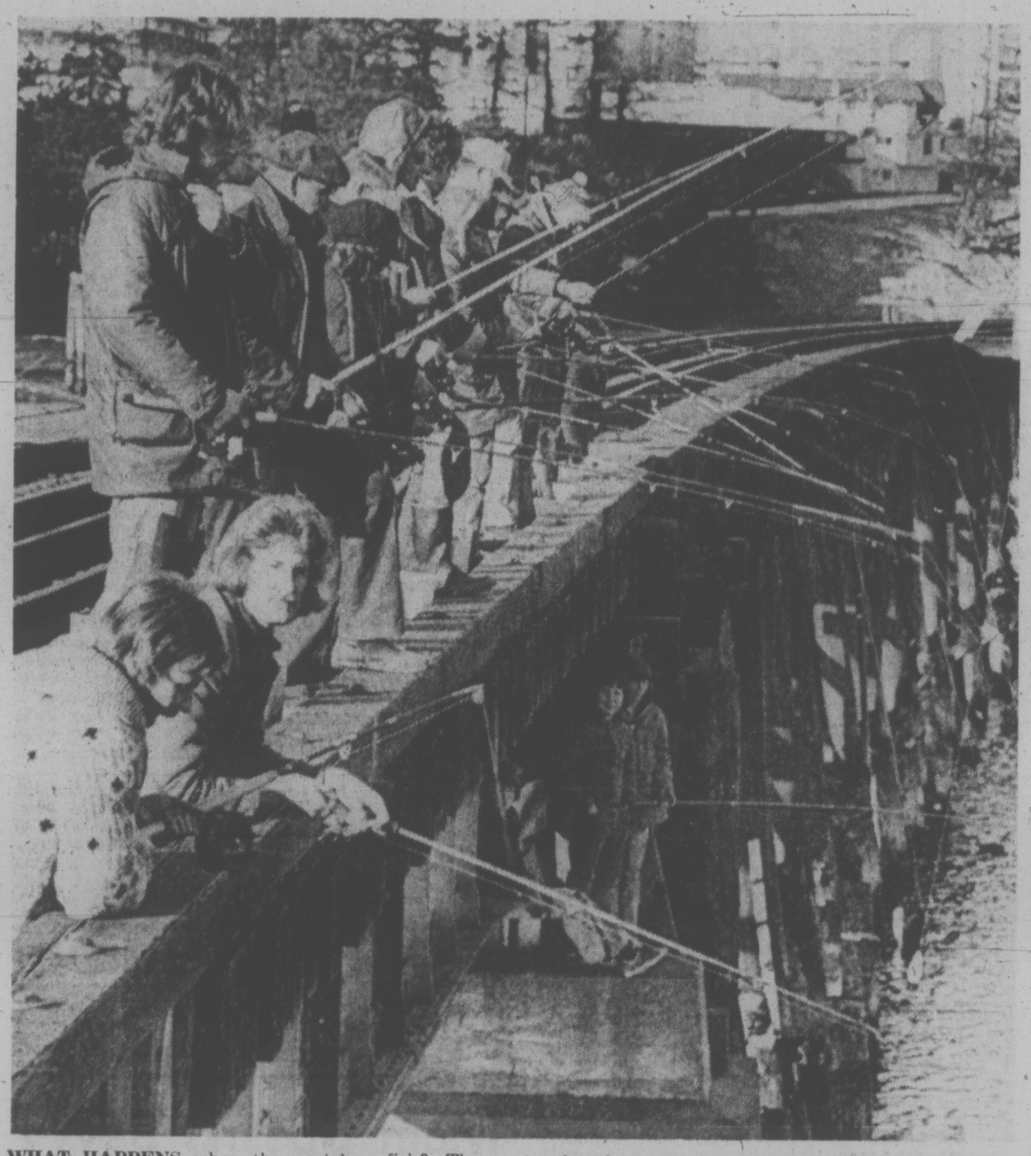

WHAT HAPPENS when they catch a fish? The problem didn't arise very often Wednesday so all those lines dangled by anglers from train trestle over Selkirk Water didn't produce the cobweb of tangles picture suggests they would. One fisherman said he counted only a dozen or so herring taken in an hour. Weather was bright but chilly. (John McKay Photo)

Sooke's Problem: Outsiders

By DON VIPOND
Times Staff

Buy a pretty piece of land out Sooke way, build your dream home—and then discover that a welding shop is opening right next door.

That's the sort of problem, along with many others, which is springing up in the Sooke electoral district, Ron Dumont, its director on the Capital Regional Board, said Wednesday.

What was once an isolated, largely empty tract of handsome forest and rocky coast, is suffering the growing pains which arrive along with an influx of people.

There are about 6,000 people living in the Sooke district now and more coming all the time. The community of Sooke itself has a growing population of about 2,500.

Dumont, 34, is a millwright at Sooke Forest Products, first elected to the regional board last year. Because he's the only elected representative of the district, he's fielding a lot of phone calls from people with a variety of views.

What are the main troubles Sooke people are tossing at him?

The only zoning regulations, the rules covering land use, are provincial regulations on such matters as agricultural land, together with health regulations relating to sewage disposal and water supply. The National Building Code applies to housing construction.

Dumont said this has produced numerous situations where people have built homes, later to find undesirable businesses or buildings going up alongside.

Mobile home parks have generated trouble too. Dumont describes the provincial regulations controlling them as "very poor."

As communities closer to Greater Victoria tighten their park regulations, operators tend to move out further. There are about a dozen in the Sooke area now.

Some are "really nicely laid out," he said. "Others are very poor — just parking places for trailers."

If Sooke's problems had to be summarized in one word, it would probably be — "outsiders."

Dumont said there is local resentment toward outside developers who leave the impression with their clients that anything goes.

"They leave the impression with people considering moving in that the people of Sooke don't really care what they do."

Not just developers. Government too.

There was no opportunity for Sooke district people to hear about a shift in prison operations to Jordan Rver before the matter was all but settled.

DUMONT
. . . growing pains

"You can imagine the gossip that went on about what was going to happen."

Then there was the matter of a 2½-mile stretch of road to a remote scout camp being paved in time for an international jamboree. Earlier the province had promised to pave Maple Avenue in Sooke, about 1½ miles of road just about solid with housing. Residents are still waiting.

A community plan for Sooke district, a broad guideline for future development, is now being assembled under the auspices of the regional board, with two public meetings well attended and another coming up, at a date to be set, later this month.

Consultants have been hired for $18,000 and the next meeting will provide a chance for people to comment on their specific proposals.

Of the plan, Dumont said it has people facing an old problem.

"They're wrestling with their ideals and their ability to pay."

Residents are having trouble grasping the long-range implications of this sort of planning, he said.

They are also struggling with a fundamental change in outlook. Most live there because they like the freedom, they don't like rules and regulations. They are for the most part inexperienced with zoning but many now want the protection it brings.

Hydro Buys Property For Bus Repair Shop

B.C. Hydro has purchased seven acres of property between Dougas and Market streets for about $1.8 million, Municipal Affairs Minister Jim Lorimer confirmed the purchase Thursday.

The new site is about 3.5 acres of property adjoining the Empress Motors site on Douglas, will be used as a location for new repair shops for the Hydro bus fleet and a temporary park and ride zone, he said. He ruled out the possibility of the site being used for a depot to replace the existing one near the Empress Hotel.

The location is too close to the centre of downtown to be a permanent park-and-ride service depot, said Lorimer adding more acceptable sites would be located further from the core.

He said the property, formerly owned by John C Copp and Bunny Sangha, is a logical extension of the Garbally Road bus repair and storage depot, across the street.

Two businesses on the property, Shank's Saddlery and Empress Paint, will have to be relocated, he said.

The department is investigating four sites for permanent park-and-ride depots, Lorimer said, but he declined to say where.

The park-and-ride shuttle service is a government program designed to release more space in the legislative precinct and remove parking to the outer fringes of Victoria.

CONSTABLE HAULS IN A BIG ONE

Attorney-General Alex Macdonald was caught red-handed and red-faced Wednesday without his red tag.

The minister, who oversees the Motor-Vehieles Branch was stopped driving to work in a government car by a Victoria policeman who nicked him for a $10 ticket for driving without 1975 licence plate decals.

Macdonald said he was unaware of the infraction and of course would pay the fine. He walked the rest of the way to work.

WARNING TO BOIL WATER

A Florence Lake resident said today she has been warned by the regional health office to boil her water supply, which comes from the lake, before drinking.

Mrs. Jocelyn Turkington, 2613 Savory Rd., said she and others are concerned about pollution in the lake and suspicious of a sewage disposal system of a mobile home park.

A sample of tap water she took to the regional health office for analysis produced a coliform count described by an official Wednesday as "infinite," she said.

When she and three others checked property beside the park Wednesday night, they found sodden ground with a sewage stench alongside a stream flowing into the lake.

Ask The Times

Q. Please tell me the third line of the lyrics to the theme song "Those Were The Days", sung by Archie and Edith on All in the Family. R.B.D.

A. The lyrics are as follows:

"Didn't have no welfare state
Everybody pulled his weight,
Gee, our old LaSalle ran great
Those were the days."

Rankin Retained To Defend Bosun

Lawyer Harry Rankin, a Vancouver alderman, has been retained to defend 24-year-old Larry Lovell, charged with the murder of two women in Esquimalt last fall.

Lovell was remanded until next Thursday for a psychiatric examination when he appeared in Victoria provincial court this morning.

Lovell, a bosun at CFB Naden, was charged Tuesday with the murders of Jane Isobel Plume, 51, and Florence Bevan, 62, stabbed to death last Sept. 6 in an Esquimalt Road grocery store.

The remand was requested by prosecutor Clarence Vause, who said Lovell's lawyer, Harry Rankin of Vancouver, concurred. Rankin did not appear for today's short session.

Depending on the results of the examination, it is expected a date for a preliminary hearing will be set next Thursday.

Only a plea of not guilty may be entered on a murder charge and a preliminary hearing must be held before the case goes to B.C. Supreme Court for trial.

Judge William Ostler, presiding over the packed courtroom, asked Lovell if he wished to say anything.

"No sir," replied Lovell.

In another murder case before the court this morning, a preliminary hearing was set to begin June 10 for Edward Robert Nicholet, 21, of 1345 Pandora, charged with killing his 18-year-old wife Patricia Rose last Saturday.

Nicholet is represented by defence lawyer Ted Pollard.

UVic Senate Holds Back On Speech Therapy School

University of Victoria Senate members expressed support Wednesday for a proposal that the university establish a school to train speech and hearing therapists.

But they refused to commit themselves to the proposal from a Senate committee, pending further discussion on need for the school and co-ordination of the many new academic programs slated for UVic.

A report presented by the committee says B.C. lacks enough speech and hearing therapists.

"The one part-time therapist at the Gorge Road Hospital is grossly overworked," it pointed out as an example.

The report claims the needs of the many elderly in Victoria and on the Island are "almost wholly untouched" except in the matter of hearing aids.

More trained personnel are needed in communities now that social services have been localized by the department of human resources, it adds.

UVic's school should be a four-year undergraduate course oriented to practical therapy, according to the Senate committee.

Although the University of B.C. already has a two-year post-graduate program in speech and hearing, it is research-oriented.

UVic president Howard Petch will discuss the proposal with the Universities Council of B.C. and a provincial medical body before Senate makes any final decision on recommendation of the program to its Board of Governors.

SIX INJURED

Six young people were sent to hospital Wednesday night — two of them seriously injured — when their car hit a light pole on Blanshard near Topaz about 11:30 p.m.

The victims, juveniles whose names have not been released, were taken to Victoria General and Royal Jubilee Hospitals.

Two were in the intensive care unit at Victoria General today in fair condition, one with head injuries and the other with face cuts. Two at Jubilee were described in good condition.

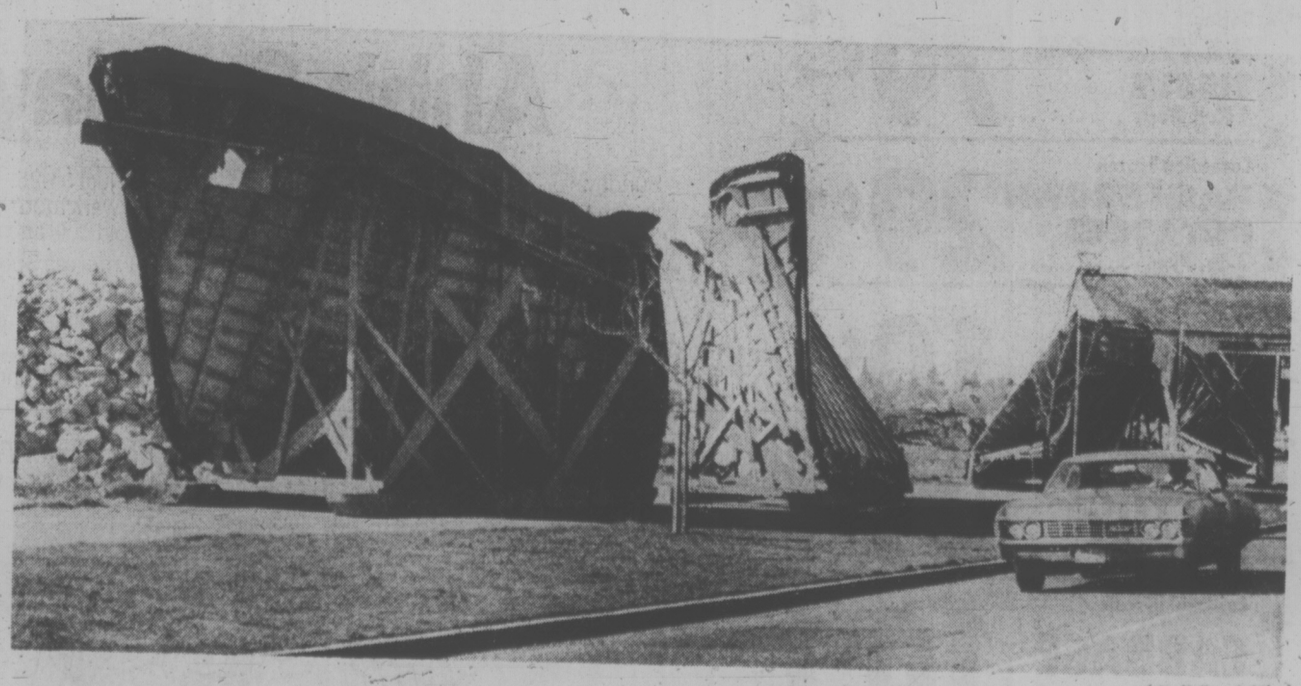

—John McKay photo

DISPLACED by demolition work being carried out in preparation for the ministry of transport's $10.5 million marine base on Dallas, mold for a 63-foot commercial fishboat looks like a stranded Noah's Ark. Demolition of shore buildings, including the one in which the mold was housed, is to be completed by the end of the month. The new marine base is expected to be completed by late 1977.

GIANT DISCOUNT

P.D.Y. FOOD CENTRE

CRAIGFLOWER and TILLICUM

Prices Effective March 6, 7, 8
Thursday, Friday, Saturday

WEEKDAYS 9 to 9
SUNDAYS 10 to 7

We Reserve the Right to Limit Quantities

Robin Hood (Limit One Bag)
FLOUR With $10 Order or Over — 20 lb. Bag 1.79

Frozen (Approximately 5-lb. Bag)
TURKEY DRUMSTICKS lb. ..... 45¢

Grade A
CROSS RIB ROAST lb. 1.09

Grade A (Bone IN)
CHUCK STEAK lb. ..... 85¢

Ardmona (Own Juice)
CANNED FRUITS 2 14-oz. Tins ..... 89¢

Salada
TEA BAGS 120 Bags 1.89

Imperial (Limit 2 Pkgs.)
MARGARINE 3-lb. Pkg. 1.89

Nabob
INSTANT COFFEE 10-oz. Jar 1.39

Starkist Chunk Light
TUNA 6-oz. Tin ..... 49¢

Magic Skim
POWDERED MILK 5-lb. Bag 2.59

Alpha Unpasteurized
LIQUID HONEY 1-lb. Jar ..... 79¢

Squirrel
PEANUT BUTTER 1½-lb. Tin ..... 99¢

Kleenex 200's
FACIAL TISSUES 2 Pkgs. 1.00

Delsey
BATHROOM TISSUE 4 Roll Pkg. ..... 79¢

Carnation Frozen
HASH BROWN POTATOES 2-lb. Pkg. ..... 29¢

Sunkist Navel
ORANGES lb. ..... 10¢

Fresh
LETTUCE 2 Heads ..... 29¢

California Fresh
CABBAGE lb. ..... 10¢

CHECK THESE

MOSAIC SPECIAL
Reg. 2.38 sq. ft. 10,000 sq. ft in stock.
Special, sq. ft. ..... 99¢
VENETIAN DOME 9 COLORS

CERAMOSA 1⅜ x 1⅜
4 colors sq. ft. 1.05

CERAMIC 1"x1"
sq. ft. ..... 79¢

MOSAICS 1"x1" Direct Import
4 colors sq. ft. ..... 99¢

UNGLAZED FLOOR MOSAICS 2"x2" and 1"x1"
sq. ft. 1.25

PEEL & STICK VA FLOOR TILES
12 colors sq. ft. ..... 36¢

Installation on Ceramics and Linoleum Available

TILE TOWN
Open Daily
FRI. NITE 'til 9 P.M.
200 ESQUIMALT RD.
385-2141

Discipline Jurisdiction School-Parent Squabble

OTTAWA (CP) — Parents may be expecting the schools to do more than they are designed for, says Norman Goble, a secretary-general of the Canadian Teachers' Federation (CTF).

Writing in a CTF news letter, Mr. Goble asks if it is fair for parents to expect schools to administer the discipline that parents seem unable or unwilling to exercise in the home.

He sees the schools caught in a bind and mainly at the mercy of parents' moods. While some parents say the schools should punish their children others say teachers have no real jurisdiction over students' behavior, that discipline is a job for parents alone.

In recent years, there has been a trend away from corporal punishment, commonly known as "the strap." It has been replaced by psychological measures such as withdrawal of group support or exclusion from a favorite activity.

STRAP HOT ISSUE

In Ottawa, the strap has become a heated issue again. The education committee of the Ottawa board of education has recommended removal of the strap from 57 elementary schools. The experiment will begin next September if the board accepts the recommendation.

This is in direct opposition to a recommendation of the elementary school principals' association. Its subcommittee on corporal punishment favors retention of the strap.

Mr. Goble, too, has misgivings about abolishing the strap. He says studies show that long-term damage is inflicted on a child treated by psycholigical methods compared to the short-term pain of a strapping.

Joseph Messner, executive director of the Ottawa Childrens' Aid Society, says children disciplined by the strap are casualties of an "incredible anacrhonism." However, he recognizes the problems faced by teachers.

He feels that it is up to the schools to "provide machinery for the removal of difficult children." Teachers should be trained to handle these cases.

BOTH MAY LOSE

Whatever recommendations are made concerning the strap, it is teachers and students who stand to lose while the experimenting goes on. Crowded classrooms, variations on a disciplinary theme and mixed expectations from the community continue to compound the question of who is going to discipline the child and by what means.

Confusing the issue is time spent in extra-curricular activities. As these become longer and more frequent the responsibility of the teachers not only increases but "guidelines become blurred," Mr. Goble says.

Teachers have no special legal protection in exercising routine discipline. If students or parents complain of a teacher's actions, he or she may be liable under the Criminal Code unless a judge rules that the teacher acted "as a kindly and judicious parent."

One partial solution is seen by Mr. Goble in an "increased structure between the school and community." Parent-school committees serve this purpose to some extent. At least a "dialogue" is established, he says. From this teachers may better understand what parents expect of them.

It is time "to make it clear who expects what of whom and what the limits of realism are," says the CTF secretary-general.

Metric Measures

Farewell to cups and quarts! Would you make a cheese sauce using 250 millilitres of milk instead of 1 cup? If you said yes then you've got the right answer because 250 MILLILITRES IS ABOUT THE SAME AS 1 CUP. And how about the boiling salted water for the carrots? Just add 5 millilitres of salt (1 teaspoon) to 200 millilitres of boiling water (about ¾ cup) and the carrots will cook to the tender-crisp stage as usual. A millilitre is just another way of measuring as you would in cups and ounces.

But how would you talk about larger amounts of liquid such as a quart of milk? The new term will be LITRE. 1,000 millilitres are called a litre and 1 LITRE IS A BIT SMALLER THAN A QUART. A gallon of ice cream which now has four Imperial quarts will be 5 litres.

The next time you saute ½ cup of chopped onion for the stew why not think of it as 125 millilitres!

Hot Green Salad

1 small head lettuce
green onions, quantity according to taste.

Dressing

1 tsp. sugar
¼ tsp. salt
½ tsp. soy flour
¼ cup lemon juice.

Mix dressing ingredients in a small saucepan, simmer for 2 minutes while stirring. Cool slightly, spoon over lettuce wedges sprinkled with chopped green onions. Serve at once while the dressing is really warm.

Now for a complete change in salads here is a sweet salad of everyday fruits served on just one fresh crinkled lettuce leaf. You can call it Vitamin Salad or Apple-Date Salad.

Ragtime
Guys 'n' Dolls
565 Johnson St., Victoria
Going Out of Business Sale
Everything must go
Up to 30% and 50% OFF ALL ARTICLES

JELLY SIDE DOWN
nancy stahl

Mom Doesn't Savvy The Styles of Youth

I suddenly realized last Tuesday how threadbare my son's wardrobe was when he told me that a total stranger came up to him on the street and pressed a quarter into his hand.

Over his protest that he could use the money, I dragged him to a department store.

"You need a good shirt," I said.

"I HAVE a good shirt!"

"You have thirteen T-shirts, six sweatshirts, and a blue paisley number with both elbows out."

"You forgot my light green shirt."

"It's never been the same since I ran it through the washer with a Hershey bar in the pocket. I use it to dust the piano."

"Hey, here's a cool sport coat!" he announced.

"Fringed purple buckskin is not exactly what I had in mind. Here, try this on," I said, handing him a navy blue blazer.

"You don't expect me to appear in public wearing this!" he exclaimed.

"Of course not. I'm spending thirty-five dollars for you to wear it only while you're sitting in your closet."

"Nobody wears blazers!" he wailed.

"Look, you're a natural trend-setter," I argued. "Remember you were the first boy in the neighborhood to wear a peace patch on the seat of his pants. Speaking of pants, do you like these?"

"No."

"Why not?"

"They're a weird color."

"The weird color is called 'gray'. What else is wrong with them?"

"Well, the material is funny."

"It's known as wool."

"And the legs are too short and narrow."

"Short and narrow? Granted, I can see the

"Short and narrow? Granted, I can see the tips of your shoes, but it's a great change from your looking as if you're on wheels."

"Hmm. Could you ravel the legs, tie-dye them, and put a peace patch on the seat?"

dear abby

Marriage Failure Poses Gift Problem

DEAR ABBY: Last month, my boyfriend's best friend got married. As weddings go, not one rule of etiquette was followed. For example, I received my wedding invitation the day before the wedding, and many others said they were invited by phone because there weren't enough invitations to go around.

About three weeks after the wedding, the groom had the wedding annulled on the grounds that his wife was mentally unbalanced. (I think they both are!) The groom said that he wanted an annulment instead of a divorce because with an annulment, it is as if the wedding never happened, and he preferred this because he didn't want to be labeled a divorced man. He said it looked bad on job applications, etc.

My boyfriend and I had pooled our money and bought a very expensive wedding gift for this couple. Now we're told that if they had been DIVORCED, the gifts would have been returned. However, since the marriage was ANNULLED, the wedding never happened, so they don't have to return the wedding gifts!

Are there any rules of etiquette to cover this situation?

DEAR STUCK: Yes, the wedding gifts should be returned. But since your friends don't believe in observing the rules of etiquette, I suspect it probably won't faze them.

DEAR ABBY: My husband is a very intelligent, well-read, informed man, but whenever we are out socially and the conversation turns to politics, he always gets into a fight with somebody.

We are on the verge of losing all our friends because most of the people we know are on the other side of the fence.

I have told my husband time and again to please stay off politics, but he doesn't pay any attention to me. He gets so worked up in these political arguments that before long he's in a shouting match.

How can I get him to stay off politics?—Losing Friends.

DEAR LOSING: It won't be easy for a man who's as passionate about his political persuasion as your husband seems to be. A lively political debate can be healthy (and fun), but a shouting match accomplishes nothing. Tell your hubby to cool it, and try to practice the art of disagreeing without becoming disagreeable.

DEAR ABBY: We are the proud and fortunate parents of two healthy daughters. We thank God for their whole and healthy bodies, and their normal, wholesome minds.

This letter is for people who think that the only perfect family is the one that is comprised of an equal number of each sex. I have actually had people say to me, "Oh, isn't it a pity you have two daughters. It would have been nice if you had one of each!"

Others, upon hearing that we have two daughters, have said, "Oh, I'm one of the lucky ones. I have one of each."

Yes, they are lucky. And so are we. — Blessed in Port Arthur.

DEAR BLESSED: Those who make such thoughtless remarks don't mean to be cutting. They are simply assuming that given a choice, most parents would prefer a boy and a girl, which I think is a fairly good assumption.

Spring Fashion Pushes Quality Over Quantity

TORONTO (CP) — The spring designer fashions shown this week by Eaton's aren't for the woman on a budget who pines to wear a different outfit every day or for the shrinking violet who squirms uncomfortably when her apparel attracts more than a cursory glance.

The woman who buys these fashions — most by European or New York designers — will need reasonable financial resources, an appreciation for the dramatic and a firmly entrenched faith that quality reigns over quantity.

But despite the price tags — upwards of $100 for a cotton dress you might wear shopping or to work and $150 for one crepe de chine shirt — they stress comfort and freedom of movement. You could, for instance, do the 100-yard dash in most of them without tearing them or breaking your neck.

The loose chemise or tent influence is evident in everything from rainwear to evening outfits but it bears little resemblance to the stiff, rigid look which marked tent styles of the '60s.

Many of the dresses and two-piece outfits, which generally fall to just below the knee, have matching tie belts or can be worn with narrow leather belts.

But it's the fabrics that really make the difference. They hang softly, appear weightless and are in natural fibres such as cotton, wool and silk. They will require more care than synthetics, ubiquitous during the last few years. But they will pay dividends in comfort, especially in warm weather.

Sleeves also are loose — rollup, kimono or cap styles — while the barer outfits featured camisole tops.

Evening clothes in the collection without exception escaped that fussy "all dressed up" look that makes most women look like robots.

Plain shades of olive, khaki, beige and white dominated the daytime outfits although about a half-dozen were boldly striped in white with brown, black or a clear bright color. And there was one beautiful tent raincoat by Ann Klein in the same sunny-bright yellow of children's slickers.

Several floral prints also were shown but, except for on one great mid-calf dress, they generally were slightly insipid.

Wedge-soled espadrilles or shoes with higher heels complemented the long lines of the garments.

There wasn't a single pant outfit included in the collection.

Free for the Asking

By HARRIET HART

The Fair Employment Practises Branch of the Department of Labour has recently published a bilingual booklet entitled "Employment Discrimination Under Federal Legislation" ("La discrimination dans l'emploi et la loi federale").

This important booklet was launched to counteract the eroneous view that it is impossible to prove allegations of discrimination. It also makes it clear that one of the Branch's competent investigating officers will be able to prove valid allegations of discrimination in employment.

The publication outlines what is involved in filing a complaint and in dealing with one of the Fair Employment officers on a confidential basis. The process of resolving discrimination complaints is also explained.

The booklet also introduces a new service to members of the public who feel they may have been discriminated against. Formerly, the first contact with the branch was by filing a formal complaint. Now the Branch makes it possible for persons to contact one of their officers in confidence to find out by discussion if an employment problem may really be based on unlawful discrimination. To facilitate these contacts a simple employment discrimination contact form is provided in the publication.

Write to: Fair Employment Practices Branch, Labour Canada, 340 Laurier Avenue West, Ottawa, Ontario K1A OJ2. Please allow at least 2-3 weeks for delivery.

Ahhh Sunday.

Sunday.

It's quite possibly the most beautiful day of the week. A day to sleep in. Pull on some comfortable clothes. And head for Sunday Brunch at The Empress.

From noon until two, we'll serve you brunch buffet-style. Fruit juice, fresh fruit in season, eggs, bacon, sausages and toast, rolls and muffins.

All for just $4.25.

If you want more lunch in your brunch, try ham, cold cuts and salad.

The Empress Sunday Brunch.

It's fit for a king. At a lot less than a king's ransom.

And that's another beautiful thing about Sundays in Victoria.

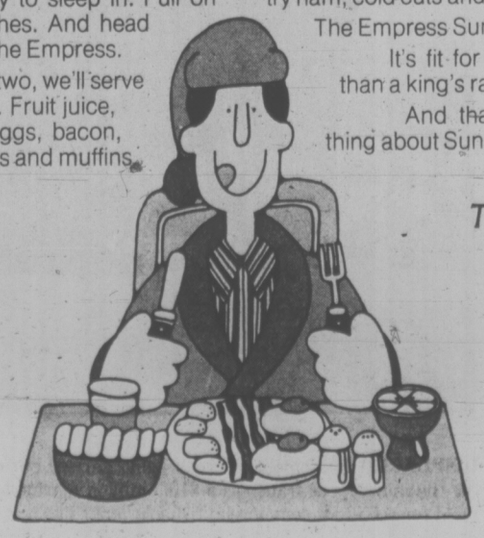

THE EMPRESS
CP Hotels

introducing
OUR NEW NAME!
Lady Anne
FASHIONS
FORMERLY
DICK'S LADIES' WEAR

Our new name will stand for warm and friendly service, plus the high calibre of merchandise you have learned to expect from us. Let us get re-acquainted soon!

728 YATES ST.
383-7552 Downtown

Golden Gate 'Mystery Woman' Was Ex-Premier's Secretary

elizabeth forbes

Every now and then there comes my way an intriguing bit of information with all the ingredients for a good old-fashioned romance or mystery tale.

Usually the person concerned in this kind of information is a stranger I'd dearly like to know more about — but that never happens.

You can understand then how intriguing it was to receive in a recent mail, two interesting (nd unusual) vignettes about a woman I did know as a young girl, right here in Victoria.

A woman who lived out her final years in San Francisco and there became somewhat of a mystery.

It was back in mid-December that a small notice appeared in our local newspapers telling Miss Louise Hayward had died down in the Golden Gate city.

The same small notice appeared in the obituaries of the San Francisco Examiner where it was picked up by Jack Rosenbaum, a columnist who writes in that paper under the heading of My Town.

He said that for nearly 10 years "an elderly, extremely tall woman with a regal manner, who always wore a wide-brimmed hat and carried an ebony cane, rode alone in a cab twice a day to the Old Poodle Dog" — in the financial district.

Everyone who came to the Poodle Dog knew her. They also knew that the first table in the lounge "belonged" to her at noon and at the cocktail hour — when she always sipped champagne.

Many guessed about her "but nobody pried." All they really knew was her name, Miss Hayward. If anyone spoke to her she would smile and nod but always remained aloof and uninformative.

On a Monday in December when she didn't appear, stockbrokers, bankers and others asked questions.

Then someone caught a familiar name in the obituaries, Jack Rosenbaum said. "Louise Hayward had died at St. Joseph's Hospital, still a mystery woman."

This could easily have been the end of the story, but somehow Jim Nesbitt, well-known Victoria historian, saw that particular column in the Examiner, and he wrote Rosenbaum to fill in a few of the empty spaces.

His letter led to a "sequel to the mystery woman," in mid-January.

In it Rosenbaum said that through Nesbitt he had discovered Louise Hayward was born in this city back in 1900 "when her grandfather, Charles Hayward, was mayor of Victoria."

That in 1901 when Mayor Hayward greeted the Duke and Duchess of Cornwall (later King George V and Queen Mary, one - year - old Louise was presented to royalty.

That in her grown-up years she spent some time in Japan, then returned to Victoria and was private secretary to Thomas Patullo when he was Premier of British Columbia.

Jack Rosenbaum concluded with "then she moved to San Francisco and became the mystery woman."

Now, I'm going to fill in a few more pieces in the Louise Hayward story.

When she was just into her 18th year she went off to Los Angeles and there became secretary to Gene Stratten Porter, well-known author of the famed Limberlost stories of that day. And while she held the position Porter described several of the Limberlost heroines with the Hayward red-gold hair and blue-green eyes.

In the early 30s when she was in Japan she worked for Standard Oil Company in Yokohama. It was there too, that she developed and recovered from sleeping sickness—one of 20 who were hit with the dreaded disease.

Later, she went on to Korea —again with the oil company —and from there to London to join her mother, Mrs. Ernest Hayward, and returned to Victoria with her.

During the Second World War she lived in Victoria and worked in the offices ot two well-known lawyers, Art Dawes and then Howard Harman.

It was after the war and after her mother died here that she went back to California to make San Francisco her final home.

In the 20s, Miss Hayward's uncle Reginald was also Mayor of Victoria. Her father was a partner in the pioneer electrical firm of Hawkins and Hayward. Two sisters Helen (Mrs. Peter Bell) and Florence (Mrs. D. M. Trew) still live here.

Louise Hayward did have her circle of friends in San Francisco, among them Helen (Baird) Ingram, another Victorian who now makes her home down there and who writes to say how much Louise is missed by those friends.

In the Old Poddle Dog, however, and to the stockbrokers, bankers and others of its clientele, she will remain "the mystery woman." And one cannot help wondering who (if anybody) is allowed to sit at that first table in the lounge now.

HAYWARD
. . . regal manner

CITY SPECIALIST NAMED TO NEWBORN BABY STUDY

A Victoria specialist has been named special consultant in a province-wide study launched by the B.C. Medical Association into the care of newborn babies.

She is Dr. Margaret Hutton, a obstetrician-gynocologist recently moved from Alberta.

Perinatal medicine is the care of the newborn, including the viable fetus, and Dr. Curt Latham of North Vancouver is chairman of the study group, called the executive committee of the perinatal program of B.C.

Funds for the study are coming from the provincial government.

In announcing the program, the current edition of B.C. Medical Journal says that in B.C. "there are huge discrepancies from region to region in the availability of adequate care for even a 'normal' pregnancy.

"Preventable deaths among the newborn still occur and a greater number of handicapped children could be salvaged by more intensive planning of facilities and training of perinatal personnel."

Latham said Tuesday that while there are disparities in care between regions, "at the moment we don't even have basic statistics."

The death rate in Canada as a whole for babies up to six weeks is about 24 per 1,000, he said, but there is no way of comparing the situation in B.C. or knowing the extent of illnesses in babies born here.

Appointed a special consultant along with Dr. Hutton is Dr. A. F. Hardyment of Vancouver.

Latham said Hardyment was head of a similar study attempted about 10 years ago but it was unsuccessful because of a lack of government support.

Pacemakers Recalled

The U.S. Food and Drug Administration has announced the emergency recall of 1,241 General Electric heart pacemakers which it said might speed up out of control.

But a cardiologist in Victoria said Tuesday that as far as he is aware there are none of the pacemaker model involved in use on Vancouver Island.

The FDA said there was a possibility that the GE model A2073, implanted under the skin of heart patients, might put out excessive pulse rates if copper migrated into the circuits.

In a letter to physicians last month, GE recommended that the pacemakers be replaced 22 to 24 months after implantation .The units were manufactured by GE's Medical Systems Division in Milwaukee, Wis.

The agency also announced that Cordis Corp. of Miami has advised doctors to step up monitoring of patients wearing three models of Stanicor pacemakers.

Letters to doctors late last year recommended each patient be monitored once a month for five months and, if the pulse rate was found to be significantly slower, the pacemaker be removed.

The local cardiologist said he believes six of the effected Stanicor pacemakers are being used on Vancouver Island and that the precautions asked for by the manufacturers have been instituted.

The problem, the FDA said, is that the pacemaker may become saturated with moisture, causing it to swell and slow down. The firm said about 4,288 pacemakers remain on the market with an unknown number implanted.

The local pacemakers involved are under close observation and are working well, said the Victoria doctor.

family

SPECIAL TUBS FOR HOSPITAL

The Gorge Road Hospital Auxiliary will contribute $10,666 this year toward purchase of four special bathtubs for handicapped patients.

Members learned at their recent annual meeting that revenue raised last year from activities such as bazaars, garden party, teas and rummage sales as well as the hospital store was $14,765.70.

Spending of $9,494.70 in 1974 included purchase of two special chairs for patients rehabilitating from hip problems as well as a tilt table for use in the extended care unit. The auxiliary also provided Christmas presents for patients without family or friends.

The auxiliary marked its 25th anniversary last year. Over the quarter-century it has raised close to $140,000 to provide such items as 100 beds, complete with overbed tables and bedside cabinets, a therapy pool, drapes and furnishings for the lounges.

Auxiliary members operate mobile store carts and a bookshelf service.

This year's officers include Connie Hodges, president; Lucy Campbell, vice-president; Nan Sewell and Helen Cook, secretaries; Nan Douglas, treasurer; Alice Owen, work convenor and Mary Green, Bess Jackson, Ozelma Lewis and Ivy Piddlesden, directors.

RECYCLED DENIMS are the rage with Toronto's "beautiful people" mainly because they are fashionable, comfortable and sturdy. Maria Teresa Kadry, wife of a doctor, wears recycled skirt and vest to parties, restaurants, hockey games and private clubs.

Women Clog Poverty Line

OTTAWA (CP) — Female heads of families are almost five times more likely to be living below the poverty line than are their male counterparts, a report by the Canadian Council on Social Development (CCSD) says.

The report, released Tuesday, shows 28.7 per cent of families were headed by women in 1973 compare with 13.2 per cent in 1961.

Families headed by women, the report says, constituted 8.6 per cent of all Canadian families in 1973.

The report gives a male family head 9.3 chances out of 100 of being poor and a female in the same situation 40.1 chances out of 100 of being poor.

The council, using figues from Statistics Canada, defines a family living in poverty as one required to spend more than 70 per cent of its income on food, clothing and shelter.

The study also shows more than 30 per cent of the total single female population — 608,300 — to be on or below the poverty line and more than two-thirds of all women under 25 to have annual incomes of less than $5,000.

The council cites virtually no change in the proportion of the Canadian population living below the poverty line between 1967 and 1973. An estimated 18.2 per cent of Canadian families were living in poverty in 1973 compared with 18.1 per cent in 1967.

Poverty line families in the Maritimes declined by 4.1 per cent from 1961 to 1973 while similar families in the Prairies increased by almost five per cent in the same period.

Low-income families decreased by less than one per cent in Quebec during the 1961-1973 period, but increased by 2.2 per cent in Ontario during that period. The number of families living in poverty conditions in British Columbia decreased by 2.1 per cent from 1961 to 1973.

Enumerators Refused Ms. S.

CALGARY (CP) — The Alberta human rights commission has been asked to investigate a complaint by a Calgary woman who says provincial enumerators refused to register her to vote in the March 26 provincial general election as Ms. S.

Under the provincial election act, a married woman must be enumerated as Mrs. and a single woman as Miss.

Peter Cresswell of the Calgary office of the commission, said he feels this section of the act is discriminatory and in conflict with human rights legislation, which is supposed to supercede all other provincial acts.

Bill Macdonald, clerk of the legislative assembly and chief Alberta electoral officer, said he has received a number of complaints about the elections act.

Some enumerators avoid the problem of marital designation by listing the woman by name only.

The act says that a married woman's name must appear directly below that of her husband on the voters' list and that no occupation be listed for her.

Macdonald said he has instructed his returning officers to list a woman's occupation if she so desires.

HILL TRAVEL of Oak Bay
BRITAIN
• Charters
• Bus Tours
• Britrail

Step out in Style
IN GOLD CROSS SHOES
Comfort for the lady of fashion
Shoes with Comfort Always at
King's
1453 DOUGLAS ST.

TENNIS ANYONE?
at
ISLAND INDOOR
Between 9 a.m. and 5 p.m. your doubles costs as low as $1.25 per person per hour.
RESERVE NOW
652-3985
(Babysitting facilities)

MUST REDUCE OUR STOCK
UP TO 50% OFF
DRESSES—We have a selection of better dresses, long gowns, for hostess wear, or for evening wear . . . REDUCED!
SPORTSWEAR—Good selection at big reductions.
LINGERIE—Pamper yourself with some of our lovely slips and nighties—ALL AT SALE PRICES!
CLEARANCES ALSO OF LOTS OF FOUNDATION GARMENTS
Bargains Throughout the Store
Catherine Wilson's Ltd.
LADIES' WEAR
615 FORT around from Government Downtown

the Bay

What a Softy
The classic shirt from the Main Floor Contemporary Sportswear Shop. It's gone soft. Now it flows. Slim and Sexy. A real show-off in glorious colors and prints. Tuck it into pants, a skirt or throw a sweater over your shoulders. For a super casual look. All available at the Main Floor Contemporary Sportswear Shop. The new, flattering soft shirt. Sizes 8 to 16.
$14
Contemporary Sportswear, Main Floor
Hudson's Bay Company

0 DAYS TO GO TO SEE THE PACER.
Stability. See all about it on Page 6. Then feel it at your AMC Dealer. AMC

Home Oil Seeks Syncrude Terms

Times news Services

OTTAWA — Home Oil Co. says it cannot go ahead with construction of an oil sands plant in Northern Alberta unless it gets the same concessions granted Syncrude Canada Ltd.

A letter from company president Ross Phillips says the company should not be denied the benefits accorded Syncrude, a consortium of private companies and governments.

Energy Minister Donald Macdonald tabled the letter Wednesday before the Commons resources committee.

Home oil said it started work in the oil sands in 1956 but during 1972 and 1973 "recognized Syncrude's position . . . for a time preempts labor and materials required for an oil sands project on our lease."

"This situation did not, therefore, warrant a more rapid pace of development by us," the company says in its letter.

The company appeared to be most concerned over Macdonald's statement last month that future oil sands projects will have to face the taxation system existing at the time.

Syncrude was exempted from taxation changes under which Ottawa will levy taxes on royalties paid to provincial governments.

Macdonals said that exemption was granted because Syncrude went into operation before the tax changes came into effect.

However, Home Oil said the problems faced by Syncrude also would apply to any plant it constructs and it should be given the same concessions.

Meanwhile, federal and provincial governments should not make further financial commitments to the development of the Alberta oil sands, says the chairman of the committee on energy scientific policies of the Science Council of Canada.

A. A. Bruneau said Wednesday present technology permits only the extraction of sands near the surface and this process is extremely costly.

Bruneau said 90 per cent of the sands are at such a depth that it would be too costly to dig them up. A way must be found to get at the oil without digging, he added.

Deadline Not Relaxed On RRSP Payments

OTTAWA (CP) — The government has no plans to relax the March 1 deadline on which contributions must be made to registered retirement savings plans for a 1974 tax credit, the Commons was told Wednesday.

But Revenue Minister Ron Basford said that in view of the mail difficulties, his department would take "a fair and equitable attitude" if the contributions were mailed, although not delivered, on that date.

He had been asked by Lloyd Francis (L — Ottawa West) whether an extension would be made. By law, the last eligible day is the 60th of the year — March 1.

Meanwhile, Postmaster-General Bryce Mackasey said he hoped a full-scale postal strike could be avoided. And this could be done if the bargaining committee for the Canadian Union of Postal Workers came forward with reasonable demands.

Walter Dinsdale (PC — Brandon-Souris) wanted the minster to confirm or deny reports that the union has alerted locals to prepare for a strike.

The minister said he could neither confirm or deny this because "I don't know."

A revenue department official has said that the Feb. 28 deadline for employers to provide employees with T4 earnings slips is not being extended because of the mail difficulties.

But the department would take a "realistic and reasonable" approach to violations.

PM ON THE RIGHT NOTE

ROME (CP) — A Toronto high school band got Prime Minister Trudeau's second day in Rome off on a light note today, serenading him as he arrived at the Canadian embassy.

Trudeau spent several minutes with the principal of Neil McNeil high school in Scarborough and chatted with members of the band, here on part of a 10-day European visit.

Rev. John Geary, the principal of the Catholic school, told Trudeau he was disappointed to have missed a general audience given by the Pope Wednesday and received a promise that the prime minister would try to arrange a trip into the Vatican for him.

Trudeau, who has an audience with the Pope Friday, said something might be arranged during his visit "if you wanted to come along."

0 DAYS TO GO TO SEE THE PACER.

See it on Page 6. Then sense it, drive it and fall in love again. At your AMC Dealer. AMC

McGEER OPPOSED ON POT PENALTIES

OTTAWA (CP) — B.C. Liberal MLA Pat McGeer called Wednesday for a stiffer law against marijuana and hashish — but ran into opposition from a Senate committee studying a bill to ease the law.

McGeer a specialist in brain research the University of British Columbia said first offences for possession of cannabis in small amounts should be met wit hcompulsory education programs and no jail sentences.

But he called for mandatory jail sentences for possesion of more than one ounce and for registration of repeat offenders with medical authorities coupled with compulsory treatment by medical or social authorities and provisions for imprisonment.

There is one drug-related murder in Vancouver every 10 days and tougher laws are the only way to cut into the problem, McGeer said.

"If you give in to the counterculture attitudes, you will be exacerbating what is still an escalating problem," he said.

Senator Joan Neiman (L — Ontario), asked whether McGeer thought marijuana should be treated more seriously than LSD, MDA and othtr such hallucinogenic drugs.

"Yes," McGeer replied. "Marijuana is more dangerous than LSD MDA and other such hallucinogenic drugs. LSD."

THE PILL -15 YEARS LATER

Should a woman use the Pill? When I stop the Pill to get pregnant, will my baby be normal? What are my chances of getting a blood clot while taking the Pill? Do the newer Pills still upset one's body chemistry? Could anything terrible happen to me 20 years from now because of the Pill? If these questions still trouble you, here are some answers—the most authoritative answers currently available. Find out what we now know about the Pill, in our REPORT FROM THE SEXUAL REVOLUTION. One of 32 articles and features in the March Reader's Digest. At your newsstand today!

Tariff Boost Way Cleared For Pipeline

OTTAWA (CP) — A section of the estimates now before the commons paves the way for imposition of higher tariffs on an existing oil pipeline from the West to help pay for a proposed extension to Montreal.

Energy Minister Donald Macdonald outlined the provision after tabling before a Commons committee copies of an agreement under which Ottawa protects Interprovincial Piperline Ltd. of Toronto from any losses incurred on the Montreal extension.

A second agreement presented to the committee covers an option, outlined by the minister last week, giving the government the right to purchase the line if subsidy payments become necessary.

In the wake of the agreements, Interprovincial has asked the National Energy Board to re-open in early April its long-delayed hearings on an application to build the 520-mile extension to Montreal from its current terminus in Sarnia, Ont.

Last fall, Macdonald said financing of the extension might be achieved by raising tolls for users of the pipeline between Edmonton and Sarnia.

Those customers would benefit through greater security since some day the pipeline might have to be reversed, supplying them foreign crude imported through Montreal.

He declined Wednesday to say whether he still felt such tolls would be fair.

Meanwhile, information filed with the board by the company this week shows that proposed tariffs for the line have increased 18 per cent during the last seven months because of rising costs.

The company said a tariff of $1.03 a barrel will be needed for shipments from Edmonton to Montreal, up from 87 cents estimated last August.

The tariff figure was revised after estimated cost of the 520-mile extension rose to $185 million from $140 million last summer.

Under the terms of the revenue guarantee, Ottawa will pay a portion of the company's fixed operating costs if oil flow through the pipeline drops below a planned 250,000 barrels a day.

A Written Guarantee!

What more can we do?

If you are new to home winemaking, Wine-Art will guarantee acceptable wine the first time or your money refunded (Less than 26.00 for both equipment and ingredients)

This offer is for beginners only!

Visit the expanded location at:

Wine Art

1678 Poplar Avenue, SAANICH

477-9121

THE RK PROTEIN POWER PAK

for brittle, damaged hair

This is an exceptionally good service for people with problem hair. The RK PROTEIN POWER PAK does remarkable things for your hair. This we shall prove to you. Betore and after-treatment samples of your hair will be taken. These will be analysed by Redken Laboratories, California. They will return color micro photographs so you can see the improvement after the treatment. There is no extra charge for this service.

Appointments taken from 8:30 to 4:30 except Wednesdays

647 FORT

385-2855

BARBER Syrt

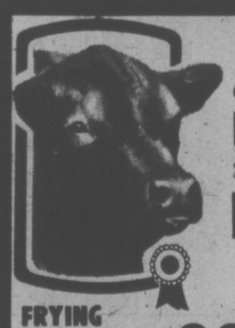

VICTORIA MEAT MARKET LTD.

625 JOHNSON ST. 386-8491

LANGFORD MEAT MARKET LTD.

732 GOLDSTREAM RD. 478-9567

COMPARE ANYWHERE ANYTIME

FRYING CHICKEN LEG PORTIONS .. 89¢ lb.

CHUCK or ROUND BONE ROASTS 69¢ The perfect pot roasts! ....

CHICKEN NECKS and BACKS For a delicious soup!! ..... 19¢ lb.

Royal PRIME RIB ROASTS ..... 1.29 lb.

Beautiful — Boneless BARON-O-BEEF 1.67 lb.

Check these Everyday Low Prices on Quality Meats

BOLOGNA By the piece. 59¢ lb.

WIENERS Bulk style 59¢ lb.

STEWING BEEF .... 95¢ lb.

GROUND BEEF ..... 69¢ lb.

BREADED CUTLETS .... 1.09 lb.

PORK SAUSAGES In 6-lb. boxes .... 79¢ lb.

• Garlic • Ukrainian • Farmer SAUSAGE lb. 49¢

30-lb. MINCE PACK Wrapped in small packages. lb. 65¢

BEEF TONGUES .59¢ lb.

BEEF KIDNEYS .47¢ lb.

CHUCK STEAKS ..79¢ lb.

SIRLOIN and T-BONE STEAKS .... 1.79 lb.

BEEF SHORT RIBS For braising 79¢ lb.

SAUSAGE MEAT lb. 59¢

PORK and BACON SLICES Breaded lb. 79¢

SIDE BACON End Pieces 49¢ lb.

DON'T PASS UP THIS ONCE AROUND OFFERING ON

FREEZER BEEF

• BEEF FRONTS lb. 59¢

• BEEF HINDS lb. 99¢

• BEEF LOINS Contains all the choice Steaks: Sirloin, T-Bone, Porterhouse lb. 1.19

• Prices include Cutting, Wrapping and Freezing.
• Prices Effective While Present Stocks Last.
• We Reserve the Right to Limit Quantities.

CONGRATULATIONS TO: J. C. Milton, 216-880 Vernon Ave., Victoria Store • Phyllis Dickie, 2756 Claude Road, Langford Store. Winners of Our Weekly Free $20 Gift Certificate.

Firestone STORES

CROSS-CANADA VALUES

Four full plies of nylon plus triple strength construction contribute to long, money saving mileage. The deep, wide, modern tread pattern is engineered for reduced road noise and excellent stopping performance.

We're the tire experts here to advise you on your tire needs.

WHITEWALL		BLACKWALL	
SIZE	PRICE	SIZE	PRICE
560-15	23.85	560-15	21.30
650-13	27.10	650-13	24.70
F78-14	28.45	F78-14	25.95

Firestone NEW CHAMPION 4-Ply Nylon

$25.95 F78-14 Blackwall

FREE INSTALLATION

CLIP AND SAVE

SAVE $5 ALIGNMENT with 40,000 MILE GUARANTEE CLIP AND SAVE Expires March 31, 1975

STATIC WHEEL BALANCE Static wheel balance . . . for a smoother more comfortable ride. $1.77 per wheel CLIP AND SAVE Expires March 31, 1975

SAVE $3 ON THE EXTRA-LIFE 36 MONTH GUARANTEED BATTERY CLIP AND SAVE Expires March 31, 975

SAVE $3 ON BRAKE OVERHAUL FOR DATSUN, TOYOTA, VW CLIP AND SAVE Expires March 31, 1975

ON RIDING SYSTEM SERVICE

Firestone RADIAL V-1

Features wide, road gripping footprint of "70" series plus all the outstanding benefits of radial tire construction. Five rib design with increased tread depth and wider grooves gives much improved performance on wet pavement. The two radial body plies give a soft, cushioned ride while the four strong belt plies give tread stability.

FROM 40,000 MILE GUARANTEE $56.50 ER70-14 WHITEWALL FREE INSTALLATION

GOOD BETTER BEST $5 $8 $10 TOP VALUE USED TIRES

354

We Guarantee Everything at Firestone Stores

USE OUR Firestone CREDIT PLAN OR . . . CHARGEX

2882 DOUGLAS ST. 385-1404

At Garbally Road at Burnside Also in Nanaimo and Courtenay

Emission Cleanup Delayed

WASHINGTON (UP) — The Environmental Protection Agency Wednesday recommended postponing the drive to impose tougher clean air standards on the auto industry until the 1980 model year.

Admitting his agency had made a mistake in forcing the catalytic converter cleanup device on the auto industry, EPA Administrator Russell E. Train said he wanted more time to assess the device's possible threat to public health.

But a growing body of evidence indicates that catalytic converters on new cars may be doing the public health more harm than good, he said, because they produce sulphuric acid while eliminating other pollutants.

While conceding "I may be erring on the side of caution," Train said he did not want to force an even wider use of catalytic converters in the future by making clean air standards for cars tougher than they are now.

BEFORE THE JUDGE

Judge William Ostler set bail at $1,500 with one or two sureties for Michael Frederick Fyfe, 20, who appeared in Victoria provincial court Wednesday on a charge of armed robbery, of a Victoria driver on Oct. 12.

He was arrested in Edmonton on an out-of-province warrant and brought back to Victoria Saturday.

Fyfe elected trial by judge and jury. He was remanded to March 20 for preliminary hearing.

★ ★ ★

A higher court trial was ordered for William Lloyd Christie, 39, of 623 Rayner and John Alexander Devine 45, of 1201 Lockley, and Devine's son Robert, 24, was committed to the same trial.

They are jointly charged with robbery with threats of violence in the Colwood area Jan. 19.

★ ★ ★

Twenty-year-old Randy Allan Vaugeois, 128 Croft, was fined $150 after pleading guilty to public mischief.

Vaugeois had phoned police headquarters Feb. 21 reporting his auto had been struck by a hit-and-run driver.

When police arrived at the scene, they noticed pieces of wood embedded in the front end of the car. Police said that after six opportunites to change his story, Vaugeois finally admitted he had hit a telephone pole on Four-Mile Hill and the hit-and-run was a fabrication.

★ ★ ★

"The key to your difficulty is that you stole for convenience rather than need and you describe your upbringing as permissive," Ostler told Doreen Louise Ogilvie, 18, charged with the shoplifting of a denim cloth cap from the Bay Feb. 18.

Perhaps you may have had a permissive upbringing, but that is no reason to flout the law."

Ogilvie, of 1015 Gillespie Place, was given a suspended sentence and place on six months probation.

★ ★ ★

Raymond Peter Kapfer, 17, of 1109 Princess, Edward Joseph Taylor, 18, of 2316 Cook, and Joseph Craveiro, 18, of 1629 Camosun, were each fined $100 after pleading guilty to theft under $200.

The trio siphoned gas from a parked car on Wednesday after their own vehicle ran out of gas.

★ ★ ★

Two men and one woman pleaded guilty to charges of impaired driving.

Richard Ralph Hunt, 23, of 250 South Turner Road, James Morland Adkins, 55, of 1739 Christmas Street, and Wynona Hope, 58, of 548 Dallas Road, each received a $350 fine and licence suspension.

OVERDOSE HITS MARK . . . TWICE

Police who investigated an ambulance call to the 300-block St. James early Wednesday found a 24-year-old man had taken "a large overdose of sedatives of various varieties and then shot himself twice in the left foot with a speargun," police report.

The man, whose name was not released, was taken to Victoria General Hospital for treatment of minor wounds.

Woolco

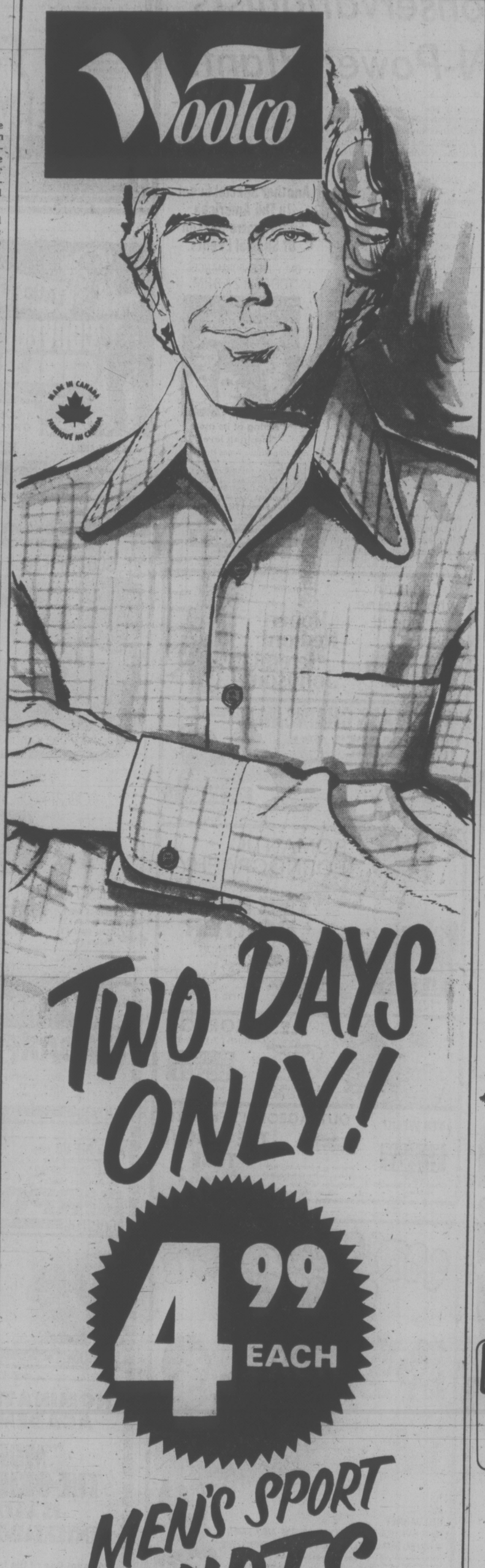

TWO DAYS ONLY!

4.99 EACH

MEN'S SPORT SHIRTS

Go on Sale at 10 a.m. Friday

FRIDAY AND SATURDAY ONLY

Move right on in style—choose from a selection of plaid long sleeve shirts, in polyester and rayon blends. In various colours of blue, brown, red, or navy. Sizes S-M-L.

Woolco DEPARTMENT STORES
A DIVISION OF F. W. WOOLWORTH CO. LTD.

Town and Country Shopping Centre
Douglas Street and Saanich
Personal Shopping only, please!
Store Hours:
Monday to Saturday 10 a.m. to 10 p.m.

BUY WITH CONFIDENCE
SATISFACTION GUARANTEED
REPLACEMENT OR YOUR MONEY REFUNDED

Woolco

2 pair $39

19.88 pair

CHARGEX either way Charge it!

From the Fashion Centre . . . Quality Leather for Men

A. **Fine Grain-Leather Blucher Oxford.** Carries on in the tradition that made English shoes famous. Moccasin-toe styling with Welt construction. Double-weight sole; durable rubber heel. Brown colour. Sizes 7-13D. (no 11½ or 12½).

B. **Handsome 4-Eye-Tie Oxford.** England, the trendsetter brings forth the laced shoe. Casual moccasin-toe styling with Welt construction. Double-weight composition sole; rubber heel. Brown colour. Sizes 7-12EEE. (no 11½ or 12½).

C. **The British Loafer.** One of the classics. A blend of the classics. A blend of style and comfort make this a favourite for either casual or dress wear. Core on instep makes for a better fit. New refined toe styling. Brown colour. Sizes 7-9½ D.

D. **Fashionable 3-Eye-Tie.** Complement your wardrobe with handsome shoes made with famous, fine English craftmanship. Moccasin-style with Welt construction. Composition sole; rubber heel. In black or brown. Sizes 7-10½ D.

E. **Elegant Brogue Wing-Tip.** Step into style with fine all Grain-Leather shoes from England. Features double-weight composition sole and rubber heel that ensure long wear. Welt construction. Brown color. Sizes 8-9½ E.

Woolco DEPARTMENT STORES
A DIVISION OF F. W. WOOLWORTH CO. LTD.

Town and Country Shopping Centre
Douglas Street and Saanich
PERSONAL SHOPPING ONLY, PLEASE!
Store Hours: Monday to Saturday 10 a.m. to 10 p.m.

BUY WITH CONFIDENCE
SATISFACTION GUARANTEED
REPLACEMENT OR YOUR MONEY REFUNDED

CKDA BALLOT

The Canada Labor Relations Board has ordered a representation vote be held at CKDA radio station April 1 to determine whether employees support a move to unionize.

The order follows an application by the Canadian Union of Public Employees's broadcast division to represent the staff of CKDA, CFMS-FM, Capital News and Golden Sound Music, all owned by Capital Broadcasting Ltd.

The CLRB has also said that those voting will be only those working at the station after Feb. 28, said a CUPE organizer at the station.

This could really hurt the union drive, he said, because many employees who originally supported the certification application last October have now left.

"It really does put us behind the eight-ball," he said. "We certainly didn't anticipate this change."

He said the union will probably appeal that part of the CLRB ruling.

A total of 42 people will be eligible for the April vote, an increase of eight from the 34 who applied for certification last fall.

Hearings on the certification application, as well as on union charges that station management interferred with formation of the union, were held last week in vancouver by the CLRB.

Canada-U.S. Conservationists Urge No More N-Power Plants

WASHINGTON (CP) — Canadian and United States conservationists, uniting for the first time in their efforts to up-grade the environment proposed Wednesday that no new nuclear power plants be considered in either country.

In a wide-ranging statement of aims the Canada-U.S. Environmental Council (CUSEC) called for a cautious approach to off-shire drilling proposals and strip-mining and alternative, non-nuclear technologies for extracting oil from shale and oil sands.

And they also supported a plan to try to talk some sense into North Pacific whales.

The council, formed in Toronto last November, is a group of 15 private environmental bodies, 10 of them Canadian, claiming a combined membership of about 100,000 persons.

Various groups within the over-all body, at their two-day meeting which eneded Wednesday-voted for:

Double bottoms for supertankers, delay of the proposed dredging and damming of the Richelieu River in Quebec, opposition to any oil or natural gas transmission across the Arctic wildlife range in Alaska and the Yukon, and in favor of greater conservation and more humane killing methods in the case of fur seals.

They also passed resolutions calling for the replacement of crash programs with long-term assessments in the energy field, continued opposition to the Garrison irrigation project in North Dakota, and the setting up of a system of environmental-impact assessments on a large scale across Canada.

The whaling venture is Project Ahab, in which the ship Greenpeace V will sail from Winter Harbor, B.C., in April for a three-month attempt to halt the taking of whales in the North Pacific by Japanese and Soviet whalers.

The crew will try to "communicate scientifically" with the whales using underwater sound equipment to signal the whales away from a given area.

If that doesn't work, Greenpeace plans to sail between the whales and the whalers as part of "a continuing effort to have the International Whaling Commission establish a 10-year moratorium on whaling."

Co-chairman Stewart Brandborg of the U.S. Wilderness Society said at a news conference that CUSEC was formed to "co-ordinate background positions" on issues affecting the environment of both countries.

Delegates said CUSEC also will supply a pipeline for environmentalists in each country to make their positions known to the governments of the other country.

Probably the most significant resolution adopted was the one on energy.

It calls for "limitations and controls" on development in offshore petroleum drilling techniques until "adequate studies" have been made.

It also proposes that strip-mining in the West be severely restricted and that greater emphasis be replaced on taking coal through below-ground operations in the East.

In addition, "existing environmental-impact assessments" on the development of oil shale and oil sands deposits were termed inadequate. CUSEC proposes urgent research to develop non-nuclear alternatives to the proposed "large-scale surfacing mining" and for avoidance of crash programs.

On nuclear power, CUSEC groups agreed "there should be no new commitments to nuclear power plants in either country at this time," stating that nuclear fission is "not the longterm answer to energy problems in either Canada or the U.S."

Library Now Holds Talking Books

More than 100 "talking books" have been acquired by the Greater Victoria Public Library for use by the blind and handicapped.

Available at the central library and branches in Oak Bay, Saanich and Esquimalt the books consist of about seven tapes each, to be played on cassette machines.

The library does not provide the cassette players.

Novels, biographies, history and poetry books are all in the collection.

For the purpose of the service, the definition of blindness is vision worse than 20-200 in the better eye, or inability to read printed material even with regular glasses.

Handicapped persons allowed to borrow tapes are those who cannot use printed material because of paralysis, missing arms or hands, or extreme physical weakness.

Talking books are bought by the library from the provincial Library Development Commission, and more purchases are planned this year.

Layoffs Planned

WASHINGTON (Reuter) — The United States Air Force announced Wednesday that it will drop 3,675 civilian workers from the payroll, most of them by July.

John Minshall and Bastion Theatre Presents
THE MOODS AND HUMOUR OF
RUDYARD KIPLING

THURS. MAR.20 8 p.m.
Starring Stratford's Highly Acclaimed Actor
PATRICK CREAN
McPHERSON PLAYHOUSE
Tickets $5, $4, $2 from McPherson Box Office
30% Discount to Bastion Subscribers ($5 seats only)

little ITALY RISTORANTE
featuring authentic Italian cuisine
Choice of six Italian dishes served with Italian style soup or salad and garlic bread. $3.95
JAMES BAY INN 270 GOVERNMENT Res. 384-7151

Wagner's opera epic of pagan gods and earthly passions . . .
"DIE WALKÜRE"
. . . STARRING . . .
Gunilla Af Malmborg—Rod MacWherter—Noel Tyl
Marita Napier—Pierre Charbonneau—Dori Cole
VANCOUVER SYMPHONY ORCHESTRA
Conductor: Henry Holt Director: Herman Geiger-Torel
MARCH 13, 15, 19, 22
QUEEN ELIZABETH THEATRE
Prices $5.00 to $12.00
Tickets at Vancouver Ticket Centre—630 Hamilton Street—683-3255, and all its outlets in all Eaton's Stores. You can charge your tickets to your Eaton's account.
VOA VANCOUVER OPERA ASSOCIATION.

RETURNING THIS THURS., FRI., SAT.
"THE QUEEN OF THE PEARLIES"
HAZEL FLYNN
wig 'n dickie RESTAURANT THEATRE
The Regular Wig and Dickie Show
Thurs., Fri., Sat. Nights
THE WILSON MOTOR INN
850 BLANSHARD ST.
Reservations Recommended, 385-6787

Salute to Britain
IN BOTH DUNCAN and VICTORIA
THIS FRIDAY & SATURDAY
All Dinners include Choice Of: Beef Barley Soup or Salad, Dessert and Coffee
1. Roast Beef Dinner, English style
Yorkshire pudding, horseradish, vegetable potatoes. Beautifully garnished.
For One 3.95
For two 6.95
2. Cornish Pastie
Cubed choice beef and vegetables rolled in light pastry, surrounded by whipped potatoes, Served with cole slaw, fresh vegetables and roll. So beautiful and delicious.
For one 3.25
For two 6.00
3. Mutton Chops
Lamb chops served in "Olde English Tradition" Two vegetables. Potatoes and hot roll. Very lean, and cooked to perfection.
For one 3.25
For two 6.00
Bring the Whole Family
FULL DINING AND BANQUET FACILITIES
Smitty's
IN VICTORIA: 850 Douglas 383-5612 7 a.m. to 12 p.m.
IN DUNCAN: Trans-Canada Highway Entertainment 6 p.m.-9 p.m. Bernie Ryall

The Royal Oak INN
OFFERS YOU GOURMET DINING
Mon. to Sat. 5 to 11 p.m.
in the Strathmore Room
FOR GOOD FAMILY FARE TRY OUR
Toby Jug Coffee Shop
4600 ELK LAKE DRIVE
658-5231

FRIDAY NIGHT IS NEPTUNE'S FEAST
at the BUFFET OF THE CENTURY
Featuring from 6-9 p.m.
OVEN-BAKED SALMON
with the Chef's special dressing
STEAMED DUNGENESS CRAB
Plus—Prime Ribs of Beef
Enjoy your meal to the music of the Paul Terry Quartet
CENTURY INN
The Inn on Centennial Square
383-1151

OPENING MARCH 7th
BTC
BASTION THEATRE COMPANY
PRESENTS

NINA
by
Andre Roussin
"French farce at its most delicious"
March 7—15, 8:00 p.m.
Matinees—March 9 at 2:30 p.m.
March 13 at 4:00 p.m.
No Performance March 10
McPherson Playhouse at 386-6121

Another Special Event In The American Film Theatre Season Of Special Events.
ONLY 2 PERFORMANCES TODAY at 2 & 8 P.M.

IN CELEBRATION
"Acting at its most inspiring level."
The Dallas Times Herald
Tickets: $4.50 Evenings. $3.50 Matinees. ($2.50 for Senior Citizens/Students at Matinees.) Available after AFT Season Ticket holders are seated. MATURE
CORONET 836 YATES — 383-6414

The man who became a legend
General
Robert Redford as "Jeremiah Johnson"
Doors 1:15
Shows 1:30, 3:15, 5:00 7:00, 9:00
ODEON 2 780 YATES STREET 383-0513

"THE TEXAS CHAINSAW MASSACRE"
An extremely gruesome, disgusting picture. — R. W. McDonald, B.C. Dir.
Nightly 7:20-9:05
ENDS THURS.
ODEON 1 780 YATES STREET 383-0515

"ROMANTIC PORNOGRAPHY" —New York Times
JOSEPH E LEVINE presents
THE NIGHT PORTER
Occasional suggestive scenes of perverted sex. R. W. McDonald, B.C. Dir.
HAIDA 806 YATES STREET 385-4379
Nightly 7:10-9:15
Mat. Fri., Sat., Sun. 1:30-3:05-5:05

Ends Thurs.
FLESH GORDON
NIGHTLY 7:15 - 9:10
VERY FRANK SEX COMEDY R. W. McDONALD, B.C. Dir.
CINEMA 1 BROAD AT BROUGHTON 383-5424

4TH WEEK!
"OUTRAGEOUSLY FUNNY!"
THE GROOVE TUBE
Warning: a frank satirical comedy with some coarse language and sex. —R.W. McDonald, B.C. Dir.
7:00—9:00
COUNTING HOUSE CINEMA 2 BROAD AT BROUGHTON 383-5424

HOLIDAY ON THE BUSES
REG VARNEY
DORIS HARE · BOB GRANT · MICHAEL ROBBINS · ANNA KAREN
WILFRID BRAMBELL · KATE WILLIAMS · STEPHEN LEWIS
MATURE
ODEON 2 780 YATES STREET 383-0513
STARTS FRIDAY
SHOWS 1:30-3:00-5:00 7:00-9:00

R was never like this.
Emmanuelle
WARNING: Completely Concerned with Sex. R. W. McDonald, B.C. Dir.
(English Subtitles)
COUNTING HOUSE CINEMA 1 BROAD AT BROUGHTON 383-5424
STARTS FRIDAY
NIGHTLY 7:10-9:10

"It represents some of the finest work Fellini has ever done — which also means that it stands with the best that anyone in films has ever achieved." — Time Magazine
Mature: Warning—Some Suggestive Scenes and Dialogue.
FELLINI'S AMARCORD
NIGHTLY AT 7:00 and 9:15
in Nootka Court
382-5922 · Douglas & Humboldt
TOWNE Cinema

Little girls with BIG ideas!
convent GIRLS COLOR
BRIGITT 21 yrs
HELEN 20 yrs
REGINA 17 yrs
ELAINE 16 yrs
CORINE 15 yrs
girls at the GYNECOLOGIST
CONVENT: 7:00 and 9:40
GIRLS GYNECOLOGIST: 8:20
CONVENT GIRLS
WARNING: Could be offensive to Religious People. B.C. Classifier.
Fox CINEMA
Girls Gynecologist
WARNING: Sex Documentary. Very Frank Sex Scenes B.C. Classifier

ONE WEEK ONLY
A SUPER NOSTALGIC FILM
F. SCOTT FITZGERALD'S MASTERPIECE

gone is the romance that was so divine.
Paramount Pictures presents
DAVID MERRICK'S PRODUCTION OF A JACK CLAYTON FILM
ROBERT REDFORD and MIA FARROW
THE GREAT GATSBY
co-starring KAREN BLACK SCOTT WILSON SAM WATERSTON
EVENINGS ONLY 6:45 and 9:15
CLOSED SUNDAY
Mature Ent.
OAK BAY 2184 OAK BAY AVE 598-2213
Adults $2.25
Students $1.75
C. Age $1.00
Children $1.00

MOVIE GUIDE
CABARET
NIGHTLY 7:00-9:05
Doors 6:30
Mature Ent.
ROYAL 805 Broughton 383 9711
An all NEW film inspired by the novel, "AIRPORT" by Arthur Hailey.
LAST TIMES TONIGHT!
AIRPORT 1975
CAPITOL 805 Yates 384 6811
General Entertainment
Feature at 7:10 - 9:15 p.m.
Doors at 6:30 p.m.
THE WAY SHE WAS
JANIS
A FILM
General Warning: Coarse Language—R. W. McDonald, B.C. Dir.
CORONET 836 Yates 383 6414
STARTS TOMORROW!

NOMINATED FOR THREE ACADEMY AWARDS
"MURDER ON THE ORIENT EXPRESS" IS A TERRIFICALLY ENTERTAINING WHODUNIT!"
—Vincent Canby, New York Times
"Bravo! One of the best movies of the year!" —Rex Reed, N.Y. Daily News
"A marvelously intricate whodunit! A joyous experience! A feast—in any season!" —Judith Crist, New York Magazine
"Great and glorious entertainment! Definitely not to be missed!" —Aaron Schindler, Family Circle
"Movie magic! The most entertaining evening of the year!" — CBS-TV
ALBERT FINNEY · LAUREN BACALL · MARTIN BALSAM · INGRID BERGMAN · JACQUELINE BISSET · JEAN PIERRE CASSEL · SEAN CONNERY · JOHN GIELGUD · WENDY HILLER · ANTHONY PERKINS · VANESSA REDGRAVE · RACHEL ROBERTS · RICHARD WIDMARK · MICHAEL YORK
PARAMOUNT PICTURES CORPORATION IN ASSOCIATION WITH NAT COHEN PRESENTS A JOHN BRABOURNE-RICHARD GOODWIN PRODUCTION
AGATHA CHRISTIE'S
"MURDER ON THE ORIENT EXPRESS"
and COLIN BLAKELY · GEORGE COULOURIS · DENIS QUILLEY · Music by RICHARD RODNEY BENNET · Screenplay by PAUL DEHN
Produced by JOHN BRABOURNE and RICHARD GOODWIN · Directed by SIDNEY LUMET · COLOR · PRINTS BY MOVIELAB
AN EMI PRODUCTION A PARAMOUNT RELEASE
MATURE
CAPITOL 805 Yates 384 6811
STARTS TOMORROW!
TILLICUM DRIVE-IN OPEN FRI., SAT., SUN.

Stripper Goes Back to Argentine

people

NEW YORK — Stripteaser **Fanne Foxe** left Wednesday for her native Argentina to follow up on a reported $200,000 movie offer. Meanwhile, the stripper remained coy about her future relationship with **Wilbur Mills.** Asked if she and Mills might find romance in the future, Miss Foxe replied: "I wouldn't say yes and I wouldn't say no. There is a possibility."

VIENNA — Soviet violinist **Georgi Ermolenko** is heading back to Australia after seeking asylum there last year and then changing his mind. Ermolenko, 18, returned to the Soviet Union in August because he wanted his parents to emigrate with him. He was accompanied by both mother and father, also violinists, when he left for Australia by plane from Vienna Wednesday.

WASHINGTON — Former federal appeals judge **Otto Kerner,** convicted of taking a bribe while serving as governor of Illinois, gets a second chance today to get out of prison. The U.S. Parole Board has called an emergency review of the prisoner's parole application, based on poor health. The board rejected a first bid for parole in January.

EDMONTON — Enemies of the Parti Quebecois are becoming new friends for the party because of Quebec's bungling and creaky Liberal government, **Rene Levesque** says. Levesque, speaking at the University of Alberta, said the powers of liberal incompetence are such that the PQ may well inherit enough support soon to form a government in the next provincial election. "If we don't win, it will at least be very close. . . . I see it two elections away at the very most."

HOUSTON — A jury Wednesday sentenced **David Owen Brooks** to life in prison for strangling one of 27 youths killed in the worst mass murder this century in the U.S. Brooks, 20 received the prison term for slaying **Billy Ray Lawrence,** 15, during a torture-murder spree in the summer of 1973.

CALGARY — Former Alberta lieutenant governor **Dr. Grand Macewan** told a Calgary audience Canada's native people "have the ability and talent to do anything they want." "I believe the native people of Canada possess a versatility which has gone largely unrecognized by the caucasian races which came in," Dr. MacEwan told a large audience attending a University of Calgary lecture series address. Historically, native people were better hunters and warriors than the white man who came to North America, he said and given the same number and type of weapons, Indian warriors were historically superior to their white counterparts.

WHILE A VARIETY of clocks keep watch, clockmaker Colin Bowen surveys his latest model, impersonated by Chris Webster. Others are, left to right, Lori Hallier, Richard Margison and Heather Gow. All are part of the make-believe world of Nuts and Bolts and Rusty Things, Bastion Children's Theatre's final production of the season. The musical play by Fred Thury and Robert Galbraith opens Saturday and will play every Saturday for six weeks at 538

Granny Now A Graduate In Crime!

SACRAMENTO, Calif. — "I did learn how to crochet, met a lot of wonderful people and had a high school course in crime," says a 64-year-old war protester who just spent 7½ months in jail.

Diminutive, gray-haired **Martha Tranquilli** says the time she spent behind bars for refusing to pay taxes to support the Vietnam war was not a total loss.

"I learned how to rip off food stamps, how to hold up a store and lots more," she said.

Mrs. Tranquilli says she would do the same thing again.

"If I gave my son money, knowing he wanted to buy a gun to kill someone, I would be guilty as an accomplice in the crime," she said. "Why then should I give it to Uncle Sam for the same reason?"

Brickbats for Reds

NEW YORK (AP) — Four men have been arrested after two cars bearing Soviet diplomatic plates were hit with bricks during a demonstration against the treatment of Jews in the Soviet Union. Police said the cars received only minor damage and there were no injuries.

LUDMILA ZYKINA
SINGS
RUSSIAN FOLK SONGS
WITH
THE MOSCOW BALALAIKA ORCHESTRA
THE ROYAL
ONE PERFORMANCE ONLY
TUES. 18th MARCH
8:30 P.M.
$4.00, $5.00, $6.00
Victoria Symphony Office
748 Johnson
385-6515
Sponsored By B.C. Packers Ltd.

HOLY SMOKE
THIS WEEK!
THE BOYS
NEXT WEEK
Ladies free 'til 11 Wed. and Thurs.
BROWN JUG CABARET
1318 Broad St.

OPENING FRIDAY, MARCH 7
THE BIG
CABARET
DINING 6:30 to 9:00 by reservation
DANCING 9:00 to 2:00 a.m.
TO THE SOUNDS OF
"THE ORION"
FRIDAYS SATURDAYS
INGRAHAM HOTEL
2915 DOUGLAS ST. 385-6731

0 DAYS TO GO TO SEE THE PACER.
Value. See all about it on Page 6.
Then see the Economy Experts
—Your AMC Dealer. AMC

The James Bay Inn
270 Government Street
384-7151
at THE FOGHORN
Dance to the Sounds of . . . "THE NEW FRIENDS"

SING-ALONG
with GEORGE McDOWALL
Tam O'Shanter
900 CARLTON TER., ESQ.
THURS., FRI., SAT. — 8:30 P.M.
RES. 383-2022

COMING UP
in local entertainment

COLLECTED MOMENTS with Paul Wildbaum and Miriam Wilson at Open Space, 510 Fort, tonight and Friday at 8. Clown pieces, mime, verbal improvisations, music and storytelling.

BASTION THREATRE presents Nina by Andre Roussin, McPherson Playhouse, Friday through March 15. Curtain, 8 p.m., matinee Sunday at 2:30 p.m.

VICTORIA CONSERVATORY OF MUSIC presents its professional Baroque Ensemble in recital at Craigdarroch Castle, Friday at 8 p.m. No admission charge but donations may be made to scholarship fund.

UNIVERSITY OF VICTORIA MUSIC presents UVic Sonic Lab performing new music, Friday at 8 p.m, MacLaurin Building auditorium. No charge.

LOVELIGHT with Don and Posie McPhee and Friends (original folkrock by Vancouver Island musicians). Open Space, Saturday, 8:30 p.m.

VICTORIA SYMPHONY ORCHESTRA, Sunday, 2:30 p.m., Monday, 8:30 p.m., Royal Theatre. Guest conductor, Juan Matteucci. Soloist, Timothy Paradise, principal clarinet, performing a Mozart concerto.

ST. JOHN'S ANGLICAN CHURCH, Quadra at Mason, presents mezzo soprano Elizabeth Morrison Taylor in a program of works by Schumann and Dvorak, Wednesday, 8 p.m . Accompanying at the piano, Edward Norman. No admission charge.

UNIVERSITY OF VICTORIA MUSIC presents Michael B. Eckford, baritone in B. Mus. degree recital with Janet Pennington at the piano. Wednesday, 8 p.m. MacLaurin Auditorium. No admission charge.

OPEN SPACE presents Music is My Vice featuring Sandy Middleton, vocalist, song writer, pianist and guitarist, with Cathy Bingeman, guitar and vocals and Barb Scott, acoustic bass. Friday, March 14, 8:30 p.m.

VICTORIA CONSERVATORY OF MUSIC presents senior students in recital assisted by faculty members Ludene Krem, piano, and Jan Menting, flute. Craigdarroch Castle, Friday, March 14, 8 p.m. No admission charge.

LIGHT PROBE — VICTORIA, a show and discussion by light environmentalist-artist Ralf Kelman on the lighting environments in Victoria and North America. Open Space, 510 Fort, Saturday, March 15 at 8 p.m.

VICTORIA MUSICAL ART SOCIETY presents the Amity Singers conduted by Timothy Vernon in concert at McPherson Playhouse, Sunday, March 16, 2:30 p.m.

UNIVERSITY OF VICTORIA MUSIC DEPARTMENT presents final Sunday afternoon concert of current season, March 16, MacLaurin Building auditorium, 4 p.m. Program includes Schubert and new work by Rudolf Komorous.

POETRY FRONT at Open Space presents Margaret Atwood, noted author and literary critic in readings from her latest book of poems, You Are Happy. Sunday, March 16, 2:30 p.m. Sponsored jointly by Canada Council. Admission free.

UVIC ACTIVITIES COUNCIL presents Ian Thomas and his band, Tom Northcott and Sour Grapes in concert at the old gymnasium, UVic campus, Sunday, March 16. Further information, phone 477-1835.

DYNAMIC
Chilean From New Zealand
JUAN MATTEUCCI
Will Guest Conduct The
VICTORIA SYMPHONY ORCHESTRA
(Principal Conductor — Laszlo Gati)
In A Programme Of Much-Loved Music
WAGNER —Meistersinger Overture
MOZART —Concerto For Clarinet
TSCHAIKOWSKY —Symphony No. 5
Soloist TIMOTHY PARADISE Clarinet
THE ROYAL
Sun. 9th. Mar., 2:30 P.M.
Sun., 9th March, 2:30 p.m.
Mon., 10th March, 8:30 p.m.
Tickets: $3.25, $4.50, $5.00, $5.75
From:
VICTORIA SYMPHONY OFFICE
748 Johnson St. 385-6515
This Pair Of Concerts Is Jointly Sponsored By Pacific Logging Company and Saltair Lumber Company
DON'T WAIT FOR THE DATE
YOU MAY BE TOO LATE

A REDD FOX PRODUCTION . . .
IKE COLE and NORMA MILLER
Brother of the late Nat King Cole
Comedian and singer from TV show, Sanford and Son
In the Cabaret . . . "BARNEY"
Two Great Rooms of Entertainment Mon.-Sat.
STARDUST
1037 VIEW ST
Lots of Free Parking
385-1031

The Thatch CABARET
ROYAL OAK INN
4680 ELK LAKE DRIVE
658-5231

CIL Splashdown Sale!
CILTONE SATIN LATEX INTERIOR
10.95 gallon
CILTONE SEMI-GLOSS INTERIOR ENAMEL
12.95 gallon
Come in to any of the dealer stores listed below and save on CIL Satin Latex and Semi-Gloss interior paints (gallon size).
The long lasting, easy-clean paints that can help you create a color splash around your home this spring. Available in a wide range of colors and tones for all your painting needs.
And remember, your CIL dealer is your best guide to professional painting.
OFFER ENDS MARCH 22, 1975. COLORS FROM DEEP ACCENT BASES EXCLUDED.

Butler Brothers 2046 Keating X Rd., Victoria 652-1121	**Clark & Pattison Color Centre Ltd.** 760 Bay St., Victoria 384-5421	**J. J. Ross & Sons Ltd.** 749 Pandora Ave., Victoria 383-3613
Plaza Paint Pot Shelbourne Plaza, Victoria 477-4222	**Thunderbird Stores** 2929 Douglas St., Victoria 386-2921	**Woodward's** Mayfair Shopping Centre, Victoria 386-3322
Butler Bros. Supplies 823 Canada Ave., Duncan 746-4456	**Dobson's Ltd.** Duncan 746-4824	**Sidney Hardware** Beacon Ave. at 5th St., Sidney 656-2712

FAMILY CIRCUS

"I didn't study for any eye test, did you?"

DENNIS THE MENACE

"EVER NOTICE HOW SHE CALLS YOU 'HONEY' WHEN SHE DOES SOMETHIN'... AND 'HENRY' WHEN YOU DO IT?"

HAGAR

PEANUTS

WIZARD OF ID

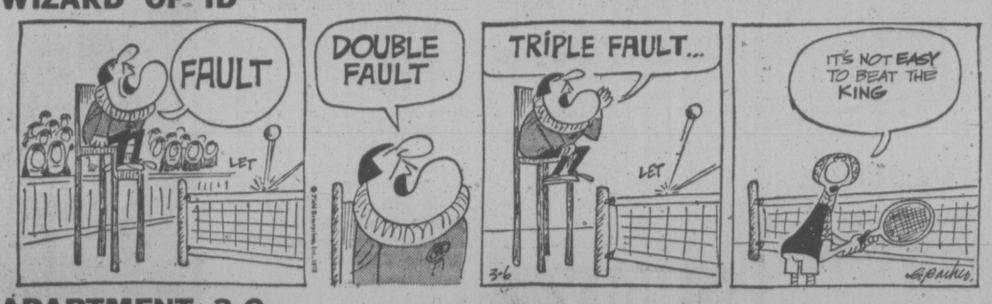

APARTMENT 3-G

B.C.

MUTT AND JEFF

MARK TRAIL

MISS PEACH

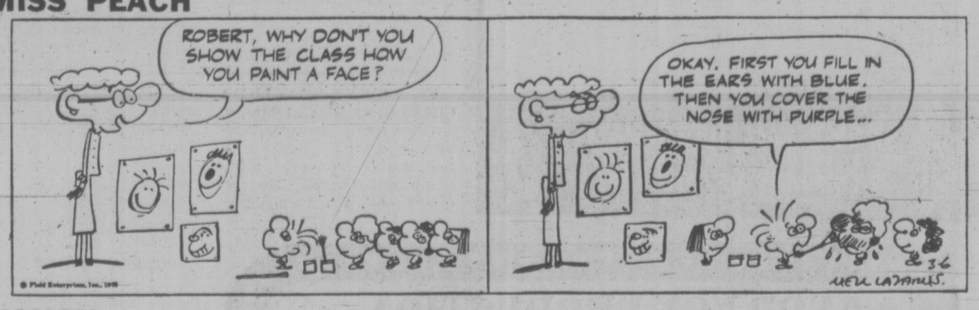

NANCY

BROOM-HILDA

The Bridge Expert

by FRED KARPIN

It is "traditional" that at all levels of bridge play, a declarer fulfills some given contract because the defenders commit a faux pas. Such was the case in today's deal. Neither side vulnerable. North deals.

NORTH
♠ A 10 5
♡ K 9
◇ K 10 7
♣ Q 10 9 8 2

WEST
♠ K 9 6 2
♡ 8 5
◇ Q 9 5 2
♣ A 4 3

EAST
♠ Q J 3
♡ 7 4 2
◇ J 8 5 3
♣ K J 6

SOUTH
♠ 8 7 4
♡ A Q J 10 6 3
◇ A 4
♣ 7 5

The bidding:

North	East	South	West
1 ♣	Pass	1 ♡	Pass
1 NT	Pass	4 ♡	Pass
Pass	Pass		

Opening lead: Two of ◇.

On West's opening lead of the diamond deuce, the seven-spot was played from dummy, East put up the jack, and South captured the trick with his ace. After trumps were drawn, South led his four of diamonds and inserted dummy's ten-spot. When the ten won the trick, South discarded the five of clubs on dummy's king of diamonds. His only losers were two spades and one club.

As happens frequently, the defensive error which enabled declarer to fulfill his contract occurred at trick one, when East put up his jack of diamonds. Once this happened, the defenders had lost control of their destiny. East should have played his eight-spot instead. Let us see why.

One thing was quite certain: on the given bidding, West was not underleading the diamond ace at trick one. Therefore South was the possessor of that key card. If South also happened to possess the diamond queen, then it didn't matter what East played at trick one, since South would always have three diamond winners. Actually, the question was: assuming that South had the diamond ace (but not the queen), who had the nine of diamonds, South or West?

If South had the A-9 or the A-9-x of diamonds, then if East played the diamond eight, South would win the trick with the nine, and would have three immediate diamond winners. If, instead, he played the jack, South would win the trick with his ace, and later finesse against West's queen (as he actually did); and, again, South would end up making three diamond tricks.

East, therefore, should have indulged in the wishful thinking that his partner was the possessor of the diamond nine — and he should have played the eight-spot (instead of the jack) at trick one. South would have won the trick with his ace — and all he could now make in diamonds would be two tricks. He would then have gone down, losing two spades and two clubs.

LITTLE PEOPLE'S PUZZLE

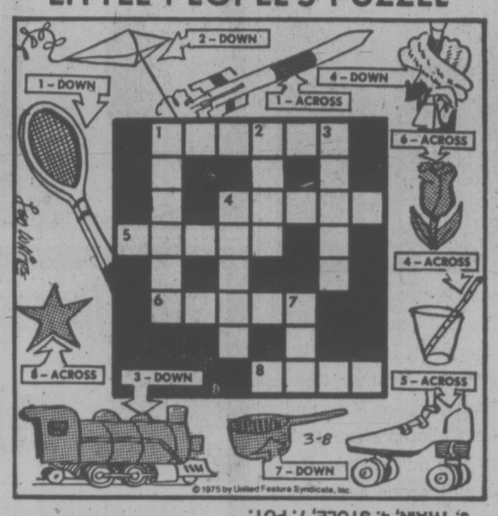

ANSWERS: Across—1. ROCKET, 4. STRAW, 5. SKATE, 6. TULIP, 8. STAR. Down—1. RACKET, 2. KITE, 3. TRAIN, 4. STOLE, 7. POT.

YOUR HOROSCOPE

Forecast for Friday, March 7

By SYDNEY OMARR

ARIES (March 21-April 19): Economic factors might dictate your professional moves, decisions. Pressure is on to make concession to superior. Key is to be reasonable without abandoning principles. Family member has valid suggestion and request.

TAURUS (April 20-May 20): Hold off on journey if possible. You don't have all the facts. You could be embarking on wild-goose chase. Do some checking — get a peek behind the scenes. Pisces-Virgo individuals could figure prominently. One who cares for you wants you to make gesture of reconciliation.

GEMINI (May 21-June 20): This is a power period; love and money are apt to be highlighted. Capricorn, Cancer persons are in picture. Accent is on conference which could focus on financial obligations. Older person can lend valuable counsel if you are receptive.

CANCER (June 21-July 22 Play waiting game. Study Gemini message for valid hint. Accept added responsibility. Let go of past — be aware of present and potential. Aries, Libra may be in picture. Emphasis is on publicity, legal papers and relationships of permanent nature, including marriage.

LEO (July 23-Aug. 22): Surge of vitality makes comeback. Your sense of humor, creativity surge to forefront. What was gloom can be put behind you. Special capabilities are highlighted as you get to heart of matters. Another Leo and an Aquarian are likely to be is picture.

VIRGO (Aug. 23-Sept. 22): You may be taking second look at one who makes extravagent claims. Be sure you are not giving up something of value for mere flattery. Strive for maturity. Lovers' quarrel may be on agenda. It's not end of world!

LIBRA (Sept. 23-Oct. 22): Confusion exists and gives you chance for "second wind." One in decision-making capacity has change of heart. You are able to present program which suits your own requirements. Display humor and versatility. Gemini, Sagittarius persons play key roles.

SCORPIO (Oct. 23-Nov. 21): Study Libra message. Read between the lines. Stick to facts. Review and revise. Get down to basics. Refuse to be sidetracked by individual who advocates get-rich-quick scheme. Relatives may be in mood to be pugnacious.

SAGITTARIUS (Nov. 22-Dec. 21): Conserve assets, resources. Make inquiries. Obtain reasons — don't be satisfied merely that something occurred. Find why it happened. Gemini, Virgo and Sagittarius are involved. Cash flow is due to improve.

CAPRICORN (Dec. 22-Jan. 19): You have antenna out in areas of opposition. You are not likely to be caught off guard if you "heed the signals." Means don't shake off feelings, hunches. Lifestyle adjustment is necessary and you will be direct beneficiary.

AQUARIUS (Jan. 20-Feb. 18): What happens in "obscure areas" is more important than usual. You could be temporarily confined. Avoid panic. Use time to regain strength, push and drive. Pisces plays key role. Your diet is in spotlight. Pay attentios to it!

PISCES (Feb. 19-March 20): Your ability to make adjustments in time of crisis is tested. Friend with problem is willing to make sacrifice for your welfare. You did something very good in recent past. You're being repaid.

IF TODAY IS YOUR BIRTHDAY you will be traveling this year, making changes, having romances, adding to income and family. March and December are your significant months. Pisces, Virgo persons are drawn to you. Your are sensitive, mediumistic and poetic. You are alone in a crowd, capable of understanding the underdog — willing to delve beneath surface indications.

CRYPTIC CROSSWORD

ANSWER TO WEDNESDAY'S PUZZLE

ACROSS
3 Crossbows
8 Lark
9 Still-room
10 Wastes
11 Penal
14 Aisle
15 Diet
16 Nests
18 Paid
20 Theme
21 Tense
24 Allied
25 Allowance
26 Lean
27 Presented

DOWN
1 Blow-lamps
2 Dress-suit
4 Rats
5 Salve
6 By-road
7 Wood
9 Seven
11 Paste
12 Live-wires
13 Attendant
17 Stale
19 Depots
22 Spain
23 Slur
24 Ache

CLUES

ACROSS
1 Separate role for an actor, we hear (5)
4 The talk of the district (7)
8 Country surrounding an American state (7)
9 Make slow progress on land, fast in water (5)
10 Simple, leisurely folk may take it so (4)
11 Imposing corporal punishment.
13 Catch some transport (4)
14 It lays eggs in winter normally (4)
16 On the sly, perhaps, but in a sincere way (8)
17 A hot-tempered expression (4)
20 Look around a ship for some rope (5)
21 Final word of encouragement I love (7)
22 They're shadows of their former selves (7)
23 Pale law-breaker (5)

DOWN
1 Be a good citizen and live next door to a policeman! (5, 2, 3, 3)
2 Danes wandering in the mountains (5)
3 A rising market in transport (4)
4 Scarcity of thread perhaps (6)
5 A writer's attributes (8)
6 Such subterfuge may be so naive (7)
7 Contact someone in Warsaw. This holds up communication (9, 4)
12 Permit father's recreation (8)
13 In a suit designed for a hot country (7)
15 Doesn't work hard resulting in a deficiency on board (6)
18 Front cover? (5)
19 Bind for strength (4)

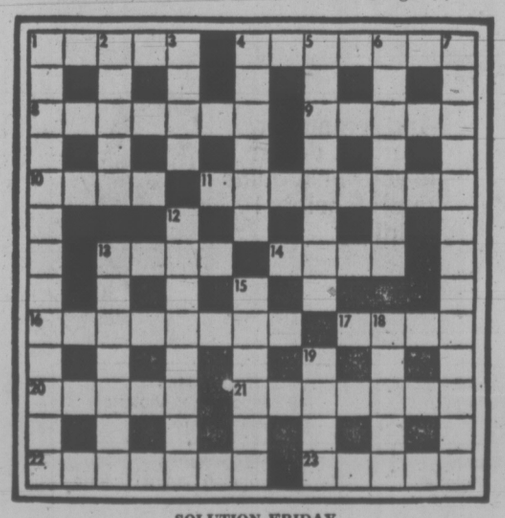

SOLUTION FRIDAY

The No. 26 ACROSS clue was inadvertently omitted in Wednesday's puzzle. The missing clue was: Be inclined to make some of the plausible answers (4).

FUN WITH FIGURES

By J. A. H. HUNTER

Each letter stands for a different digit.

Believe it or not, our TUBBY is not odd! What do you make of it?

BUGS
BUNNY
BUGS

TUBBY

Thanks to J. A. McCallum, Ralston, Alberta.

(Answer Tomorrow)

Yesterday's Answer: Ted's number was 1050.

Sex Surveyed

WASHINGTON (AP) — More than $340,000 has been earmarked for a detailed study of the sexual activity of students at Michigan State college, it was announced Tuesday.

Shipyard Subsidies Help East Most

The federal government's new shipbuilding assistance program, announced Wednesday by Trade Minister Alastair Gillespie, won't bring much foreign business to west coast yards.

General manager Dick Challoner, of Yarrows Ltd. said there is no way in which west coast yards can compete with those on the east coast, even with the subsidies announced by Gillespie.

Gillespie said Wednesday the new program, which replaces the current Shipbuilding Temporary Assistance Program introduced in 1970 and due to end this month, will provide a subsidy of 14 per cent of the approved cost of a foreign vessel built in Canada.

This subsidy level will be reduced to eight per cent at the rate of one per cent annually, beginning Jan. 1, 1976.

The minister also said the Export Development Corporation is helping finance $475 million in new export sales by domestic shipyards.

Challoner doesn't expect much, if any, of the EDC money to come to the west.

"The EDC encourages foreign ship owners to come to Canada. The owner can get up to 17 per cent in assistance, as well as the 14 per cent subsidy to the yard, and cheap financing as well," Challoner said. "This makes Canadian yards more attractive to the foreign ship owner than, say, those in Japan, Holland and the U.K.

"But we just can't be competitive with the east coast because of labor costs, when their men are paid $2 an hour, on an average, less than ours."

Challoner said the only way in which west coast yards could become competitive would be through the federal government subsidies being allocated to allow for the difference in labor costs.

During the five-year STAP program, Challoner said, the only foreign vessels built at Yarrows were two large tugs, the job being awarded in one contract.

The new assistance program is three per cent less than STAP'S 17 per cent, except there is an incentive grant of up to three per cent of the cost of the vessels, providing shipyards pay an equal amount to modernize their facilities.

"This (the incentive grant) is a good thing," Challoner said. "It makes companies do something for themselves. They have to show good faith rather than rely on subsidies."

Challoner said Gillespie's promise to improve facilities at the Esquimalt Graving Dock is long overdue.

"We've been asking for this for years," he said. "I hope replacement of the 100-ton crane is included. The one at the dock is condemned and has been lying derelict for four years."

He said the new one should be mobile.

He said obsolete facilities at the Esquimalt dock post great difficulties and add additional costs to the price of ship construction in Victoria.

GALLERY HEAD

Colin Graham, former director of the Art Gallery of Greater Victoria will fill the position until a new director is found, a gallery spokesman said Wednesday.

A successor to Richard Simmins as director has not yet been appointed, the spokesman said. When a successor is found he won't start work until May 1, and Graham will be acting director until then.

Simmins is to leave the middle of this month.

The Enchanted Galapagos

The Galapagos archipelago is like a paradise because most of its animals don't know fear. Fred Bruemmer tells about the Galapagos in a delightful story with color photos, this Saturday in Weekend Magazine.

In Saturday's VICTORIA TIMES

Pro Pro Hardware

1¢ Sale

Aluminum Bakeware your choice

When you purchase 1 item at the regular price of 2.39

Small Parts Drawer only 1¢ with the purchase of a small parts drawer at the regular price of 89¢

Coffee Mug only 1¢ with the purchase of a Coffee Mug at the regular price of 99¢

Porcelain Cup and Saucer only 1¢ with the purchase of a Cup and Saucer at the regular price of 1.29

1¢ Sale Items for a Limited Time Only!

BISHOP'S HARDWARE, 1237 Esquimalt Rd.

OAK BAY HARDWARE CO. LTD., Oak Bay Village

HILLSIDE HARDWARE LTD., 2680 Quadra St.

SHELBOURNE PLAZA HARDWARE LTD., 3649 Shelbourne St.

MITCHELL & ANDERSON, 2506 Beacon Ave., SIDNEY

BAYVIEW BUILDERS SUPPLY LTD., MILL BAY

URTON'S HARDWARE, 2865 Oak St., CHEMAINUS

N-5/75

sale

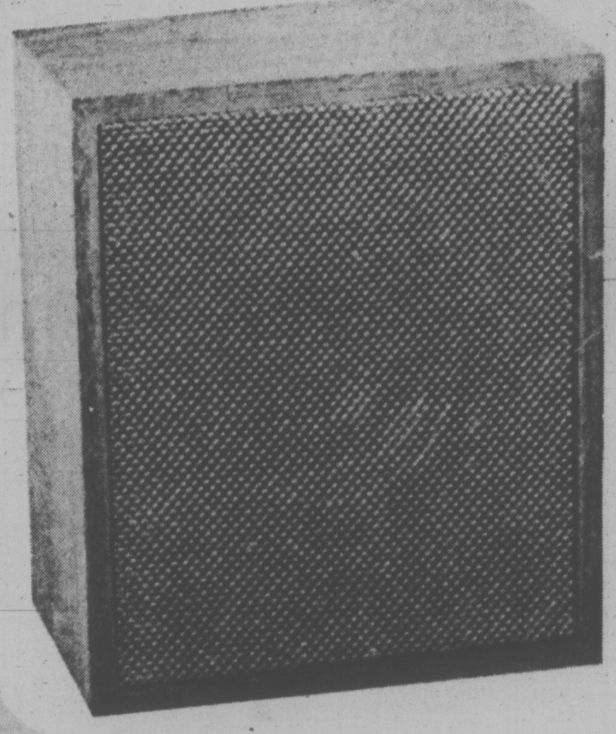

Solo-5 Speaker

NOW 9.95 EACH

Reg. 12.95

Realistic Solo-5. Our lowest-priced bookshelf speaker—ideal for extensions, replacements or "mini" systems. Its 5" full range speaker is housed in a beautiful walnut-grain wood enclosure. An extremely compact 10x8½x5½". A lot of sound for just a little money. 8 ohms.

40-913. Reg. 12.95 .... Sale, each 9.95

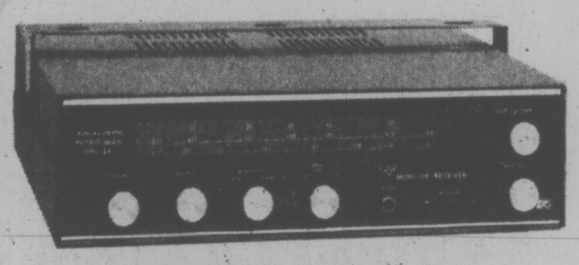

Pro-3A UHF Tunable Monitor

NOW 149.95 Reg. 229.95

Pro-3A. Covers 30-50 MHz, 152-174 MHz PLUS 450-460 MHz UHF (now in wide "metro" area use). Separate color-coded, illuminated tuning dials for VHF-Hi, VHF-Lo/UHF and TWO antenna inputs—tune two different frequencies at the flip of a switch! 8-section crystal filter, 5 kHz and 15 kHz selectivity switch, switchable AF filter.

20-452. Reg. 229.95 ..... Sale, 149.95

Mono Portable Phono

NOW 18.88

Reg. 32.95

Exclusive magic ring automatically changes speed to 33½ RPM for 12 inch records and 45 RPM for 7 inch records. Turntable spindle is both on/off switch and volume control. Double sided sapphire needle, durable, attractive, ivory plastic cabinet.

13-8000. Reg. 32.95 ..... Sale 18.88

FM Radio Converter

NOW 29.95 Reg. 39.95

- Add FM to Your AM Radio!
- Easy Underdash Mounting!

Features AGC, AFC, dial light, 12" extension cable for antenna jack, 12V positive/negative ground. 1-3/5x6½x3¾".

12-1340. Reg. 39.95 ..... Sale 29.95

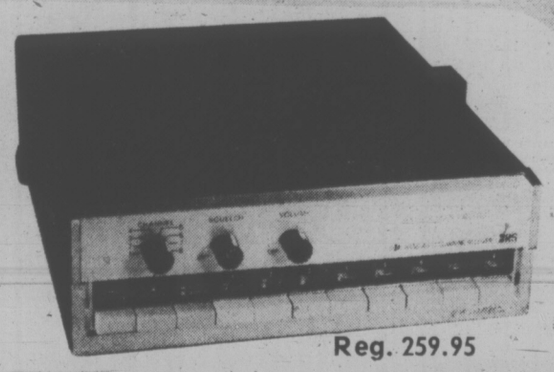

Pro-88 VHF/UHF Scanner NOW 159.95

Reg. 259.95

Realistic PRO-88. Our best scanning monitor lets you catch it all, on VHF and UHF. Monitor any 8 frequencies in either band or any combination of both! Covers 148-174 MHz VHF and 450-470 MHz UHF. Can also be tuned down to 146 MHz for Ham, 2-second scan delay prevents missed call-backs. Tape, headphone and antenna jacks.

20-163. Reg. 259.95 ..... Sale 159.95

Radio Shack®

A DIVISION OF TANDY LEATHER CO. OF CANADA LIMITED

Sales ends 3/11/75

609 YATES, Between Broad and Government, 384-6411, Hours: 9:30-5:30, Friday 'til 9

3986 SHELBOURNE, University Heights Centre, 477-9119, Hours: Mon.-Fri. 10 a.m.-9 p.m. Sat. 9 a.m.-8 p.m.

3185 DOUGLAS, Mayfair Shopping Centre, 382-6221, Hours: Daily 9:30-5:30, Thurs. and Fri. nights 'til 9

CHARGEX*

737 GOLDSTREAM, 478-3822, Hours: 9:30-5:30, Fri. 'til 9

IN SIDNEY, J and E Sound-in-the-Round, 2496 BEACON AVE. 656-5771, Hours: 9:00 to 6:00, Friday 'til 9

IN DUNCAN, No. 15 Duncan Mall, 250 Trunk Road — 748-2712, Hours: 9:30-5:30, Thurs. and Fri. 'til 9

Valid until 3/11/75

¼" tapes: Black (64-8106), Red (64-8017), Blue (64-8018)

Dymo Labelmaker

Special 49¢ CT

buys you a Dymo labelmaker (value $1) plus anyone of the tapes listed here (value $1.19 each). Just present this coupon plus 49c at any Radio Shack store.

386-2121
Monday through Saturday
8 a.m. to 6 p.m.

CLASSIFIED ADVERTISING

Vancouver Island's Largest Shopping Centre in Print

386-2121
Monday through Saturday
8 a.m. to 6 p.m.

BOX REPLIES
All replies to private box numbers available from 8:00 a.m. to 6:00 p.m. Monday to Friday inclusive.
Victoria Press Box numbers available on request. Charge $2.50 and $4.00

OFFICE HOURS
Classified Counter, 8:00 a.m. to 5:30 p.m. Business Office, 8:30 a.m. to 5:00 p.m. Monday to Friday inclusive.

* * *

OFFICE CLOSED SATURDAY

* * *

CLASSIFIED TELEPHONE HOURS
8:00 a.m. to 6:00 p.m., Monday to Saturday inclusive.

* * *

CLASSIFIED COPY DEADLINES
Regular classified advertisements may be placed at the counter, 8 a.m. to 5:00 p.m. on the day prior to publication, Monday to Friday inclusive. By telephone, 8:00 a.m. to 5:00 p.m., Monday to Saturday inclusive.
All classified semi-display copy must be in the possession of Victoria Press Ltd., 2621 Douglas Street, by 12 noon for the Colonist or 4 p.m. for the Times day prior to publication with the exception that copy for Monday Times must be in by 4 p.m. Friday.

FULL COVERAGE CLASSIFIED RATES

REGULAR CLASSIFIED LOCAL RATE
One day 12c per word per day.
Three consecutive days, 10c per word per day.
Six consecutive days 9c per word per day.
1 6-pt. heading or white space allowed to be charged at 5 words. Minimum advertisement 10 words and $1.20.
Each initial, size, group or figures and abbreviation counts as one word.

SEMI-DISPLAY LOCAL RATE
Ads requiring a style other than that mentioned above will be charged by the measured agate line (14 agate lines equal 1 inch).
One day 50c per line, $7.00 inch.
Three consecutive days, 45c per line, $6.30 inch.
Six consecutive days, 40c line, $5.60 inch.

NATIONAL RATE AND OUT-OF-PROVINCE RATE
Regular classified, 15c per word per day.
Semi-display, 60c per line per day.

Birth Notices $3.00 per insertion for standard message of 30 words or less. 10c each additional word or initial.
In Memoriam Notices, Cards of Thanks, Deaths and Funeral Notices 43c per line per day. Three consecutive days $1.14.

Births, Deaths, In Memoriam Notices, Cards of Thanks, personals not accepted by telephone. Single paper rates on request.

SUBSCRIPTION RATES
Wherever carrier service is maintained, $4.00 per month.
By mail — Canada, $5.00 per month, $14.50 per three months, $28.00 per 6 months, $55.00 per year. United States, $5.25 per month.
Saturday only—Canada 35c per copy; United States, 40c per copy; Commonwealth and Foreign rates on request.
Mail subscriptions are payable in advance.
Authorized as second class mail, Post Office Department, Ottawa. Member Audit Bureau of Circulations.

TERMS OF PUBLICATION
The Victoria Press Ltd. shall not be liable for non-insertion of any advertisement beyond the amount paid for such advertisement.
In the event of an error occuring the liability of Victoria Press Ltd. shall not exceed the charge for the space actually occupied by the item in question.
All claims on error in publication shall be made within 12 hours thereafter and if not made shall not be considered. No claim will be allowed for more than one incorrect insertion not for errors not affecting the value of the advertisement.
All estimates of cost are approximate. Advertisers will be charged with space actually used.
All advertising copy will be subject to the approval of the Victoria Press Ltd., who reserve the right in its sole discretion to classify, reject or insert copy furnished.
All advertisments must comply with the British Columbia Human Rights act. This act states, no advertisement may state or imply a preference, limitation, or specification on the basis of an applicant's race, religion, colour, marital status, ancestry, place of origin, age or sex (unless the matter relates to the maintenance of public decency AND prior approval has been obtained through the Human Rights Branch).
While every endeavour will be made to forward replies to box numbers to the advertiser as soon as possible, we accept no liability in respect or loss or damage alleged to arisen through either failure or delay in forwarding such replies, however caused, whether by negligence or otherwise.

CIRCULATION REPRESENTATIVES
Duncan, Chemainus—
P. J. Rogers 746-6181
Nanaimo 753-2766

United States Representatives
MATTHEWS SHANNON and CULLEN INC.
New York, Boston, Chicago, Detroit, Philadelphia, Pittsburgh, Cleveland, Syracuse, Charlotte, Atlanta, Cincinnati.

DUNCAN BUREAU
Duncan Financial Centre, 435 Trunk Rd. Office and telephone hours 8:30 a.m. to 5 p.m. Monday to Friday inclusive.
PHONE DUNCAN 746-6181

CLASSIFIED SERVICE FOR DUNCAN, COWICHAN RESIDENTS
Classified Ads phoned in to our Duncan office before 3:30 p.m. will appear in the following day's papers.
746-6181

NOTICE OF COPYRIGHT
Full complete and sole copyright in any advertisement produced by Victoria Press Ltd. is vested in and belongs to, Victoria Press Ltd.; provided, however, that copyright IN THAT PART AND THAT PART ONLY of any such advertisement consisting of illustrations, borders, signatures or similar components which is, or are, supplied to Victoria Press Ltd. by the advertiser in the form of engravings, matrices, casts, etc., and incorporated in said advertisement shall remain in and belongs to the advertiser.

CLASSIFICATION INDEX

VITAL STATISTICS
1 Births
8 Card of Thanks
5 Deaths and Funerals
9 In Memoriams
10 Funeral Directors

NOTICES
14 Announcements
15 Coming Events and Meetings
16 Catering, Banquets and Reception Rooms
20 Lost and Found
11 Monumentals
18 Places to Visit
17 Restaurants

EMPLOYMENT
21 Help Wanted—General
22 Office Help
23 Skilled Trades
24 Sales Persons and Agents
25 Teachers
26 Part Time—Temporary Help
30 Situations Wanted

BUSINESS SERVICES AND DIRECTORY
36 Business Services and Directory

PERSONAL SERVICES
33 Bands, Musicians and Orchestras
40 Business Personals
43 Dancing
42 Education
71 Music Teachers
39 Personals
32 Trade Schools
38 Travel

MERCHANDISING
83 Aircraft
117 Antiques
78 Bicycles
80 Boats and Marine
65 Building Supplies
93 Cameras, Supplies and Photo Finishing
127 Chicks, Poultry, Hatching Eggs, Supplies
135 Farm Implements
12 Florists
60 Fuel
97 Furniture
120 Garden Supplies
99 Groceries, Meat and Produce
130 Heavy Equipment and Machinery
128 Livestock, Supplies and Events
100 Miscellaneous for Sale
103 Miscellaneous Wanted
109 Miscellaneous to Rent
77 Motorcycles
70 Musical Instruments
125 Pets and Supplies
96 Ranges, Stoves and Furnaces
92 Sporting Goods
115 Swaps
63 Timber
98 TV, Stereo, Radio Sales and Service
112 Wanted to Rent, Miscellaneous

AUTOMOTIVE
155 Automobile Financing and Insurance
164 Auto Body and Painting
162 Auto Repairs, Service and Towing
168 Campers, Trailers and Motor Homes
166 Cars and Trucks Wanted
150 Cars for Sale
151 Sports Cars
148 Lease Vehicles
169 Mobile Homes and Parks
149 New Car Directory
160 Parts, Accessories
158 Tires
154 Trucks and Buses
156 U-Drive and Auto Washing

ACCOMMODATION
185 Convalescent and Rest Homes
175 Hotels
178 Summer Homes, Cottages and Resorts
181 Tourist Accommodation

RENTAL
201 Apartments to Rent, Furnished
200 Apartments to Rent, Unfurnished
202 Furniture to Rent
203 Apartments Wanted
206 Duplexes to Rent
207 Duplexes Wanted to Rent
215 Halls, Warehouses, Stores and Offices to Rent
197 Housekeeping Rooms to Rent
199 Housekeeping Rooms Wanted
211 Houses to Rent, Furnished
210 Houses to Rent, Unfurnished
212 Houses Wanted to Rent
190 Room and Board
191 Room and Board Wanted
193 Rooms to Rent
194 Rooms Wanted

FINANCIAL
155 Automobile Financing and Insurance
233 Mortgage Loans and Insurance
234 Mortgages for Sale
230 Personal Loans and Insurance
235 Wanted to Borrow

REAL ESTATE
280 Acreage for Sale and Wanted
240 Business Opportunities
241 Business Opportunities Wanted
247 Commercial or Industrial Properties
258 Condominiums and Townhouses
253 Country Homes and Properties
270 Exchange Real Estate
290 Farms for Sale and Wanted
263 Garages for Sale, Rent, Wanted
293 Gulf Islands Properties
250 Houses for Sale
265 Houses Wanted to Buy
295 Listings Cancelled
268 Listings Wanted
271 Lots for Sale
294 Mainland and Out-of-Province Properties
273 Property for Sale
274 Property Wanted
244 Revenue Property
245 Revenue Properties Wanted
285 Up-Island Properties
256 Waterfront Properties
300 Churches

PHONE DIRECT
386-2121
TO PLACE YOUR CLASSIFIED AD

1 BIRTHS

AINEY — Born to Jim and Lois (nee Ellis), a boy, Christopher Michael, 8 lbs., 4 ozs., on March 3, 1975, at Royal Jubilee Hospital. A little brother for Paul. Many thanks to Dr. J. Morrison, Dr. Teal and maternity staff.

5 DEATHS and FUNERALS

FISHER—Passed away in Victoria on March 5, 1975, after a lengthy illness, Mrs. Alice Fisher, widow of Ernest Fisher. She leaves her son and daughter-in-law, Eric and Rita of Victoria; 2 grandchildren of Abbotsford; 3 sisters, Mrs. A. D. Snell (Beatrice) of Edmonton, Mrs. B. Hart (Nellie) and Mrs. C. A. Paine (Elsie) of Victoria; 1 brother, William Page in Laguna, California; 3 nieces, Beatrice A. Williamson of Victoria, May M. Bilton of Vancouver and Winnie E. Snell of Edmonton.
Funeral service in McCall Bros. FAMILY CHAPEL on Friday, March 7, at 2:00 p.m. followed by cremation. (Flowers gratefully declined.)

HAYWARD—On January 29, 1975, in Sidney, Australia, William Henderson Hayward (Bill), a native son of Victoria, youngest son of the late Mr. and Mrs. Reginald Hayward, at the age of 59 years. Survived by his wife, Hildegard; two brothers, Charles of Vancouver and Reginald of North Vancouver, numerous nieces and nephews. He was a Director of Hayward's B.C. Funeral Co. for many years, a member of Henderson Lodge A.F. and A.M., served on St. Mary's Church Committee, a member of the Victoria Canadian Club, a Director of the B.C. Historical Society.
A memorial service will be held on Friday, March 7, 1975, at 4 p.m. from St. Mary's Church, Elgin Avenue. Padre D. Kendell and Archdeacon A. E. Hendy officiating. Flowers gratefully declined. HAYWARD'S THOMSON and IRVING, Directors.

MacPHERSON — In Victoria on March 4, 1975, Mrs. Elsie O. MacPherson, of 1810 Broadmead, formerly of Terrace, B.C. She leaves her husband Ken; her mother, Mrs. Makroski of Tompkins, Sask.; 2 sisters, Mrs. E. (Alice) Russell of Edmonton and Mrs. J. (Florence) McEwan of Tompkins, Sask., and 1 nephew, Jim McEwan.
PRIVATE funeral service in McCall Bros. FAMILY CHAPEL on Friday, March 7, with the Rev. Canon G. Baker officiating, followed by cremation. (Flowers gratefully declined. Donations, if desired, may be made to the Red Cross Society, 1048 Fort St.)

WOOD—Frank, at Oakville, Ontario on Tuesday, March 4, 1975, late of Mississauga, Ontario and formerly of Victoria, B.C. Beloved husband of the late Ruth Wood, dear father of Dorothy (Mrs. N. Knebel), Mississauga. Grandfather of Brenda, Ross, Brian, Gerald and Robert.
Memorial service will be held in the Chapel of St. Brides Church, Mississauga, Friday, 3:30 p.m. In lieu of flowers donations to the Cancer Society would be appreciated.

WOODHOUSE — In the Victoria General Hospital, Victoria, B.C., on March 4, 1975, Mrs. Emily Woodhouse, aged 82 years, passed away peacefully after a lengthy illness; late residence 2552 Chelsea Place, Victoria, B.C., predeceased by her husband William E. in 1949. She was born in Manchester, England, residing in Canada since 1950 in Saskatoon and for the past 10½ years in Victoria. She is survived by 2 daughters, Mrs. Clifford Anderson (Betty) at the residence and Mrs. Val Badger (Alma), Southport, England; 3 grandchildren and 1 great-grandson.
Service will be held in the Lutheran Church of the Cross, Cedar Hill Road and Cedar Hill Cross Roads, on Friday, March 7 at 2:00 p.m. with Pastor Alfred J. Johnson officiating. Interment at Royal Oak Burial Park. (Flowers gratefully declined. Those so desiring, may contribute to the Memorial Fund of the Lutheran Church of the Cross, 1525 Cedar Hill Cross Road, or the Canadian Cancer Society, 857 Caledonia Ave.) McCall Bros. in charge of arrangements.

8 CARDS OF THANKS

I wish to express my deep gratitude to all those friends who gave in loving memory of my dear sister, donations to the St. John Ambulance and to the Heart Foundation. Also I wish to express my deep feeling of gratitude to all those who revealed their love by gifts to me of flowers, devoted service and tender words of sympathy and affection. — Gwendolyn N. Hewlings.

9 IN MEMORIAM

BELL—In memnory of Jean, who passed away March 2nd, 1974.
Time takes away the edge of grief,
But memory turns back every leaf.
Remembered by her friend Joan Cragg of Surrey, B.C.

THEY SHALL GROW NOT OLD, AS WE WHO ARE LEFT GROW OLD. AGE SHALL NOT WEARY THEM, NOR THE YEARS CONDEMN. AT THE GOING DOWN OF THE SUN, AND IN THE MORNING, WE WILL REMEMBER THEM.
—WITH GRATITUDE, SANDS.

10 FUNERAL DIRECTORS

SERVING VANCOUVER ISLAND
Sands
WE CARE
Dedicated to service
Sensible Prices
SANDS FUNERAL CHAPELS
VICTORIA 388-5155
SIDNEY 656-2932
COLWOOD 478-3821
DUNCAN 746-5212
LADYSMITH 245-2331
NANAIMO 753-2032
Your six community Chapels. Independent. Family Owned and Controlled. Sands since 1912.

INTERNATIONAL FLIGHT CARE
Specializing in forwarding to or from anywhere
call collect
A Division of Sands
VICTORIA, 388-5155
SIDNEY, 656-2932
COLWOOD, 478-3821
DUNCAN, 746-5212
LADYSMITH, 245-2331
NANAIMO, 753-2032

Removal and Memorial Service
Covering Vancouver Island
A Division of Sands

McCALL BROS.
Funeral Chapels
1400 Vancouver Street
385-4465 — 385-4466 — 385-4467
FRIDAY
WOODHOUSE, Mrs. Emily
2:00 p.m.—LUTHERAN CHURCH OF THE CROSS
FISHER, Mrs. Alice
2:00 p.m.—FAMILY CHAPEL
MacPHERSON, Mrs. Elsie O.
Private Service
—FAMILY CHAPEL

THOMSON & IRVING
Funeral Chapel
Est. 1906 — Formerly of Winnipeg
A Dignified and Understanding Service at Moderate Cost
PRE-NEED AT NEED
SHIPMENTS
1625 Quadra St. Phone 384-2612

CUNNINGHAM FUNERAL CHAPEL
(Formerly Chaplin's)
1155 Fort Street
Phone 384-5512 or 384-8626
Offering dignified moderate services for all. Geo. S. Cunningham, owner-manager.

HAYWARD'S CHAPEL
Ready to carry out the family's wishes, quietly, sympathetically, with efficiency and dignity.
386-3505
1625 Quadra St.

FIRST MEMORIAL SERVICES
Serving the Public and Exclusive undertakers for the Memorial Society of B.C. 658-5244.

11 MONUMENTAL

STEWART MONUMENTAL Works Ltd.
ESTABLISHED 1896
Memorial of Distinction
Marble fireplace and tabletops
1403 May ST. 384-3452

MORTIMER'S MONUMENTS
ESTABLISHED 1877
"The Finest in Craftsmanship"
633 DAVID ST. 383-6421

15 COMING EVENTS and MEETINGS

FOR YOUR GROUP OUTING
Charter a B.C. Hydro Bus
THE FUN WAY TO GO
39 to 49-passenger
DELUXE COACHES FOR LONG-DISTANCE TRIPS
PHONE 382-6161

OAK BAY PROGRESSIVE CONservative Association will hold Annual General Meeting at Windsor Park Pavilion on Wednesday, March 19 at 8 p.m.

MYSTERY TOURS
Leaves V.I. Coach Lines depot every Sunday at 1:30 p.m. Return 5 p.m. $4.50 includes tea. 385-4111.

15 COMING EVENTS and MEETINGS

BINGO
Prince Edward Legion
761 Station Road
(Langford)
Every Thursday
7:30 p.m.
Admission $1.00
Extra cards 25c or
20 Games
5 for $1.00
1 $50.00 jackpot
1—100.00 jackpot
5 Extra Games
5 cards for $1.00
Lucky 7

BINGO
London Boxing Club
20th GAME $200
No game less than $20
$1500 PAID OUT
LAST WEEK
Thurs. March 6th
ESQUIMALT LEGION
Early Bird starts 7 p.m.
5 extra games
Free bus to town

20 LOST and FOUND

LOST — FROM VACANT HOUSE on Glasgow St., B and D skill saw, drill, yellow hand sander, jig saw plus green tool box with smaller tools such as drill bits etc. REWARD offered for info leading to recovery of any of these items. Phone Tom at 595-4353 or 385-1431.

LOST FROM VIEW ROYAL area pure white Angora Persian cat. 6 years old. Spayed, has black dot on nose. 1 blue eye, 1 yellow eye, answers to Fluffy, dearly loved and missed, missing since March 3. reward. 479-1485.

LOST IN THE LONGACRE-ASH area. Dark grey and white cat, 2 years old, female with yellow collar and leash. Please phone 477-3003 or 477-1342.

LOST FROM BURNSIDE School: Boy's green 3-speed Mustang. Anyone finding please call 382-9515, evenings.

LOST: FLUFFY SEALPOINT SIAmese neuter male. Vic West-Esquimalt area. Collared with ID. 382-4612, 382-6225.

FOUND: SET OF WEDDING rings, owner may claim same with proof of identification. Victoria Press Box 881.

LOST: BLACK ANGUS HEIFER calf, 13 months old. Metchosin area. 478-4064.

MISSING PRETTY LITTLE grey and white kitten in Belmont Park, reward, 478-3144, 382-0997.

FOUND, BROWN PUPPY, FLEA collar, Imperial Inn area, March 4. 478-8191. Owner pay for ad.

FOUND: HUB CAP, FELTHAM Rd. area. 477-3760.

21 HELP WANTED GENERAL

ADVERTISEMENTS IN THIS CLASSIFICATION MUST COMPLY WITH THE BRITISH COLUMBIA HUMAN RIGHTS ACT SEE COLUMN 1

PERSON REQUIRED TO CONtact architects by phone on a regular basis. Construction industry knowledge an asset. $100 p.m. Suitable for housewife or retired person. Reply P.O. Box 34080 St. D. Vancouver.

CARPET COMPANY (RETAIL contract) expanding sales force requires experienced — honest — reliable — carpet salespersons with car. Excellent opportunity, by appointment only call Mr. Twinn, Mandel Floor Coverings, 382-8276.

EXPERIENCED HOUSEKEEPER for 100 room motel. Must be able to do ordering, keep stock and handle staff. Year round employment. Reply Victoria Press, Box 838, stating salary expectancy and experience.

MATURE SEMI-RETIRED PERson for night cleaning-watchman. Must be steady and reliable. 5 day week. Apply in person to King John's Inn, 2668 Sooke Rd., Victoria.

CUSTOMS RATERS, QUALIFIED by departmental examinations, are required at various locations in Western Canada. Interested people please write Operations Manager, Border Brokers Ltd., P.O. Box 2168, Vancouver, B.C. V6B 3V3.

LIVE-IN HOMEMAKERS
Opportunities for semi-retired ladies in your local communities. Your experience needed by HEALTH CARE SERVICES UP. JOHN LIMITED. Call us at 388-6639 Monday-Friday, 9-4:30.

ASSISTANT WANTED TO PROvide maid service in women's residence, Monday-Friday 24 hr. Apply in writing or by March 10 to Residence Director YM-YWCA, 880 Courtney St. V8W 1C4.

SARAH COVENTRY JEWELERY
There are many rewards for entertaining your friends at a home fashion show or for a fun career, part or full time. No investment, no delivery. For more information call 478-6542.

MANAGER, YOUNG AMBITIOUS person to manage small ready-mix and excavating business. Salary negotiable. All replies strictly confidential. 478-1086, after 6 p.m. Bert Ridley, 297 Daniel.

WAITER OR WAITRESS, NEAT appearance. Experienced for dining lounge. Good part-time shifts. Apply in person, Cordon Bleu, 820 Esquimalt.

RN OR GRADUATE NURSE
Private Hospital requires RN or graduate nurse as supervisor. Excellent wages. Reply Victoria Press, Box 848.

CERTIFIED OR EXPERIENCED dental assistant required for preventively oriented group practice. Apply in writing to Fort St. Dental Associates, 1958 Fort St.

WANTED PART-TIME WEEKend truck driver. Saturday and short Sunday shift. Apply 1900 Douglas St., between 3-4 p.m.

HOTEL NIGHT CLERK PREFERrably acquainted with NCR duties, apply between 10 a.m.-4 p.m. Royal Olympic Hotel.

HAIR STYLIST, PART-TIME, must be experienced with wigs and hairpieces. Phone 383-4915 days, 385-0612 evenings.

DAYTIME BABYSITTER WITH playmate for 4 year old boy. 20 hours per week. Your home. James Bay. 384-9829.

EXPERIENCED JANITOR. Floor experience essential. References required. Reply Victoria Press Box 857.

MATURE PERSON FOR PART-time office work. Mostly telephone answering, 2 days per week. SPCA. 3150 Napier Lane.

WOMAN FOR WASH UP AND cleaning in bakery, 24 hours week, apply Golden Sheaf Bakery, 730 Fort St.

HAIRSTYLIST
Spring fever? Need a change? Try the hair benders. Bristol Town, 595-2232, 386-7282.

BABYSITTER, PREFER MY house. Approx. 1:30-10 p.m. Some weekends. Colwood area. 478-6548.

NURSE NEEDS PART TIME SITter. Suitable student OK. James Bay. 388-9567.

EXPERIENCED HAIRDRESSER for Annas Taylor Beauty Salon. (Downtown). 598-1849 after 6 p.m.

EXPERIENCED WINDOW cleaner. References required. Reply Victoria Press Box 857.

FULL TIME EXPERIENCED cashier wanted for grocery store. Reply Victoria Press Box 868.

CHAMBERMAID ON CALL basis. Please reply to Victoria Press. Box 853.

PHARMACIST PART TIME, AFternoons only. Phone 383-7196.

NURSE'S AID FOR REST HOME, swing shift. Phone 385-9821.

21 HELP WANTED GENERAL

IS THERE A FORMULA FOR SUCCESS?

Can you begin right now, on a career that will let you earn: $10,000-$18,000 first full year?

THE ANSWER IS "YES"

Through both boom and recession years, our formula has worked. The earnings above are typical, not exceptional. Many of our people in sales advance to earn incomes of:

$20,000-$35,000

CAN YOU QUALIFY?
(1) aged 21 or over
(2) high school or better
(3) good references
(4) ambitious and looking for a CAREER not just "work"
(5) Have a reliable car and willing to travel Vancouver Island

CONSIDER THESE FACTS:
We are a half a century old organization with an annual income of over 1 quarter of a billion dollars.

WE ARE TOP RATED IN OUR INDUSTRY

WE OFFER:
10 day training class in Chicago, five day training in Victoria, adequate training in the field by qualified sales managers. Proven sales methods (to business and professional people during business hours) . . . Most of your day spent selling not prospecting.

YOU CAN ADVANCE FASTER IN SALES
Your commissions build year by year, we continue training you to move up. No limit on how fast or how far you can progress.

YOUR CAREER IS WAITING.
CALL for an appointment. Mr. R. Young. 388-5111. Friday and Saturday 2-7 p.m.

Pharmaceutical Representative
McNeil Laboratories (Canada) Limited, is seeking a pharmaceutical representative in the Victoria area.
THE COMPANY — McNeil Laboratories is an ethical pharmaceutical manufacturer, marketing products of original research. The growth of the company is dramatic.
THE JOB — A professional environment, where the physician, retail pharmacist and selected hospital staff are the primary customers.
THE CANDIDATE — The succesful candidate must be a self-starter, motivated by achievement, goal oriented, and interested in building a career within the health care team.
Remuneration includes a base salary commensurate with experience, incentive bonus, a company car and expenses. In addition, a unique opportunity exists to participate in corporate growth through a common stock acquisition programme. Written replies should include a resume and be forwarded to Victoria Press Box 866.

CARPET COMPANY (RETAIL contract) expanding sales force requires experienced — honest — reliable — carpet salespersons with car. Excellent opportunity, by appointment only call Mr. Twinn, Mandel Floor Coverings, 382-8276.

EXPERIENCED HOUSEKEEPER for 100 room motel. Must be able to do ordering, keep stock and handle staff. Year round employment. Reply Victoria Press, Box 838, stating salary expectancy and experience.

MATURE SEMI-RETIRED PERson for night cleaning-watchman. Must be steady and reliable. 5 day week. Apply in person to King John's Inn, 2668 Sooke Rd., Victoria.

INSURANCE MANAGER
Well situated real estate and insurance office requires progressive individual to manage existing business. Salary plus the opportunity to buy in. Will also consider merging with existing insurance business. Confidential replies to Victoria Press Box 873.

PERSON TO MANAGE RETAIL sales outlet for various handicrafts and supervise volunteers. The following skills are required, supervisory experience at the small business level; ability in developing volunteer people in assuming all facets of management, ability to produce daily accounting reports, quality controls and or production experience in handicrafts. Reply stating salary required to Victoria Press Box 879.

REAL ESTATE OFFICE MANAGER
Real Estate ad insurance office requires experienced manager. Must be able to build existing business and direct company in future growth. Good potential and salary to right party. Forward resume to Victoria Press Box 874.

THE BAY
We have an opening in our restaurant for a Hot Fooder Finisher. Cooking experience necessary. This position offers 24-30 hrs. a week, good pay and many company benefits. Apply in person to the Personnel Office, fourth floor.

MIDDLEAGED PROFESSIONAL gentleman seeks refined housekeeper-companion, preferrably late 30's, well educated, with some independent means, to help care for beautiful waterfront home, 1 hour from Victoria. Full particulars please to Victoria Press, Box 755.

WE REQUIRE A PERSON WITH experience in handling both power and sail boats and who is interested in a sales career with a large Marina. Please reply in own hand writing, stating previous employment, boating experience and pertinent detail to Victoria Press Box 869.

WANTED: PERSON WITH parts experience for employment with well-established dry land marina close to town. Reply in own hand writing stating remuneration and pertinent details to Victoria Press Box 870.

A GOOD CHRISTIAN, COUNTRY home, offered to a non-smoking or drinking responsible lady pensioner in exchange for occasional babysitting of 2 small well behaved boys. Would consider live-out. Metchosin area. Phone 478-1539 1-4:30 daily.

AVON
SUFFERING FROM "HOUSEWIFE-ITIS?" Be an Avon Representative. Get out — meet people — have money for something special. Win prizes too. Sound good? Call: Miss Binder, 384-7345.

DESK CLERK
For first class Motor Inn. Gorge Road. Phone 382-2151, between 9 a.m.-4 p.m.

RELIABLE MATURE HOUSEkeeper for modern home in Gordon Head area. 12-15 hours weekly. $2.50 per hour. 477-5640.

WANTED: RELIABLE DAY care, 4 hours daily, Monday-Friday. Girl 4 and boy 3. Carnarvon Park area. 595-1883.

TRUDEAU AUTOMOTIVE
Requires top quality bodyman, $7.25 hour flat rate. All benefits. 386-6444.

BARBERS
Journeyman wanted, excellent working conditions. Be your own boss, call Judy Henley 385-0832

PAST MIDDLE AGED OR RETired couple, for resident caretaking. 1030 Linden Ave.

FULLY EXPERIENCED BACKhoe operator. 658-8316.

21 HELP WANTED GENERAL

Hotel Front Desk Clerk
Must be fully experienced on NCR, have good typing knowledge. Shift work. Pleasant personality, neat appearance. Persons with above qualifications only need apply. Victoria Press, Box 837.

VOYAGEUR RESTAURANT
Requires waitress-waiter for dining room, experienced, must be able to work any shift. Apply to manager Sven Maegaard. This ad conforms to the NDP human rights act.

COOK FOR REST HOME. SAT. Sun. 385-9821.

LIVE-IN COMPANION HOUSEkeeper for elderly lady. 592-6814.

BABYSITTER, OAKLAND AREA. 595-4807.

22 OFFICE HELP

ADVERTISEMENTS IN THIS CLASSIFICATION MUST COMPLY WITH THE BRITISH COLUMBIA HUMAN RIGHTS ACT SEE COLUMN 1

PROVINCE OF BRITISH COLUMBIA
requires
OFFICE STAFF
VICTORIA

CLAIMS CLERK
The Department of Highways requires a qualified person to perform, under direction, a variety of duties in the Insurance and Claims Branch in connection with the settlement of claims arising from accidents involving Government motor vehicles; to recover cost of repairs to Government property damage due to negligence, maintain records of insurance and supervise the recording of statistics; to assist Insurance and Claims Officer when required. Requires wide and varied related clerical experience.
SALARY — $977-$1,101
COMPETITION NO. 75:830

CLERKS
The Department of Education has openings for TWO qualified persons in the Educational Data Services Branch as follows:-
COMPETITION NO. 75:786 — Under direction, to be responsible for maintaining and updating a complex coding system of all B.C. educational institutions; to establish and maintain a filing system of statistical tables, charts and graphs and prepare complex statistical reports and tables; to draft data collection forms and operate an electronic calculator; to supervise subordinate staff.

COMPETITION NO. 75:787 — Under direction, to prepare a variety of complex statistical tables; to prepare complex statistical graphs showing various characteristics of the B.C. educational system; to liaise with government departments and related agencies with regard to specific processing or scheduling problems concerning departmental forms; to answer public enquiries concerning basic statistical information; to prepare a variety of statistical tables for the Minister's annual report; to supervise subordinate staff.

COMPETITION NO. 75:793 — The Pollution Control Branch of the Water Resources Service requires a qualified person to be responsible, under direction, for the clerical functions related to the processing of applications for Pollution Control Permits; to organize and expedite applications with respect to compliance with the Pollution Control Act, 1967, and Regulations; to ensure adequate working files and work-in-progress records are maintained; to make necessary arrangement for Public Hearings.
The above three positions require a minimum of five years' related clerical experience.
SALARY (above three positions — $805-$896.
All positions require preferably Secondary School graduation; supervisory experience.
Obtain application from the PUBLIC SERVICE COMMISSION, 544 Michigan Street, VICTORIA, V8V 1S3 and return by March 12, 1975.

PART-TIME
One savings posting machine operator.
One savings teller.
These two positions to work 4-5 days per month and during staff holiday. Please reply, giving previous experience to Victoria Press, Box 856.

ACCOUNTANT
Construction company — must have good bookkeeping and accounting background. Some formal training in RIA or CGA preferred. Credit — all general office. Salary $1,000 plus. Drake Personnel, 1175 Douglas, 385-3425.

BOOKKEEPER
Accountants office requires your ability in keeping several full set of books to trial balance, payroll preferred experience in public accountants office. Salary $650-$750. Drake Personnel, 1175 Douglas, 385-3425.

SECRETARY
Bright and pleasant able to deal with the public—opportunity to train in legal office, fast accurate typist. Some office experience required, shorthand preferred, not essential. Salary $550-$650. Drake Personnel, 1175 Douglas. 385-3425.

CHALLENGING
Secretary required for real estate firm. Junior position. Applicant must have good typing, congenial personality, and be willing to learn. Send full resume to Victoria Press, Box 859.

JUNIOR CLERK-TYPIST FOR INsurance office. A person with some experience would have preference. Apply in own handwriting to Victoria Press Box 851.

LEGAL SECRETARY
Good background and experience in general legal-modern downtown office. Salary, $700-$800. Drake Personnel, 1175 Douglas, 385-3425

SR. BOOKKEEPER REQUIRED immediately, experienced to Trial Balance, financial statements, AP-AR, and general ledger. $700 plus 386-9021.

LEGAL SECRETARY WITH GENeral and some conveyancing experience. Ability to work on own initiative essential. $650-$750. 386-6754.

JUNIOR REQUIRED FOR LAWyers office with at least 6 months conveyancing experience. $600-$650 386-9021.

SECRETARY EXPERIENCED IN litigation required for 2-3 months possibly more. Shorthand essential. 386-9021.

CLERK-TYPIST
Must have at least 50 w.p.m., good chance for advancement, please reply, giving resume, to Victoria Press, Box 855.

SECRETARY REQUIRED FOR busy Law Office. Salary commensurate with experience. Phone 382-5161.

RESPONSIBLE CLERK TYPIST required. Oak Bay area for 2-girl office. For interview please phone 598-4515.

EXPERIENCED TELLER REquired immediately. Apply Bank of B.C. Douglas and Johnson.

LEGAL SECRETARY WITH MINimum of 5 years experience in estate work. $700-$750 386-6754.

22 OFFICE HELP

BEAVER HOME CENTRE
Requires cashiers, part time and full time. Full training given. Applicants must be available every afternoon and evening for last three weeks in March for extensive training. A competitive starting rate is offered plus merit increases at regular intervals. Hours available once the store has opened are primarily afternoons, evenings and Saturdays. Apply in person, Beaver Home Centre, Hillside Shopping Centre.

WANTED: MATURE INDIVIDUal to handle claims for Dowell's Moving and Storage. Must have experience in office routine such as telephone answering, filing and typing. Previous insurance adjusting experience an asset. Grade 12 education and car. Must be prepared to meet public in carrying out duties. Phone 384-7191 for appointment.

GIRL FRIDAY
Real Estate and General Insurance Agency requires person experienced in all phases of real estate and insurance. Bookkeeping experience helpful but not mandatory. Good salary to right person. Apply in writing to Victoria Press Box 875.

PURCHASING OR PAYABLES CLERK FOR LARGE BUILDING SUPPLY CO. HARDWARE OR BUILDING SUPPLY EXPERIENCE ESSENTIAL. NO TYPING. FULL TIME. APPLY TO VICTORIA PRESS BOX 882.

TRAINEE TELLER
Recent High School graduate with outgoing personality to be trained as a teller. Please reply to Victoria Press, Box 854.

23 SKILLED TRADES

ADVERTISEMENTS IN THIS CLASSIFICATION MUST COMPLY WITH THE BRITISH COLUMBIA HUMAN RIGHTS ACT SEE COLUMN 1

TECHNICAL STAFF
Required approximately May 1, '75
1—Registered Laboratory Technician
1—Registered Dietary Technician
Full time employment is available in this 27 bed active treatment accredited hospital, with expansion program in process. The town has a population of 6,000 plus, with full facilities and is only a one-hour drive from Jasper National Park on all-weather highway. Alberta Hospital Association policies in effect. Please apply with full resume including experience and references to:
H. C. Schmidt, Administrator,
Hinton General Hospital,
P.O. Box 40,
Hinton, Alberta,
T0E 1B0.

ACCOUNTING POSITION
PARKSVILLE, B.C.
Progressive real estate firm requires the services of accountant with expertise in the general accounting field. Successful candidate will be responsible to the general manager for control of accounting systems for real estate and several development firms. Ability to draw financial statements and knowledge of taxation law mandatory. Applicants must be bondable, conscientious and self-motivated. Probable educational qualifications 4th year C.G.A. student or equivalent. Opportunity for challenging position with growing young company. Starting salary $1,000.00 per month dependent upon experience and qualifications. Applicants please send complete resume to Andrew Pearson, Pearson Realty Ltd., Box 399, Parksville, B.C. before March 15, 1975.

SHIPYARD DRAFTSPERSON
Experienced Engineering draftsperson required for Machinery and Piping Systems. Minimum 10 years experience required and should be capable of working under minimum supervision. Excellent company benefits with salary dependent on experience and qualifications.
Apply to Mr. K. A. Graham, Vancouver Shipyards Co. Ltd., 50 Pemberton Avenue, North Vancouver, 988-6361.

REQUIRED IMMEDIATELY
By a reputable office equipment dealer, experienced typewriter and adder technician. Excellent opportunity, permanent position. Victoria Press, Box 849.

EXPANDING
Need top quality auto body repair man, excellent working conditions in new building, above union rate to right man. Contact Fred Grabas at Fred's Auto Paint Specialty and Body Shop 382-1647.

RN OR GRADUATE NURSE
Private Hospital requires RN or graduate nurse as supervisor. Excellent wages. Reply Victoria Press, Box 848.

PORT ALBERNI SHOP REquires machinist with trade papers, at least 6 years jobbing shop experience. Call Larry, 724-0101, Collect.

WANTED EXPERIENCED COOK or sous chef, apply chef, 598-3326, between 9 a.m. 5 p.m.

24 SALES PERSONS AND AGENTS

ADVERTISEMENTS IN THIS CLASSIFICATION MUST COMPLY WITH BRITISH COLUMBIA HUMAN RIGHTS ACT SEE COLUMN 1

WHITTOME'S OFFER
Licensed and newly licensed Real Estate Salespeople.
1—Top Commission Rates plus a sales bonus plan.
2—Fine office to work from with lots of free parking.
3—No management competition.
4—In office training plus lots of help in listing, appraisal and putting sales together.
5—A proven Guaranteed purchase plan.
6—National Referral Service through Realcare Ltd. with

GARDENING
jack beastall

Seed-Price Hike Teaches Care

You have noticed, or will notice in the weeks ahead, that the price of some vegetable and flower seeds have increased considerably. Although production costs were higher, the main cause of the increase was the complete failure in the U.S. of several important seed crops.

The seed companies have been forced to import seed of these crops from Holland, Germany, and Japan at four to five times the price of U.S. seed.

Not only Canada, but America, and all countries depending on American crops, are now seeking the foreign supplies, thus creating a demand far in excess of available quantities. As a result, each buyer is receiving only a portion of the amount ordered.

To distribute this reduced supply to as many cutsomers as possible it has been necessary to put less seed into a packet and in some cases to limit sales to one packet to a customer.

Complaints have already been voiced by home gardeners at the increased price and reduced contents. Under the conditions we should remember that half a loaf is better than none.

Price increases and shortages are not the calamity that some people imply. When prices go up, or shortages develop, we become more conscious of how we use the product.

First we question whether it is essential. If so, we try to make it go further, and in so doing we become aware of our normal wasteful habits.

Gardeners have never been conservative of seed, for it has been the cheapest commodity we use in the garden, giving the highest returns for the few cents paid out.

We think nothing of sowing four to five times more than we can use, of discarding hundreds of thinned-out seedlings, and of leaving unharvested surpluses in the soil to rot over winter.

If the price increases and shortages do nothing more than teach us the things we should have learned and practiced when we first started gardening, the results will be to our own good.

First, don't try to save a few pennies by purchasing second and third grade seed. Buy the top grade, and you will find that a packet said to contain 100 seeds will give 102 to 105 plants. Every seed will germinate.

Next, note carefully how far apart the seedlings must be spaced for proper maturing. If this space is 10 centimetres (4 ins.), drop two seed every 10 cms. instead of filling that distance with 25 seeds and discarding 23 as thinnings. You can afford to ignore the neighbor's remarks about poor results because you will have better results in the long run, and be able to spend time lolling in the sun while they are on their knees pulling out discards.

Thirdly, give some careful thought to the quantity of any and every vegetable the family can consume in a week, and sow accordingly. Sow just a three week supply, then make another sowing fifteen days later, and continue this from mid-April until mid-July. You can do that in our climate.

This is called succession sowing. Each sowing is harvested when at its prime and nothing is wasted, nor are a dozen different vegetables all ready for eating in the same week.

Date each seed packet with the year of purchase and mark on it the length of time the seed remains viable, using the chart given in this column a few weeks ago. Store the half-used packets in a kitchen drawer at floor level against an outside wall, to keep the seed in good condition for use next year.

Don't waste time complaining about increased prices. Use that time figuring ways to eliminate waste so that you get the optimum returns for every extra cent you have to spend.

TV PROGRAM LISTINGS

EVENING

CBUT 2 Vancouver	KOMO—4 Seattle	KING—5 Seattle	CHEK—6 Victoria	KIRO—7 Seattle	CHAN—8 Vancouver	KCTS—9 Seattle	KSTW—11 Tacoma	KVOS—12 Bellingham

6 P.M.
2—Sportscene
4—To Tell the Truth
5—Truth or Consequences
6—News
7—Mike Douglas continued
8—News
9—Lilias Yoga
11—FBI continued
12—Merv Griffin

6:30 P.M.
2—Hourglass
4—Wild World of Animals
5—Let's Make a Deal
6—News
7—Jeopardy
8—News
9—Olympia '75
11—Ironside
12—Merv Griffin

7 P.M.
2—Hourglass continued
4—Barney Miller
5—Sunshine
6—Lawrence Welk
7—The Waltons
8—Karen
9—Bill Movers' Journal
10—1974 Income Tax
11—Ironside continued
12—The Waltons

7:30 P.M.
2—House of Pride
4—Karen
5—Bob Crane
6—Lawrence Welk
7—Waltons continued
8—World Figure Skating—Special
9—Bill Movers' continued
10—You and the Law
11—Beverly Hillbillies
12—Waltons continued

8 P.M.
2—Carol Burnett
4—ABC Theatre Special
5—Archer
6—Carol Burnett
7—Twigs Special
8—Skating continued
9—Movie: When A Woman Ascends The Stairs
10—British Empire
11—Movie: Great Missouri Raid
12—Mannix

8:30 P.M.
2—Carol Burnett continued
4—Special continued
5—Archer continued
6—Carol Burnett continued
7—Special continued
8—Funny Face
9—Movie continued
10—British Empire
11—Movie continued
12—Mannix continued

9 P.M.
2—Stompin Tom's Canada
4—Special continued
5—Movin' On continued
6—Police Woman
7—Special continued
8—Police Surgeon
9—Movie continued
9—Movie continued
10—Saanich Issues
11—Movie continued
12—Hollywood Squares

9:30 P.M.
2—Chico and the Man
4—Special continued
5—Movin' On continued
6—Police Woman continued
7—We'll Get By
8—Maclear
9—Movie continued
10—Saanich Issues
11—Movie continued
12—Movie: Easy Rider

10 P.M.
2—Sprockets
4—News
5—News
6—Rockford Files
7—News
8—Kung Fu
9—Movie continued
10—Saanich Issues
11—Big Valley
12—Movie continued

10:30 P.M.
2—Some Honorable Members
4—Wide World Special
5—Johnny Carson
6—Rockford continued
7—Movie: The Glass House (10:45)
8—Kung Fu continued
11—Big Valley continued
12—Movie continued

11 P.M.
2—News
4—Special continued
5—Carson continued
6—Movie continued
8—News
12—Movie continued

11:30 P.M.
2—Brier Report (11:45)
4—Special continued
5—Carson continued
6—News
7—Movie continued
8—News
12—Movie: Babes In Arms

12 MIDNIGHT
2—Hourglass Forum (12:15)
5—Tomorrow
6—Movie: Born Losers
7—Movie: Mary Burns, Fugitive (12:15)
8—Movie: The Opposite Sex
12—Movie continued

12:30 A.M.
2—Movie: Woman In Green (1:15)
5—Tomorrow continued
6—Movie: You Know What Sailors Are (2:25)
7—Movie continued
8—Movie: Happy Ending (2:25)
12—Movie continued

ALL TIMES ARE LOCAL

CHANNELS RESERVE RIGHT TO MAKE LAST-MINUTE CHANGES

EARLY FRIDAY

8 A.M.
4—News
5—Today
6—Canada A.M.
7—News
8—Canada A.M.
9—News Places; Images
11—Joker's Wild
12—Joker's Wild

8:30 A.M.
4—Not for Women Only
5—Today
6—Daybreak
7—News
8—Romper Room
9—Natural Science (8:40)
11—Gambit
12—Gambit

9 A.M.
4—Merv Griffin
5—High Rollers
6—Party Game
7—Now You See It
8—Karen's Yoga
9—Reach Out; Explorers
11—Calendar; News
12—Now You See It

9:30 A.M.
2—Mon Ami; Friendly Giant
4—Merv Griffin continued
5—Hollywood Squares
6—Pay Cards
7—Love of Life
8—Pay Cards
9—Art; Music
11—News
12—Love of Life

10 A.M.
2—Canadian Schools
4—Merv Griffin continued
5—Jackpot
6—Canadian Schools
7—Young and Restless
8—Consumer Prepare
9—New Places; City Faces
11—Get Smart
12—Young and Restless

10:30 A.M.
2—Mr. Dressup
4—Big Showdown
5—Blank Check
6—Mr. Dressup
7—Search for Tomorrow
8—Definition
9—Sesame Street
11—Mayberry RFD
12—Search for Tomorrow

11 A.M.
4—Password
5—How to Survive Marriage
6—Talk Back
7—News
8—Jean Cannem
9—Sesame Street
11—My Favorite Martian
12—Invaders

11:30 A.M.
2—Sesame Street
4—Split Second
5—Days of Our Lives
6—Talk Back
7—As the World Turns
8—Jean Cannem
9—Making it Count
11—Jeannie
12—Invaders continued

12 NOON
2—Luncheon Date
4—All My Children
5—Doctors
6—News; Ida Clarkson
7—Guiding Light
8—News; It's Your Move
9—Music; Inside Out
11—Movie: The Couch
12—Mike Douglas

12:30 A.M.
2—Luncheon Date
4—Let's Make a Deal
5—Another World
6—Ida Clarkson
7—Edge of Night
8—Movie: Gunfight At Dodge City (12:45)
9—Music; Art
11—Movie continued
12—Mike Douglas

1 P.M.
2—Rob Switzer Show
4—$10,000 Pyramid
5—Another World continued
6—Hogan's Heroes
7—Price is Right
8—Movie continued
9—Families; News Places
11—Movie continued
12—Mike Douglas

1:30 P.M.
2—Ed Allen
4—One Life to Live
5—Somerset
6—The FBI
7—Match Game
8—Movie continued
9—Cover; City Faces
11—Cartoons (1:45)
12—Match Game

2 P.M.
2—Flying Nun
4—General Hospital
5—Celebrity Sweepstakes
6—FBI continued
7—Tattletales
8—Movie continued
9—Villa Alegre
11—Caspar — Cartoon
12—Price Is Right

2:30 P.M.
2—Edge of Night
4—Money Maze
5—Movie: Wild in the Country
6—Edge of Night
7—Dinah Shore
8—Another World
9—Lilias Yoga
11—Speed Racer
12—Dealer's Choice

3 P.M.
2—Juliette
4—Brady Bunch
5—Movie continued
6—It's Your Move
7—Dinah continued
8—Another World continued
9—Sesame Street
11—Mickey Mouse Club
12—All About Faces

3:30 P.M.
2—Take 30
4—Bonanza
5—Movie continued
6—Take 30
7—Dinah continued
8—What's the Good Word?
9—Sesame Street continued
11—Munsters
12—Diamond Head

4 P.M.
2—Family Court
4—Bonanza continued
5—Movie continued
6—Family Court
7—News
8—He Knows, She Knows
9—Mister Rogers
11—Gilligan's Island
12—Cartoons

4:30 P.M.
2—Dr. Zonk and Zunkins
4—News
5—News
6—News
8—Brady Bunch
9—Electric Company
11—Bewitched
12—News (4.50)

5 P.M.
2—Flaxton Boys
4—News
5—News
6—Flying Nun
7—CBS News
8—Ironside
9—Zoom
11—That Girl
12—CBS News

5:30 P.M.
2—Partridge Family
4—News
5—News
6—News
7—Mike Douglas
8—Ironside continued
9—Telecourse — Heart Disease
11—FBI
12—Merv Griffin

ALL TIMES ARE LOCAL

CHANNELS RESERVE RIGHT TO MAKE LAST-MINUTE CHANGES

RADIO LOG

AM Stations — Victoria: CJVI, 900; CFAX, 1070; CKDA, 1220; Vancouver: CJOR, 600; CBU, 690; CKLG, 730; CKNW, 980; CKWX, 1130; CHQM, 1320; CFUN, 1410. Seattle: KIRO, 710; KOMO, 1000; KING, 1090. Bellingham: KARI, 550. Port Angeles: KONP, 1450.

FM Stations — Victoria: CFMS, 98.5. Vancouver: CKLG, 96.3; CHQM, 103.5; CBC, 105.7; CBUF, 97.7 (French—6 a.m. to 1 a.m.). Seattle: KIXI, 95.7; KLSN, 96.5; KING, 98.1; KIRO, 100.7; KETO, 101.5. Tacoma: KTNT, 93.7; KLAY, 106. Edmonds: KBIQ, 105.3. Bellingham: KERI, 104.3.

Major Newcasts: CBC-FM, 4 p.m.; BBC News, Monday to Saturday: National news: CFAX, CKDA and CJVI, 8 a.m., 12 noon (noon report), 5:30 p.m. (news hour); Saturday and Sunday, 8 a.m., 12:30 p.m., 6 p.m. and 10 p.m.

Most stations broadcast news bulletins on the hour and on the half-hour at early morning and evening peak periods.

36 BUSINESS SERVICES AND DIRECTORY

Cement Contractors

DAVIDSON CEMENT CONTRACtors specializing in patios, sidewalks, driveways, etc. Phone Larry, 386-1291.

Cleanup Services

ALLANSON'S CLEANUP — weekly or monthly, lawn cutting and hedge trimming, rates. Also renovation cleanup, yard cleanup, chain saw work, rubbish removal, free estimates. 386-9022.

CRYSTAL CLEANUP SERVICE; yards, composts, basements attics, garbage hauled, call 24 hr. day. Satisfaction guaranteed. Call John 383-5318.

NO CHARGE AND UP
Two young responsible men have large truck. Basement, attics, composts, etc. Very reasonable. Bob's, 386-2451 anytime.

FAMILY MAN WITH TRUCK needs work, will clean up yards, basements and garages. Will also do demolition and remodelling of buildings. 478-6054.

CLEANING YARDS, COMPOSTS, tree removal, garbage, demolition, renovation cleanup. Cheaper rates for pensioners. Call 598-1821.

CLEANUP SERVICE. NOTHING too big or too small. Yards, basements, etc. Free estimates. Don, 595-4451.

FRANK'S CLEANUP SERVICE, demolitions, yards, basements, small moves, composts, reasonable. 478-6293.

DAVIES BROTHERS CLEAN UP service, Basements, attics, yards, etc. 642-3057.

BAGGED GARBAGE, BASEments, gardens, vacuuming, large truck. 479-4067 after 6 or before 8.

WILL CLEAN UP AND HAUL basements, yards, trash, light loads. 479-5163.

MAN WITH PICKUP — SMALL cleanups, anytime. 388-6049.

GARBAGE OR REFUSE REmoved. $3-$10 per load. 479-5019.

Coins and Stamps

WE BUY SILVER COINS, OLD coppers, tokens and medals. Monarch, 384-7156.

Contractors

WHEATON CONSTRUCTION LTD.
General Contractors
Building Consultants
382-2159

FARMER CONSTRUCTION
Design — Renovations
388-5121

EXPERIENCED HOUSE FRAMer ready to start immediately. Renovations, house finishing. 592-7013.

FEATURE KITCHEN CENTRE
2610 Douglas 385-4921
QUALITY WITH ECONOMY!

SMALL CONTRACTS INVOLVING any trade at reduced rates. Save money with us. 658-5832.

CROWTHER CONSTRUCTION specializing in designing and building custom homes, 478-3398.

T. AND C. BUILDERS
General Carpentry, Framing
385-5283 385-8597

Drafting

COMPLETE CUSTOM DRAFTING service, specializing in renovations and additions. Victoria Instruments Ltd. 1212 Broad St. 385-5708.

Drain Service

The Victoria DRAINMEN

Wet basement made dry. Sewer Rooter Service. Storm and sewer lines cleaned, repaired or replaced.
383-9111
Emergency after hours:
598-2881 or 384-4841

Draperies

Sears
Custom-Made DRAPERIES
Choose from our great fabric selection. Drapes PROFESSIONALLY MADE and INSTALLED IN YOUR HOME.
CHARGE IT
Phone 595-9111
NO OBLIGATION
Simpsons-Sears Ltd.

SAVE YOUR DRAPES—
Those shabby drapes can be brought back to life by the COIT experts. The best cleaning service available and that's guaranteed. Phone 386-6701 for free estimate. No obligation.

Dressmaking

CUSTOM MADE LEATHER GARments, alterations, new lining, etc. Also dressmaking and design. Call Carmen, the expert for 14 years. 477-4953.

BRIDAL RETAIL AND RENTALS, costumes, formals, 28 Burnside W., 385-1542, Fashion Craft Shop

I WILL DO DRESSMAKING FOR reasonable prices. Please call 592-6432.

ANN'S DRESSMAKING, SPECIALizing in alterations, 9-5 only, please. 595-7657.

Drywall

LOWEST PRICES
TOP QUALITY DRYWALL, boarding, taping, texturing ceilings and walls. Free estimates. 383-2337.

Electrical Contractors

OLDER HOMES REWIRED — NO down payment. We finance through B.C. Hydro Plan.
EDDY'S ELECTRIC— 385-7666

LET ME REPAIR YOUR ELECtrical appliances, guaranteed lowest charge in town. Call Joe at 386-3008.

SW ENERGY LTD. ELECTRICAL Contractors. Free estimates 479-7505, 383-9945.

Excavating

DRIVER AND SINGLE AXLE dump truck available till April 1st. Vancouver Island. Now stationed in Victoria. 598-5962 anytime.

GRAVEL TRUCKS FOR HIRE, no job to big or to small. 478-6486.

Fencing

22 DIFFERENT STYLES OF wood fencing. Cedar our specialty. 658-5832.

FENCES REASONABLE, HAVE truck, willing, able to do anything. 477-5601, 479-5793.

Flooring and Sanding

M & M FLOOR
Hardwood, Carpets and Linos
COMPLETE FLOORING CENTRE
532 William St. 384-0343
NIGHTS: 386-3678 or 383-2581.

Furniture Refinishing

PERSONALIZED RESTORATION —repair, pianos and furniture. No job too small. 384-0377.

Gardening

VAN HUET GARDEN MAINTEnance, power raking, aerating, pruning, clean-up etc. Residential and commercial. 595-4766.

DUTCH LANDSCAPERS
Pruning, trim, evergreens, planting — designing, 30 years experience. 385-8566, 479-7474.

PRUNING, HEDGE CUTTING, ornamental tree work. Free estimates, 385-5307.

EXPERIENCED — GARDENING, power raking, and landscaping. 592-6463.

VEGETABLE GARDENS DUG and general garden cleanup. 385-2787.

GARDENING MAINTENANCE, trees pruned, hedges and shrubs trimmed, 383-8363.

36 BUSINESS SERVICES AND DIRECTORY

Gardening

Barker Landscaping Ltd.
GARDEN MAINTENANCE
595-8323

WHY RENT A MAN AND Tiller? When at Connolly Lawn Mower you can rent a tiller and save half the cost. See us for our 14 H.P. Tillers, 2-5 H.P. Tillers, Aerators and Power rakes. 382-5313.

GREENLEAVES TREE SERVICES fruit trees pruned, approximately $8 for an average tree. Free estimates on all tree, lawn, landscape work. Phone now. 479-8525 or 24 hrs., 386-1611. We guarantee satisfaction.

RELIABLE RESPONSIBLE PERson specializing in pruning of fruit trees, hedges, ornamental trees, and shrubs and garden clean up. All work personally done. Phone Murray, 598-1821.

A. G. PERSONAL GARDENING service, power raking, aerating, fertilizing, pruning, spraying, lawns renovated, garden maintenance, 479-4067 after 6 or before 8.

BEAUTIFUL GARDENS. FOR complete spring clean up and maintenance, power raking, pruning, or landscaping. Call 384-9972 after 5 p.m.

HARVEY'S GARDEN SERVICE. Do it now? Pruning, power raking, aerating, clean up. Fong. 479-7078, 384-8621.

EXPERIENCED GARDENERS and landscapers, inexpensive rates, free estimates. Call 383-0459 after 5 p.m.

FRANK'S GENERAL GARDENing and pruning. 477-6661.

Glass and Glazing

SOLAR FILM TO REDUCE HEAT gain and fading in your office, home, camper or van. Numerous colors available at reasonable prices. 385-5435.

Home Improvements

RENOVATION AND DESIGN service. Restoration, modernization and custom interior work. Especially for those who want to do some work themselves to save money. Sketches, plans and estimates prepared. Experience in heritage homes. Phone Mr. Sharpe, 384-8697.

COM-PAK CABINET CO. SPECIALizing in refacing of existing kitchen cabinets at fantastic saving. 656-5772 or evenings 385-3796 for free estimate.

DO YOU HAVE AN ODD JOB, tough job, or dirty job, then give me a call. Alan on the run. 383-1505 or 478-2677.

SMALL CARPENTRY, ELECtrical, small plumbing, panelling jobs. Quickly completed. Reasonably prices. 479-7245 after 5 p.m.

HANDYMAN SERVICES, WINdow cleaning, no job too small. Free estimates. 479-8164.

Landscaping

BARKER LANDSCAPING LTD.
—since 1940—
Lawn specialists. Expert and considerate. Garden layout and shrub placement — sketches — ideas. Our expert stonemasons can build you anything in rock or slate — walls, patios, pools or pillars — etc. For a free competitive estimate, call 595-8323. Terms.

VIC'S LANDSCAPING LTD.
383-7461. Have you a new home which requires retaining walls, landscaping, etc.
We guarantee weed free lawns 100%.
Terms.

CAPITAL LANDSCAPING
Excellent quality work at the best prices. All aspects of landscaping, gardening and sprinkler installation work. Commercial and residential areas. Free estimates. 386-2336.

SPRINGFIELD LANDSCAPES
Creative, but simple designs, specializing in low maintenance. 386-8116.

SAANICH LANDSCAPING
Complete landscaping and rock walls, lowest price. 479-6490.

HARVEY'S LANDSCAPING. NEW lawns, design, commercial, residential. Fong. 479-7078, 384-8621.

Masonry

DAVE'S MASONRY CHIMNEYS, fireplaces, etc. 20 years experience bricklayer. 385-4202 evenings, weekends.

AL'S AND KNOBBY'S MASONRY Custom house and fireplace facings, Brick and stone. Reasonable. 382-6295.

CUSTOM FIREPLACES
Renovations or new, specializing in stone. 384-3239.

Miscellaneous Service

SELF-INCORPORATION SIMPLIFIED
414-1292 W. 10th Ave. Van., B.C.

Moving

BISSON'S MOVING, 384-6442
Piano, household and apartment moving.

EAGLE DELIVERY
Messenger-Moving-Storage
383-0621 Exp. counts 478-7087

GLASGOW EXPRESS, LOCAL moving, reasonable rates, personally operated. 384-5368.

Office Furniture

Gold Safe and Office Equipt. Ltd.
367 Burnside E. 385-8821

Painters and Decorators

ISLAND DECORATORS
Painters Paperhangers
Spray Painters
Plaster Repairs
Convenient Time Payments
383-9059 Eves. 382-1479

CLARK AND PATTISON PAINTING CONTRACTORS LTD.
Brush or spray. Paperhangers. Texture and vinyl work. Will do all or part of any job. Paint store, BAPCO, GENERAL and PRATT AND LAMBERT paints, and rentals of all painters' equipment. Terms if desired. Phone 384-0443, 760 Bay St.

WESTERN TEX-COATINGS
Will
Eliminate your painting for 15 years — written guarantee on labor and materials also will not chip, flake or peel. Free estimates. 24 hrs. service.
384-7005

BROTHERS PAINTING AND DECORATING
Free appraisals, cost consultant. All types of painting. All types of repairs. Commercial, farm, residential. Lowest rates. Terms. Work guaranteed. 383-8112.

DOWSON PAINTING CONTRACTORS 385-6042
Residential, commercial, free appraisals, color consultant, low rates, work guaranteed.

RAINBOW PAINTING AND DECORATING
Spring is coming, get an early start. Let us do your Painting. Free estimates, quality work. 384-1644, 385-4311.

COMPARE: ACCURATE PERMAcoating quotations. No obligation. No pressure. Phone Hugh at 478-0154.

PAINTING AND DECORATING reasonable rates. Satisfaction guaranteed. Terms. 595-4935, 479-7472.

INTERIOR, EXTERIOR, ALSO paperhanging. Quality work guaranteed. Free estimates. Winter rates. 384-1585 anytime.

INTERIOR — EXTERIOR
Special low rates. For clean job. Self-employed. Phone Douglas at 477-3207.

B.M.B. PAINTING AND ROOFing. Contractors. Residential and commercial. Free estimates. Reasonable rates. 479-4547.

CUT YOUR PAINTING COSTS, we guarantee the most reasonable rates. 658-8391.

FOR A BETTER ESTIMATE call 384-0912 or 478-8193.

36 BUSINESS SERVICES AND DIRECTORY

Painters and Decorators

P. SALLING, DECORATOR AND paperhanger. 478-6330.

Plasterers

STUCCO
New homes or older homes restuccoed. Additions, call Brook Plastering 478-8775.

STUCCOING, PLASTERING, AND repairs. Very reasonable. A. Cunningham, 477-0231.

STUCCOING, PLASTERING, ALterations. Reasonable. 479-4779.

COLEMAN PLASTERING LTD.
Stucco. 598-3435.

Roofing and Siding

B.M.B. PAINTIN GAND ROOFing Contractors. Residential and commercial. Free estimates, reasonable rates. 479-4547.

PARKER JOHNSTON LTD.
1855 BLANSHARD, 382-9181
"Roofing Victoria Since 1935"

36 BUSINESS SERVICES AND DIRECTORY

Roofing and Siding

WANTED — ROOFING CONtracts and subcontracts, reliable and reasonable. 386-0851.

Sewers

PEDERSEN EXCAVATING, FREE sewer estimates. 479-5963.

Tailors

OAK BAY TAILORS
Tailoring, alterations for ladies and men. Quality leather alterations.
1826 Oak Bay Ave. 598-4131

BRITISH CUSTOM TAILORS
1311 Blanshard 383-7632

Tree Service

GREENLEAVES TREE SERVICES Fruit trees pruned, approximately $8 for an average tree. Free estimates on all tree, lawn, landscape work. Phone now. 479-8525 or 24 hrs., 386-1611. We guarantee satisfaction.

36 BUSINESS SERVICES AND DIRECTORY

Tree Service

CEDARDALE TREE SERVICE
A complete scientific service. Large shade trees and ornamentals. TREE REMOVALS.
Chas. Cowie (Rep.) 385-9931

MOUNT VIEW TREE SERVICE
Everything in trees.
Big or small, we do them all. 479-3873.

EXPERIENCED FALLER LOOKing for work. Falling and limbing trees. Free estimates. Contact John 479-4983.

Upholstery

GRUBBY FURNITURE?
Why put up with your couch and chairs looking so grimy? Coit can bring them back to life with their world famous upholstery cleaning. Call Coit, 386-6701, for free estimate — no obligation.

38 TRAVEL

HAWAIIAN ADVENTURE '75
16 Day Vacation
$349.95 - $9.95 Tax
Waikiki Adventure
$399.95 - $9.94 Tax
Maui-Waikiki Adventure
From Vancouver — Dbl. Occupancy
Efficiency unit — Wkly. Departure
Via Continental Airline — Haw'n Air
H.B. HAINA AND ASSOCIATES
818-510 W. Hastings, Vancouver
CALL COLLECT 604-689-8688

If you would like a free trip to RENO
Call Mon.-Fri., 7 p.m.-10 p.m.
384-5612

38 TRAVEL

RENO '75
March 16 and weekly. $124.00 each double or twin. Includes the Big HAROLD'S CLUB FUN PACKAGE and $1000 excess hospital and medical insurance.

DISNEYLAND
EASTER — Spring Break, departs March 28 and 29. 10 days. Family rates.
AIR FLIGHTS
RENO—LAKE TAHOE — Fun Flights PWA Boeing 737. 7 nights March 9 to May 25 — $189 each twin or double. For itinerary of these and other tours contact your Travel Agent.
OR
ALL-FUN TRAVEL
2629 QUADRA ST.
382-4271

REDWING HOLIDAYS
THE BEST BY FAR . . . so say our many repeat travellers. Try us.
RENO every Saturday from $112.50 per person sharing.
Great Easter Holidays and now, fly Reno every Sunday, 7 nights.
645 FORT STREET
383-5311 or 382-5194
or see your Travel Agent.

Discover RENO
7 Days — 6 Nights
$ 99.95 Economy
$124.95 Standard
$149.95 Deluxe
(Big Big Bonus Packages)
Comp. breakfast at Dominion Hotel
CAPITAL TOURS
384-1432 VICTORIA
Call for Information: Disneyland, Phoenix, Grand Canyon and Alaska Tours. Also Beautiful B.C.

38 TRAVEL

ALASKA CRUISES
CN's SS PRINCE GEORGE
9 days from $319. Princess Cruises, 8 days from $650.
FEATHERSTONE TRAVEL
734 Yates 386-6101

39 PERSONALS

EUROPEAN PORT ALBERNI, single gent, 32 years old, likes home life, dancing, movies, outdoors, etc., would like to meet honest and sincere lady for companionship. Please send snap and phone number. 1 or 2 children welcome. Object matrimony. Victoria Press, Box 878.

Birth Control Clinic
No regular clinics will be held until lockout is over. Any patients urgently requiring pills may pick them up at the pharmacy at Victoria General Hospital, 5-8 p.m. only, on Tuesday and Thursday. Bring personal identification.

GENT WITH SECURE JOB AND future seeks warm, compassionate, petite lady in 30's to share and care with. No objection to children. Phone number appreciated. Confidential and all replies answered. Victoria Press, Box 825.

DATES ARE EASY TO GET But I'm searching for the vibes of "being in love." I'm male, 29, sharp looking, a good date, loves life, and sincere. Are you too? Write Victoria Press Box 864. You owe to us to write.

GENTLEMAN, 36, SECURE, likes music, dancing, sports, with sense of humor, very realistic, liberal and philosophical in outlook wishes to meet attractive lady under 35, one child welcome. Victoria Press Box 844.

CHRISTIAN WIDOW INTERESTed in meeting a born again Christian widower or bachelor between 57 and 60, object companionship. Please enclose photo which will be returned. Victoria Press, Box 860.

SENSUOUS MALE, 36, WOULD like to meet women, 25 to 30, willing to live in and not working. Object companionship. Please send photo and phone number. Victoria Press Box 863.

ALCOHOLICS ANONYMOUS
Drinking problem? Want to quit?
Phone 383-0415; P.P. Box 1,
Central Office, 1005 View St.
Phone 383-7744, 9:30 to 5.

UNATTACHED SOCIETY
Coffee Party, March 9th, 2-5 p.m. St. Barnabas Church Hall, Beattie St. All unattached persons welcome.

39 PERSONALS

WANTED: RIDE FROM SOUTH of Sidney, Lochside Dr. to arrive downtown Victoria 8:30 a.m. Mon.-Fri. Phone 656-4677.

40 BUSINESS PERSONALS

PROFESSIONAL MERCHANDISing and Research. Inquiries needed for new service in Victoria area. Do you require a hard-to-find product or unusual service. Our service is open to any conceivable item. We will try to locate any item for you. We will try to arrange purchase of any items for you at considerable savings. If we cannot meet any of the above mentioned, there will be no charge. Further information on request. Victoria Press Box 850.

WANTED IMMEDIATELY — anyone with little money but lots of good sense, to call us about low cost great value package tours to HAWAII, MEXICO, CARIBBEAN where the sunshine is waiting for you.
FEATHERSTONE TRAVEL
386-6101 734 Yates

WANTED: AS DECKHAND ON salmon troller, young woman, aged 18-30 good personality, with a natural keeness for the sea and a warm relationship. Good pay, perfect for University type. Replies to Victoria Press, Box 858.

SEWING MACHINE REPAIRS, complete overhauls, $10 up. Highly qualified mechanic. Free pickup and delivery. Call anytime, Larkin, 592-4393.

JOB HUNTING?
We provide cheap answering service for you. Call 384-5224, Central Business Services.

LONELY? FIND A COMPATIBLE companion through Emily Quest, write P.O. Box 5220 Victoria.

INCOME TAX DONE AT YOUR convenience in your home, by appointment. 384-7419.

FRANK MALLORY, HYPNOTIST. Counselling, therapy and self-hypnosis, 477-1431.

SCRAP CARS HAULED, 478-6212, 478-8512.

VICTORIA HYPNOSIS CENTRE, 101-645 Fort St. 388-9722.

IN DEPTH PSYCHIC READING. 477-8205.

PSYCHIC COUNSELLING. 479-2205.

JUNK CARS HAULED. 479-5789.

42 EDUCATION

TUTORING. PROFESSIONAL help by experienced teacher, French, Math, New and old methods. 598-2331.

FOREST GLEN KINDERGARten, some openings left for September, 3-5 years. A.M. and P.M. 658-8673.

60 FUEL

BEST FUEL CO. LTD.
2735 Bridge St. 384-5524
Mixed millwood for fireplace or stove.
2½ cords SPECIAL $15.95
Dry fir millwood for fireplace or stove.
2½ cords $25
Fir sawdust for animal bedding, gardens or stoves. 3 units for $30. We also have hog fuel, presto-logs and planer ends. Order now. Delivery free in Victoria.
(Div. of Ideal Sawmill Ltd.)

ALDER SPLIT AND DELIVered, 100 cu. ft., $35. 478-4963.

63 TIMBER

WANTED TIMBER
FELLED, BUCKED or STANDING
Fir, Cedar or Hemlock
TOP PRICES PAID
Ideal Sawmill Ltd. 385-0441

TIMBER WANTED, STANDING or felled, top prices paid. Phone 388-5704.

DRY, SEASONED ALDER, DElivered, split, ¾-ton pickup, $25. 642-3594, 642-5687.

65 BUILDING SUPPLIES

STEWART HUDSON
BUILDING SUPPLY CENTRE
ROLLED ROOFING
50 lb. covers 100 sq. ft. black only. Spec. $6.99
WHEELBARROWS
Heavy duty $64.95
Unassembled $59.95
MIXED NAILS
50 lb. keg $5.99
COMMON LUMBER SHORTS

	6'	7'	8'
1x2	.20	—	.32
1x3	.25	—	.36
1x4	.33	—	.45
1x6	.49	.55	.65
1x8	.65	—	.89
1x10	.85	—	$1.09
1x12	$1.09	—	$1.29
2x2	.35	—	.49
2x3	.45	.55	.65
2x4	.55	.69	.79
2x6	.79	$1.09	$1.29
2x8	$1.09	—	$1.69
2x10	$1.49	—	$2.09
2x12	$1.79	—	$2.39

CHARGES — BUDGETS CHARGEX
OPEN MONDAY thru SATURDAY
7:30-5:30 386-3711
400 Gorge Rd. E.
STEWART AND HUDSON LTD.

Special Special
Lumber - Plywood
Gyroc Insulation Nails
Timbers Doors Stucco Wire
GYPROC
4x8—⅜ $2.56 4x8—½ $2.72
Plywood unsanded Sanded
4x8—5-16 $3.95 4x8—¼ $5.50
4x8—⅜ $4.25 4x8—⅜ $6.70
4x8—½ $5.80 4x8—½ $7.70
4x8—⅝ $6.80 4x8—⅝ $8.48
4x8—¾ $7.99 4x8—¾ $9.10
4x8-¾ Std. T and G $7.47
Also special quantity discounts.
LUMBER prices per 1000 FBM
2x4—6' Std. and Btr. $ 79
2x4—8' Std. and Btr. studs $135
2x4-2x6-2x8 Std. and Btr. $145
2x4-2x6-2x8-2x10 No. 3 Util. $ 85
2¼ and 3¼ CW nails $15.95
2x4-8' econo studs .40
DELIVERIES made ANYWHERE on VANCOUVER ISLAND. Before you buy COMPARE OUR PRICES. For QUALITY, SERVICE and GUARANTEED SAVINGS, phone
HOME LUMBER and BUILDING SUPPLY
470 ARDERSIER RD.
386-3374 385-8711

WESTERN RED CEDAR, ALL sizes. Will cut to your order. 478-4963.

Cubbon on Cook
Lumber and Building Supplies
LUMBER SHORTS Pc 6' 8'
1x2 mill run 12 $2.39 $3.79
1x3 " 6 1.49 2.19
1x4 " 6 1.89 2.69
1x6 " 4 1.89 2.59
1x8 " 4 2.59 3.49
2x2 utility 6 2.09 2.89
2x3 " 1 .45 .65
2x4 " 1 .55 .79
2x6 " 1 .79 1.39
1720 Cook CHARGEX 384-8181

MOORE WHITTINGTON LUMBER LTD.
MW
2614 BRIDGE ST.
386-1331

DOORS
Victoria's door headquarters. All types — entrance, pre-hung, pocket door frames.
Some seconds and inventory clearance items at low prices.
Victoria's only complete:
SASH, DOOR and MILLWORK MANUFACTURING PLANT.
SAANICH LUMBER YARDS
3041 Douglas St. 385-2486
Night Phone 479-1424
Materials for 12'x20' Garage (roofing extra) $290.00
Sabot kit (sailing) $47.00
Pram Dinghy kit $37.00
8'x10' Greenhouse $205.00
Work bench materials $10.00
Compost Box, 4x6 $10.00
Garden Sheds: 6'x7'4" $121.00
Chicken coops, any size
Fencing of wood available
SHAKES
Hand split 24" taper shakes. 384-4818.

65 BUILDING SUPPLIES

IMPERIAL BUILDING MATERIALS LTD.
The Builders' Supply House
NEW ROOF with
DOMTAR ASPHALT SHINGLES.
Tru-Seal Self Sealing — 210 lbs. $17.95 sq.
RE-ROOF with
Permatile interlocking heavy weights $18.95 sq.
Weatherbond Interlocking lightweights $13.25 sq.
DECADEX Sundeck Coating
The all-purpose coating. A highly durable brush-on seamless weatherproofing, ideal for Sundeck — new application or renovation of old. Will waterproof and beautify. Choice of 5 colours — $17.95 per 5 litre (1.1 gals).
Master Charge—Chargex
2955 DOUGLAS ST.
386-1401
Member of Victoria HUDAC (Formerly Victoria Home Builders)

CEDAR
All dimensions. Hidden Valley Sawmill. Open weekends. 743-2830.

CEDAR SHAKES, HAND SPLIT, 24" long. Eleven square. 652-5562.

HAND SPLIT CEDAR SHAKES 18" and 24". Will deliver. 477-4674.

70 MUSICAL INSTRUMENTS

YAMAHA MUSIC CENTRE
Used Piano and Organ Clearance
HAMMOND
WURLITZER
LOWREY
THOMAS
YAMAHA
BALDWIN
CHASE
MASON AND RISCH
GOURLAY
4th Floor at the Bay
384-9151
and 746-6821 in the
DUNCAN FINANCIAL CENTRE
Division of
JAMES PIANO and ORGAN Ltd.

MARCH SALE
ARIA GUITARS
NYLON STRING CLASSICS
AC-8 $59.50
AC-10 $71.75
AC-15 $85.75
STEEL STRING ACOUSTICS
5712 Folk $68.25
6710 Jumbo $

70 MUSICAL INSTRUMENTS

HAMMOND ORGAN STUDIOS

SPRING EVENT

PRE OWNED MODELS

LOWREY	$ 895
HAMMOND E100	
Beautiful	$3195
HOHNER	$ 195

NEW HAMMONDS ALL ON SALE

	WAS	NOW
VS300	$1195	$ 995
Piper	$1595	$1395
Cougar	$3395	$2995
Phoenix	$3695	$3495
T300	$4345	$4145

WE HAVE THE ALL NEW 9200 and 9500 in stock AND ARE ANXIOUS TO SHOW YOU AND LET YOU HEAR THAT BIG

HAMMOND SOUND

This is a factory authorized sale.

All Models Are Friendly And Require Good Homes

THE ABOVE ITEMS ARE SUBJECT TO PRIOR SALE

We will be moving all of our present stock to make room for a large shipment of new organs.

SO DROP IN ON SATURDAY MAR. 8TH AND take advantage of big savings on many models and don't forget to ask about the SOUNDER

Hammond's new Mighty Midget.

ASK US WE TRY HARDER.

COFFEE SERVED ALL DAY SATURDAY

Ask About The Many New Models By Hammond

We Service All Makes of Organs

ASK ABOUT OUR INSTRUCTIONAL PROGRAM.

WE HAVE LESSONS AT ALL LEVELS.

COME IN AND TALK OVER YOUR MUSICAL NEEDS WITH OUR HAMMOND REPRESENTATIVE

HAMMOND ORGAN STUDIOS

3400 Douglas

Just Across From Town and Country

PHONE 388-9177

70 MUSICAL INSTRUMENTS

Hall-Fairfield Music Centre Ltd.

Complete stock of Musical Instruments, accessories, sheet music and music books.

Complete repair department on the premises.

Private Music Lessons

Mail orders filled promptly:

728 FORT ST. 385-3307

ELECTRIC BASS WITH FENDER pick up. 478-7638.

ROGERS DRUM SET, 5 PIECE, $500. 592-1929.

71 MUSIC TEACHERS

CADBORO BAY MUSIC STUDIO, piano lessons, beginners and advanced. Specializing in all levels of theory. 477-3650.

SOUND SOURCE MUSIC STUDIOS
723 JOHNSON 386-7704

77 MOTORCYCLES

USED BIKES

ROAD

74 Yamaha 750	$1995
74 Yamaha 650	$1895
73 Yamaha 750	$1595
73 Yamaha 500	$1395
73 Triumph 650	$1295
72 Honda 750	$1795
72 Honda 500	$1395
72 Yamaha 650	$1195
73 Yamaha 350	$1095
72 Yamaha 100	$450
69 Triumph 650	$1095
71 Kawasaki 500	$895

TRAIL

74 Yamaha 250	$1095
74 Yamaha 125 YZ	$895
73 Yamaha 125 MX	$595
71 Yamaha 475 MX	$995
71 Suzuki 125	$495
74 Yamaha 80	$435
74 Honda 50	$395
72 Yamaha 60	$349
73 Kawasaki 90	$325

Clearance Specials

73 Yamaha 650 Was $1395	now $1095
74 Yamaha 350 Was $995	now $849
74 Honda 240 Trail Was $795	now $649
73 Honda 350 Trail Was $1095	now $895
70 Yamaha 360 Was $495	now $399
72 Suzuki 185 Trail Was $595	now $499

Plus many others priced to clear

MULLINS MARINE SALES LTD.
925 Yates St. 382-1928
Dealer Licence Number D-7115
Victoria, B.C.

CAN-AM
175 and 250 Enduros now in stock at
COLWOOD HONDA
Div. Mullins Marine
SALES — PARTS — SERVICE
2781 Millstream 478-8831
Dealer Licence Number D-114
Victoria, B.C.

HONDA
50 cc to 500 cc
HARLEY-DAVIDSON
90 cc to 1200 cc
See Them Now At
BROOKLANDS MOTORCYCLES
939 Fort 383-5926
Dealer Licence Number D-3814

FRANCHISE

CLOSE-OUT
new
H-O-N-D-A-S
used
MOTORCYCLES
all
PARTS — ACCESSORIES

Pearson World of Pleasure Ltd.
386-8424 D. 8443 3388 Douglas

72 HONDA 450, 6200 MILES, TOOL kit, roll bar, sissy bar, custom handle bars, extra rear tire, windshield, two helmets, must sell. $900 or best offer. 10 Helmcken.

POWERTOWN MOTORCYCLES
PERFORMANCE IS OUR BUSINESS
SERVICE TO ALL MAKES
614 GRENVILLE 384-1249

MONTESA—BULTACO
VICTORIA MOTORCYCLE SALES
592 Ledsham Rd. 478-1123
DL 4139

FREDERICK MOTORS
SUZUKI—BMW—URAL
616 QUEENS 383-0823
Dealer Licence Number D-7080

1974 BULTACO SHERPA T, AS new, many accessories, 479-7982 after 5 p.m.

1974 HONDA XL 175, 2700 MILES, 80 mpg economy, many extras $950. 478-5747.

1972 YAMAHA XS-650, EXCELLENT condition, phone 479-3135 after 5 p.m.

'73 KAWASAKI 250 CC, 3300 miles, mint condition; $750 or best offer. 112-758-1285.

CAFE RACER YAMAHA 350, like new, 6000 miles, $750 firm. 386-0232.

1973 SUZUKI 500, NEW IN 1974, sissy bar, rising bars, pegs, helmet, tools, $999. 386-0559.

HARLEY DAVIDSON '73 Sportster, extra chrome and goods. Low mileage. $2,200. 656-2881.

'74 NORTON COMMANDO roadster, 5600 miles. Excellent condition. 384-3336.

'70 TRIUMPH, EXCELLENT CONDITION, 6" extension plus accessories. 479-4998.

1974 360 HONDA, ONLY 1200 miles. Like new. Also 2 helmets, $1250. 658-8876.

'69 SUZUKI, GOOD WORKING condition, $400 or offers. Trades acceptable. 383-6277.

1974, 750 HONDA, UNDER 1500 miles, new windjammer fairing. 386-0007. 5-7 p.m.

1973 YAMAHA ENDURA, GOOD shape, $600 or best offer. 383-8319. 4-7 p.m.

1971 BMW R60/5, LOW MILEAGE, excellent condition, must sell. 478-6002.

71 NORTON 750, NEW MOTOR, 6" extensions. $1100. 385-8479.

1974 YAMAHA 100 MX; EXcellent condition. $600. 479-4523.

KAWASAKA MTI 75 CC, OFFERS. 477-6701 evenings.

'73 HONDA CB 350
592-3131.

'72 KAWASAKI 500, EXCELLENT condition, $700, offers. 386-0689.

'74 GT 380 SUZUKI, EXCELLENT condition. 479-7303.

1974 YAMAHA 360 ENDURO, $1250 cash or trade for car. 385-5400.

'74 YAMAHA 125 YZ, IMMACulate. $600 or offers. 477-3779.

MUST SELL 350 KAWASAKI, just like new. 385-4996.

1970 BULTACO OFF ROAD MOtorcycle. Top condition. 383-2120 or 652-2231.

72 CB350 HONDA, CLEAN AND reliable. Duncan 748-8543.

1971 NORTON 750, CHEAP.
385-2776.

1962 VESPA BLUE, 200 CC, great shape, $300. 385-7741. No. 22.

'74 CAN AM, 175CC, 2000 ROAD miles. 478-4726.

'73 HONDA SL100, EXCELLENT condition. 592-3076.

78 BICYCLES

10 SPEED, $80 Excellent condition, fully equipped, call Skipper 385-9166. Leave phone number. Will return call.

RALEIGH 10-SPEED, SIMPLEX derailer, night light, A-1 condition, $140 or best offer. 658-8950, after 5 p.m.

LIKE NEW, WOMAN'S 5-SPEED bike, $90. 479-3102, between 5:30-7 p.m.

10 SPEED ROYCE UNION BIKE, excellent condition, $70 or best offer. 592-0730.

BOYS 10 SPEED RACING (Sears) 24" wheel, $65. 478-0163.

78 BICYCLES

RED HOT BICYCLE SPECIAL

14" Deelite boys-girls convertible red-blue-green-purple
$46.88

21" amd 23" Deelite Riviera 10 speeds red-green-purple
$75.88

Mon. — Sat. 8:30—5:30 Friday till 9

Russ Hay On Government
Between Bay and Hillside
384-4722
The Leading Bike Shop

PEUGEOTS

Deluxe 10 spd. Model. Complete with built-in lighting system, only $172.

Robinson's
1307 Broad 385-3429

GORDON'S SPORTING GOODS
1030 Hillside 382-5815

TRY D. G. AUTO AND CYCLE for the bicycle you've been looking for. Open 'til 6 p.m. Mon.-Fri. 3244 Douglas. Phone 382-4012.

SMALL GIRLS 10 SPEED, EXcellent condition, $65 or best offer. 383-5448.

80 BOATS and MARINE

MERCURY MARINE

BELL BOY FIBERFORM

18½ STARCRAFT

1973 115 h.p. Merc with power trim, head, built-in gas tank, Caulkins trailer, full camper top, V-berths.
$4895

SKI BOAT

15'6" Glasscraft, 100 h.p. Johnson O.B., with trailer, full camper top.
$2595

SPECIAL

8' Aqua-Dorys
$229

385-1457

MERCURY MARINE
800 Cloverdale

WORLD OF PLEASURE

CLOSE OUT

— ALL —
R-E-I-N-E-L-L
B-O-A-T-S
"FRANCHISE DISCONTINUED"

Here's an exceptional opportunity to save a great deal of money!
MAKE AN OFFER
each considered carefully
also
USED BOATS
at clear out prices
and
MARINE ACCESSORIES
at clear out prices
BANK RATES AVAILABLE

WORLD PLEASURE
386-8424 3388 Douglas
next to Red Lion

IS YOUR BOAT DAMP INSIDE?

DRI-Z-AIR chemical moisture absorbers, $5.50. Low draig 110 Volt DAMP CHASER keeps air circulating, $1295.

McQUADES MARINE SUPPLY
1252 Wharf St.
383-1141 382-8258

WESTPORT YACHTS
2075 Tryon Rd., Sidney 656-5832
AGENTS FOR
Buccaneer Cruising Sailboats: 21', 24', 27'
Cruise-A-Home, Blue Water Houseboat
Chris Craft
YACHT BROKERAGE

LIKE NEW USED ONLY 25 hours, Sangster 16½' deep V-boat with 120 H.P. Inboard-Outboard Merc cruiser with power tilt. Caulkins power surge trailer with double winch, also 4 life jackets and other accessories included. Price $5,995. 477-0233 or apply 1791 Ash Rd.

17' BOAT AND 35 H.P. MERCury motor, very good condition. Boat needs new windshield, asking $600 for both. Also, set of Britannica encyclopedia in excellent condition with bookcase, best offer. 383-8283.

ALL BAY MARINA
SHIP CHANDLERS
Marine accessories and hardware
EZ LOADER trailers
656-3167
2238 Harbour Rd., Sidney

BELL BOY 21' FIBERGLASS Cabin Cruiser, full canopy, galley, enclosed head. Sleeps 4, running lights, 115 horsepower Evinrude. $5,400. 385-2122—after 6 p.m.

BRITISH SEAGULL OUTBOARDS 4 Models From $310.
SALES — SERVICE — PARTS
VIC. LAWNMOWER HOSPITAL
834 Johnson 386-8338

FOR SALE: 30-FT. FRASER sloop. Live-aboard equipped. Some interior finishing required. $17,500. 652-1181 days.

NEW 40' FERRO CEMENT SAILboat hull, designed by Samson, built by master craftsman, $7500. 658-5795.

1974 BAYLINER 2250 ON THE water ready for summer, extras included. Price $10,900 firm. Phone 383-2514 after 5.

CHRYSLER OUTBOARD
Sales, Service and Repairs
Ken Prasing Equipment
800 Goldstream Ave. 478-9313

1973 25 H.P. S-SHAFT EVINRUDE electric start, includes 1974 controls and battery. $600. 1970 18 h.p. Evinrude, $300. 743-5672.

DANE YACHT SALES
TOLLYCRAFT KINGSCRAFT
BROKERAGE
592-6313

16 FT. FIBREGLASS CANOE. Frontierman design. Mahogany trim, seats. Used 3 times. 2 paddles included. $200. 383-3273.

20' SANGSTER 155, V-6 BUICK, 250 out leg, trim tabs and camper top. Complete with tandem trailer, $5600. 384-7511.

16-FT. SAILING DINGHY, AIREX foam sandwich. Nearly finished. Hull only. Weighs 150 lbs. Must be seen. $850. 656-6070.

5 H.P. JOHNSON OUTBOARD, long shaft, 1967 — $200, excellent condition. Salt Spring, 653-4359.

26' THUNDERBIRD, FIBREglass over plywood, equipped for cruising. 385-0961.

26-FT. BOAT TRAILER, 4 wheels. Surge brakes. Like new. 4,000 lb. capacity. $500. 656-6070.

14' FIBERGLASS RUNABOUT, 40hp Johnson, trailer, good condition, $1500. 598-1327

80 BOATS and MARINE

GIBSON Powercraft

CENTRE LTD.
2520 Gov't (near Bay St.)
382-8291

75 BAYLINERS

16' TO 30' ALL AT PRE SEASON PRICES for example:

21'2" SKAGIT OFFSHORE, 165 h.p. OMC, complete galley, enclosed head, swim grid.
ONE ONLY $10,231

19'7" ADMIRALTY HARDTOP 165 OMC, sleeper seats, plus double V-berth, head, fishwell across transom.
$8542

21'2" SKAGIT COMMAND Bridge 190 h.p. OMC, full galley, marine head, complete instrumentation at both control stations.
$13,442

CAL GLASS

VHT 194 18' HARDTOP standup camper top, 140 h.p. OMC, select trim.
$5649

V167 CAL GLASS full camper top, 50 h.p. Johnson el. start, EZ loader trailer.
$4095

HOURSTON GLASSCRAFT

17' SIDEWING, 70 h.p. Johnson electric.
$4365

14'4" RUNABOUT, 40 h.p. Johnson electric with battery and box, Roadrunner trailer.
$3425

USED UNITS

15'6" HOURSTON GLASSCRAFT, 40 h.p. Johnson electric, Roadrunner trailer.
$3195

73 18' FIBERFORM, 120 h.p. Mercruiser, Caulkins trailer, camper top, depth sounder, compass.
$5495

DEALERS FOR
BAYLINER, CAL GLASS
HOURSTON GLASSCRAFT
JOHNSON OUTBOARDS
ROADRUNNER
EZ LOAD TRAILERS

"It's the service that sets us apart"

DOUBLE EAGLE
14'—16'—17'
BOATS
NOW IN STOCK

100% Hand Lay-up

14'—75" beam—40" depth—740 lbs.
16'—81" beam—45" depth—870 lbs.
17'—89" beam—53" depth—1300 lbs

Check and compare—there is NOTHING comparable in this size of boat.
Available exclusively at

MULLINS MARINE SALES LTD.
382-1928 382-4515
925 Yates St.

NEW
DUNLOP High Boots
Non-skid slip-on or lace-up, yellow or blue
NOW IN STOCK
Only $14.95 at

BOSUN'S LOCKER LTD
580 Johnson St. 386-1308

NATIONAL BOAT SALES
2060 WHITE BIRCH ROAD
SIDNEY, B.C.
(604) 656-3966
NEW AND USED
GRAND BANKS, ALASKAN
OVERSEAS
RANGER
BROKERAGE

BOATERS!

See our large display of appliances, plumbing and electrical supplies.

S. J. PEDEN LTD.
2855 Quesnel St. 386-3464

HARBOUR MACHINE LTD.
DIESELS
CHRYSLER, NISSAN
FARYMANN
Gas and Diesel engine rebuilding. Shaft and Prop Repairs.
31 Erie St. 381-6555

FORTUNE BOAT SALES
QUALITY USED BOATS
2270 Harbour Road
Sidney 656-5591

BOSUN'S BOAT SALES
656-5564

SEND THIS VICTORIA PRESS ad to 1468 West Broadway, Vancouver, B.C. or phone 736-3565. We will send you our discount catalogue full of over 4000 bargains in Marine Supplies.

CANOE COVE YACHT SALES
Canoe Cove Marina
Sidney, B.C.
656-5711 656-3915

19' CAMPION 1974 KELSAY hardtop. Stand up camper top. Twin berth; pressure water, head and stove. 165 OMC sterndrive, twin batteries, used 80 hours and winter serviced. — $9000. Phone 656-1785.

1974 21' REINELL CUDDY cabin, hard top, in water only 3 months, stove, fridge, standup heads. Save $2000 on replacement cost. Asking $9250. 384-5376.

DALESON 40' WESTCOAST Troller, fully equipped, A licence, $65,000. 656-1686.

FLYBRIDGE CRUISER
42'—OA. 2 Chryslers, stateroom, salon, everything, $39,500. 386-8424.

43' LIVE ABOARD C LICENSE, twin gas, mickey mouse, depth finder, $12,000. 537-5448, Ganges.

50 H.P. MERCURY OUTBOARD motor. Needs only a minor repair. $85. 478-1539 evenings.

12' McCULLOUCH ALUMINUM boat with 7½ h.p. McCullough outboard, $500 or offers. 478-9307.

FOR SALE. 1970 MERCURY 20 horse power outboard, controls and tank. Dave 383-7876, 6-9 p.m.

14 FT. PLYWOOD BOAT AND trailer, $180. 14-ft. older cedar boat, first $20 takes. 478-4006.

1974 BUCCANEER 240, FAMILY sailboat, $9800 firm. 478-8474, after 4 p.m.

18-FT. FISHING BOAT, TRAILER and 25-horse Johnson motor. Best offer. 385-0769.

OUTBOARD MOTORS WANTED, any condition. For parts Johnson preferred. 383-3697 after 5 p.m.

18 FT. PLYWOOD BOAT, 40 H.P. outboard and trailer. Phone after 5, 478-8958.

29' FIBREGLASS CRUISING Sloop. Excellent condition and inventory. $18,750, or offers. 477-1603.

SAILBOAT AUXILIARY POWER, 10 h.p. Silver Seagull, — $295. 598-2751.

A LICENCE 7.3 TONS, OFFERS. 1457 Hamley St. Victoria, B.C.

1970 9½ H.P. EVINRUDE, $325 OR best offer. 479-1137 after 6 p.m.

WANTED: USED 2200 LB. TRAILer for 17' boat. 598-6237.

WANTED: SELF INFLATING life raft. 656-2527.

GULF 1, 34-FT. ISH BOAT, "C" licence, $7000. 753-5890, Nanaimo.

80 BOATS and MARINE

DUNCAN BOATLAND

CAL GLASS
14' — 22'
REINELL
15' — 30'
SEA-RAY
18' — 30'
CAMPION
16' — 21'
Mercury Outboards

VANCOUVER ISLAND'S OUTBOAT CENTRES

DUNCAN Boatland
VICTORIA 386-2476
642 Burnside

HORWOOD MARINE

DEALER FOR
Glas Ply and K and C Boats

FRESH TRADES

74 21 ft. Glas Ply, 165 Merc. FWC. Galley, marine head, camper top
$10,900

74 18 ft. SANGSTER, 120 Merc camper top, cuddy cabin $5295

74 19' Glass Play, 140 Merc. FWC. heater, marine head, camper top
$8895

385-1451
HORWOOD MARINE Ltd.
823 Pandora

BROKERAGE

32' DIESEL Cruiser	$16,000
24' REINELL	$10,900
30' CHRISCRAFT, full equipped	$18,500
19' TRAVELLER	$ 5,995
SS 200 GREW	$ 6,000
18' GREW with trailer	$ 6,000
23' SLOOP	$ 6,000
21' STARCRAFT I.O.	$ 7,500
13½' RUNABOUT	$1,800

PRIME DISPLAY MOORAGE AVAILABLE
OPEN 7 DAYS A WEEK

OAK BAY MARINE
Sales and Service
1327 BEACH
598-3393

CHRYSLER OUTBOARDS

We have recently been appointed the authorized agent for Chrysler sales, service and parts in the Victoria area.
Phone today for an appointment to have your motor serviced.

VICTORIA Lawnmower Hospital
834 Johnson St. 386-8338

VAN ISLE MARINA

27' Chris Craft Constellation, hardtop express. Twin screw, r.f. sounder, power trim tabs, swim grid, dinghy and much more. Professionally maintained. Exceptional value
$17,900

VAN ISLE MARINA CO. LTD.
Tsehum Harbour Box 2130
656-1138 Sidney, B.C.

FOR SALE — 21 FOOT SLOOP, plywood construction, fibreglassed below the waterline, double chine, beam 7 foot 11, S.S. rigging, fixed keel. Partly enclosed head, galley, sleeping accommodation for three. Roomy cockpit. Forward deck needs recanvas. Price $3,450. Phone 388-4707 after 5 p.m.

14' PLYWOOD RUNABOUT, 28 h.p. Johnson motor, steering and controls with heavy duty trailer, $595 or best offer. 16' plywood fiberglas covered cabin boat, 50 H.P. Evinrude motor, electric start, steering and controls with heavy duty trailer, $795 or best offer. 386-1240.

PARTNER SPLIT
31' FIBREGLASS L.S. BOAT "Barnacle" plus gear, 225 hrs. on new G.M. 427, radios and depth sounder, $17,500. With gear or negotiable. 746-4266 after 8 p.m. or call at house barge, Hills Dock Cowichan Bay.

FORCED SALE
100'X35' BARGE IN EXCELLENT condition with 3 well insulated cedar shaked cozy cabins on board. 746-4266 after 8 p.m. Come to Hills Cowichan Bay.

17' LARSON, 85 EVINRUDE, galvanized trailer, showroom condition, bunk tank, Mr. Parkinson 384-1181 days, 656-5461 evenings.

SEARS 4½ HP MOTOR, 12 FT. aluminum boat, $300. 479-6662 after 6 p.m.

12' CLINKER BUILT WITH INboard motor, needs work, $50. 386-3678

26' TROJAN HARDTOP, 190 INTerceptor, freshwater cooled, 427-5904, or 385-7932.

GLASS BOAT WINDSHIELD AND lower unit for Merc. cruiser. 478-9224.

VOLVO PENTA INBOARD-OUTboard, V-6 power, fully rebuilt, $1000 best offer. 749-6439 evenings.

24 FT. WOOD SAILING SLOOP. 595-0180.

1973 SEARS 4.5 H.P. OUTBOARD, $175. 386-6568 after 4 p.m.

92 SPORTING GOODS

Robinson's

270 BROW. — 6x $259; 30-30 WIN. $125; 284 SAV. — 4x $239; 270 RUGER — 3x9 $239; 22-410 SAV. $69; 30-30 APACHE $249; 58 ZOUAVE $154; 577 ENFIELD $199; 30/06 SPRINGFIELD $55; 6.5 SWEDISH auto $69; 38 S-W $85; 9mm WALTHER $159; 357 RUGER stainless $229.
EASY LAY A WAY
1307 Broad 385-3429

SEA TREK DIVE CENTRE
"TEACHING IS OUR SPECIALTY"
Next SCUBA COURSE
Starts Mar. 23
629 Dunedin 386-7528

RECENTLY TESTED DOUBLE 70 scuba tanks on back pack with U.S. diver's Aquamaster regulator and flotation vest. $365 or trades. 112-743-2888.

NEAR NEW WINCHESTER 101 single barrel trap gun; Winchester model 12 field grade with Poly choke. Phone Ian, 385-2833, 8-5 p.m.

ONE PAIR SKIS, 200 C. M. fibreglass, Solomon Bindings, poles, boots size 9, excellent condition, 478-7072 after 4:00 p.m.

FOR SALE, DOWN HILL SKIS, 185 Centimetres; boots, size 9. 385-4240, after 5:30 p.m., ask for Tom.

CLOTH TOP TENT TRAILER with 2 spares. Winchester model 37A shotgun, new condition. 478-6680.

RAY'S SPORTS CENTRE LTD.
1692 Douglas 385-6312
and
Colwood Corners 478-3606

COLT AR-15, EXCELLENT CONdition, scope, sling, extra magazine, $400. 656-1271, after 5 p.m.

PARKER HALE 303 WITH power scope, good condition, $100. 386-7219.

270 CALIBRE PARKER HALE rifle, 3-9 power scope. 598-8601.

LEE ENFIELD 303, MK I, number 4, $40. 656-4650.

93 CAMERAS, SUPPLIES AND PHOTO FINISHING

SUPER 8 MOVIES

Movies for home projectors; World's Largest Selection of Entertainment Films — Sound and Silent — also Projectors at our LOW PRICES! SEND FOR FREE CATALOGUE.

CAMBRIDGE FILMS CORPORATION
323 Church Street
Oakville, Ontario L6J 1P2

BEST BUYS ALWAYS AT
Bill's Photo Supply
1672 Douglas 383-7443

NIKON FTN, 2 YEARS OLD, EXcellent condition, $400. Enlarger with Rodenstok lens, $100. 595-5988 after 9 p.m.

NEW SX70 CAMERA. USED once. $125. Cash. 385-5596.

96 RANGES, STOVES AND FURNACES

AIRCO COUNTER FLOW FURnace, all accessories and tank. Like new, $600. 383-5965.

3 YEAR OLD AUTOMATIC OIL furnace; good condition, $200. 658-8913 after 6 p.m.

OIL STOVE, $25, SPACE HEATER, $40, oil tank and stand $25. 656-5426.

MUST SELL 2 YEARS OLD, 14 gauge 250 gallon oil tank, ½ full, $145. 384-2379

25" VIKING RANGE, GOOD CONdition, $100. 384-0171.

GREAT ELECTRIC STOVE, $25. 385-9919.

97 FURNITURE

VILAS

Fine Maple Furniture
FREE DELIVERY
ANYWHERE IN B.C.

Call in, write or phone for prices and color brochures. Large stock on display in our showrooms and for immediate delivery 90 days NO INTEREST or easy budget terms.

B.C. LARGEST VILAS DEALER

Continental Home Supply

386-2458
716 JOHNSON
VICTORIA, B.C.
(Div. of Monarch Stores)

MATTRESSES
6 LATEX FOAM RUBBER (all sizes)
posture zone support, clean, hygienic, doesn't sag or lump. 3/3", $109. 4/6", $129. Queen $179.
IMMEDIATE DELIVERY

GREGG FURNITURE
2300 Douglas 388-7365

TILLICUM FURNITURE WAREHOUSE STORE

Save on all your furniture needs at our Craigflower branch. Lowest prices, quality stock, all brand names, at lowest warehouse prices. Free parking always right at the door, use your Chargex card. We buy, sell and trade. 382-2434. 1006 Tillicum and Craigflower.

ALL WOOD KITCHEN CABInets, general woodworking and custom made furniture; Captain's beds, four posters, storage units for any bed size, cedar chests, dressers, etc. Free estimates, guaranteed work. 479-2197, 656-5321.

VILAS COLONIAL DINING SUITE with drop leaf table, 6 chairs, large buffet and hutch, almost new condition $1250.00. Mel's Bargains, 3460 Quadra. 384-3152. Closed Mondays.

"THE STRIPPERS"
We strip varnish and paint from wood furniture or painted metal. Aladdin Furniture Strippers Ltd. We also sell stripped furniture. 383-2533.

BUYING USED FURNITURE?
We can make it look new by deodorizing, disinfecting and cleaning your upholstery. Armain Cleaning Services, 595-6367.

THE WOOD SHED
Offers you handcrafted, rustic furniture at reasonable prices, our design or yours. 386-0419 or 478-5290. We're easy!

THREE ROOM GROUPS $599.50. Terms available. MacDonald Furniture Mart, corner of Broad and Pandora. 383-1171.

MODERN HIGH BACK 4 SEATER chesterfield (7') with matching chair, gold and brown tweed, wood trim, Asking $150. 598-4204.

5' DANISH STYLE SOLID TEAK Settee, blue cushions as new. $110. 592-0659.

BROWN CHESTERFIELD SET $100, kitchen suite $35, 656-4387 after 4:30, Sidney.

ONE COMPLETE OLD TYPE bedroom suite. Call 478-2269 after 5.

THREE 3X5' RUGS, 21" T.V.; Oak bookcase; trilight lamp; chest of drawers. 592-1034

6-PIECE ELM DINING ROOM suite, excellent condition, $300 or nearest offer. 478-8136.

GRANDPATHER CLOCK, MAhogany, Newcastle, England (1750) offers. 388-5775.

GREEN PRINTED CHESTER field suite, $100. 385-0330.

FOLD-AWAY 3/4 BED. $70. 478-3114.

WANTED: SIX OR EIGHT piece dining room set. 479-5820.

39" AND 54" BOX SPRING AND mattress. 478-3147 after 5 p.m.

98 TV, STEREO, RADIO SALES AND SERVICE

CAV ELECTRONICS LTD.
758 YATES 388-6564
1686 HILLSIDE 595-5232
SALES AND SERVICE
For quality audio components

4 CHANNEL RECEIVER JVC 5456 X, rated as "Best Buy" in Consumer Guide. Perfect condition, lists for $979.95, must sell; $750. Phone Roy at 382-7931 residence, or 598-8613 business.

USED TELEFUNKEN STEREO, 3 years old, was $500 new, only $199.95. One year warr. on all parts and service.
ATLAS STEREO AND TV
385-2712 763 Fort Street

Good used dependable COLOR TV — only $269 and $299 at BUTLER BROTHERS, 1720 Douglas.

FOR SALE, DUAL 1214 TURNTAble and case with new Empire 2000 E-1 Cartridge. Offers? Phone Doug 383-1980, between 5-6 p.m.

SUPERB ACOUSTIC RESEARCH AR-3a speakers, list $900, sell $570 firm. Serious inquiries to 479-2279 after 5 p.m.

STEREO-TUNER AMP, RECORD changer, component cassette, tape deck. Excelent condition, $150. 595-5827 anytime after 5.

CITIZEN BAND TRANSCEIVER with accessories, like new condition. 592-6535.

SANSUI AMP, ACCOUSTIC RESEARCH turntable, pro linear speakers. $800. 592-1929.

AM-FM STEREO, TURNTABLE, TV combo. Dark walnut, excellent condition, offers. 382-5897, 6-10 p.m.

OLDER MODEL ADMIRAL COLOUR TV, good working condition, $100. 386-9654.

FOR SALE, ADMIRAL CONSOLE Stereo. Good condition. 1½ yrs. old. $130. 595-5158 after 4.

VIKING BLACK AND WHITE TV, 23" screen, excellent condition, $125. 385-8540.

26" COLOUR RCA VICTOR CONsole model. Phone 385-8700 9-5 p.m.

AKAI CS-50 AUTO-REVERSE cassette recorder with tapes, $200. 385-0842.

98 TV, STEREO, RADIO SALES AND SERVICE

WHY BE FOOLED

SEE THE SPECIALISTS
WE ONLY DEAL in color TVs

RENT OR Rent to own

3 year unconditional guarantee on parts and labour, 6 year warranty plan on picture tube.

CALL NOW
OPEN 10 A.M. - 10 P.M.
6 DAYS A WEEK
CITY CENTRE TV
3970 Shelbourne 477-6971
next to K-Mart in the Mall

FOR SALE

15" GE TV portable	$49.95
Emerson 3-way combination color TV. Like new	$499.95
Emerson 3-way combination	$98.00
Fleetwood 3-way combo.	$100.00
19" Electrohome TV	$99.00

Console B and W TVs $40 and up.

OVER 30
USED and RECONDITIONED SETS to CHOOSE from

THE TRADERS
715 Finlayson - Phone 388-6264
OPEN NIGHTLY 'TIL 9 P.M.

RENT or LEASE

NEVER EVER PAY FOR SERVICE
Call Now
MAIS TV
1821 COOK
385-2435

STEREO REPAIRS

Fast economical repairs to radios, tape recorders and stereo components — all makes.

Factory authorized service for Dual, PE, Toshiba, Super Scope, Rotel.

YOUNG'S AUDIO DEPT.
794 Fort 382-5512
ALSO IN PORT ALBERNI

TRAVEL MATES

AC DC TVs from	$149.00
AM/FM cassets from	$ 69.95
AM/FM P.B. Band from	$149.95
TV RENTALS from	$ 10.00

KENT'S TV
742 FORT
383-7104

BUTLER BROTHERS
TV Sales/Rentals
1720 DOUGLAS STREET
385-3832

CAR RADIO

FROM $29.95
TO FIT MOST CARS
Positive or negative ground. Expert installation.
B.C. SOUND AND RADIO SERVICE
931 FORT 383-4731

ELECTRON

2 used Philips color console TVs with new picture tubes $398 each. 100 W. BURNSIDE 383-5432

DUAL 1019 CHANGER, Harmon-Kardon amp, Wald speakers, 100 L.P.'s $275. 385-1115.

25" COLOR TV, NEEDS REPAIRS $50. 478-2162.

BSR 610 TURNTABLE. REASONable. 592-0364.

4 CHANNEL REEL TO REEL Akai 1730. D-SS. 478-1261.

ADMIRAL 26" COLOR TV, $350 or best offer. 386-6439.

99 GROCERIES, MEAT AND PRODUCE

FREEZER BEEF SALE

Sides of Baby Beef 130 to 160 average weight	89 lb.
A-Hinds	1.09 lb.
Sides C-1's Reg.	.79 lb.
Hinds C-1's	.99 lb.
Fronts C-1's	.65 lb.
Calves liver	1.09 lb.
Beef liver	.89 lb.
Sirloin Tip roasts	1.69 lb.
No. 2 Bacon	1.19 lb.

ALBERTA MEAT DISTR.
1811 Cook St. 383-3012 or 383-8552

SAVE MONEY AT HARVEY'S

Back bacon	½ lb. 89c
Super Burger	49c lb.
Lean boneless corned Beef	$1.39 lb.
Chicken necks and backs	25c lb.
Cross rib roasts	99c lb.
Chuck steaks	95c lb.

FREEZER SPECIALS
Sides of beef. Guaranteed tender 89c lb.
2709 QUADRA STREET 383-2031

WILLIAMS QUALITY MEATS
Grain-Fed Grade "A-1"
Freezer Beef
Sides 89c lb., hinds $1.05 lb.
Fronts 79c lb.
Full Baron of Beef 99c lb.
100 per cent guaranteed quality
795 Fort Street 384-0525 - 26

100 MISCELLANEOUS FOR SALE

GARAGE SALE, BABY ITEMS, dresser, old secretary chair, clothes, stereo combination, odds and ends, toys, books, patterns, new material and knitting book. Friday March 7 10 a.m.-4 p.m. Saturday, March 8 10 a.m.-5 p.m. 1888 Neil St.

ROY ELECTRIC RANGE, 30", white, with rotisserie and meat probe attachments, good condition, $125. Pair of rose colored British India Rugs, corner floral, approx. 9'x6', $300. 477-2547.

OAK DOUBLE PEDESTAL DESK, typist desk, 5 drawer cabinet for part storage, 3 drawer filing cabinet, vanity, chairs, many miscellaneous. 830 Fort St. 383-5411. 382-2968.

TENT TRAILER; SEWING MAchine cabinet coffee table; Mazda radio; 5 13" radial tires and others; Easy Bake oven and vacuum; bar; 12'x3' pool and filter. 479-4736.

GARAGE SALE 10 HELMCKEN, Saturday-Sunday all day. Double bed, deep freezer, mens 10 speed, like new, pole lamp, hair dryer, rug, small tables, wood, etc.

USED WASHERS AND DRYERS guaranteed condition. G.E. washer, $175; Frigidaire dryer, $125; Inglis dryer, $50; Frigidaire dryer, $50. 384-9160.

100 MISCELLANEOUS FOR SALE

SHOP AND SAVE

See us before you buy. Brand new 2 pc. Chesterfield suites, $185 to $419. Hide-a-beds, $219 to $259. Swivel rockers, $149. Recliners, $99. Duncan Phyfe drop-leaf table and 6 chairs, $398. Round rock maple table and 4 chairs, $359. China cabinets, $119 to $259. 5 pc. kitchen sets, $59.50 to $99. 3 pc. kitchen sets, $39.95. Single beds $44.50 to $129. Chest of drawers, $49 to $99. Dressers $59 to $139. 3 pc. bedroom suits, $169 to $439. Small counter high fridge, $129. 9x12 rugs, $79 to $119. Electric heaters, $4.95 to $22.50. Hoover washer spin dry, $119. Tea wagon, $189.

USE YOUR CHARGEX OR MASTERCHARGE

PANDORA FURNITURE LTD.
New and Used Furniture
1050 Pandora Ave. 383-6319

PAINT SALE

20% discount on clear varathane, colours, antique and woodgrain finishes. Half pints, pints quarts, spray containers.

NOMAD FURNITURE
619 Johnson Street
Phone 384-9721
Open 9 a.m. to 9 p.m.
Thursdays and Fridays

EATON'S WAREHOUSE STORE
749 View St.

RETURNING OVERSEAS, everything must go. Some items new at low prices. Hideabed, coffee table, end table, basket chair, kitchen table and six chairs. Two single beds. One double bed. Chest of drawers. Three bedside lamps. Hair dryer. Heat rollers. GE iron, plus board and cover. 3123 Orillia St. 384-7505.

12 CU. FT. CHEST FREEZER, $200; 5-piece taole and chair set, $20; 2 like-new Searsopedic 39" mattress and box spring sets, $50 each set; older double bed, $20; older dresser with mirror, $60; black and white TV, good working order, $40. 384-7615.

TWO PIECE FRENCH PROVINcial chesterfield suite $399.50. Teak drop-front desk $199.50. Wrought iron and red velvet bar with 2 matching stools $189.50. Copper-brass fire bucket $

100 MISCELLANEOUS FOR SALE

mMais

USED

3'3" Mattress and box spring $79.95
54" Mattress and box spring $99.95
Assorted dining room chairs, pair $27.50
White bedroom suite (2 piece) $59.95
4' Poker table with legs $59.95
Bunk bed frames $29.95
Admiral and Fleetwood record players $39.95
AGS cassette recorder AC-DC—like new $49.95
Fleetwood 26" color—1½ yr. warranty still on picture tube $499.95
Area rug 9'x12' good condition $29.95
23" Black ans white console $39.95
Fabric rocker chair $49.95
Black and white portable $39.95

All prices U-haul

1821 COOK
385-2435

LARGE AMC FRIDGE, $35. 3-piece corner sectional, $40. Book case, $15. Matching large corner step table. Kidney shaped coffee table, both $45. Green 9x12 carpet, $25. Pole lamp, table lamp, 10 collectors .22 rifles, large work table, chairs and much more. Moving, must sell. 478-5143.

1 APARTMENT SIZE TIMOR Cockatoo. Tame and quiet. Cage, etc. $500 or best offer. English twin Pram, good condition, $75 or best offer. Two old style bathtubs. Offers. One full Hunter gold pocket watch, $175, firm. 386-1644.

TWO WHARFDALE SUPER 8'S. Homemade speakers, 16"x28"x12", $75 pair. 9x12 blue-green shag with underlay, $75. Miscellaneous drapes. 592-7015.

OIL FIRED HOT WATER TANK, 40 gallons, offers, new. Two arborite desk tops, $10 each. 4 metal medicine cabinets, $14 each, wall type, new. 384-7511.

CUTLERY, VACUUM CLEANER, carving set, pots and pans, ornaments and miscellaneous. 386-6956.

MCCLARY REFRIGERATOR, apartment size; Proctor-Lewyt canister vacuum; antique wash stand with marble top. 478-1064.

GE COUNTER-HIGH FRIDGE-freezer, 1974 model, 60 lbs., walnut colour, 5.5 cu. ft. as new, $175. 595-5358 after 6 p.m.

BOAT AND MOTOR, GOOD CONDITION, offers. Miscellaneous household items. Older chesterfield and chair, TV, etc. 478-1130.

INGLIS AUTOMATIC WASHER, completely overhauled, one year warranty, as new, 4 cycle and sud saver, $200. 479-1203.

LOVELY GRADUATION FORMals, plain and florals. Sizes 5 and 7. $20.

ARMSTRONG SOLARIAN SUNNY no wax floor, free installation, 386-8615.charges.

8" TABLE SAW, HEAD 205 metal skils, ski rack for trunk. 384-9742.

NEW TRICYCLE, 20", $20. Spring horse, $12. Slide, $12. New crib mattress, $20. 595-8720.

LUXURIOUS LONG WHITE SHAG carpet, approximately 12x12, 4 years old, $300 firm. 592-4738

AXLE MOUNTED TRAILER hitch, $75. Cash. 478-2589

BRIDAL GOWN, SIZE 14, NEVER worn, $45. 658-5990 after 6.

TWO TOILETS AND SINKS, $50 for set, good condition. 656-2393.

ELECTRIC MOWER COMPLETE with cord. 656-2325.

SCALEXTRIC RACING CAR track, all parts. 592-6454.

103 MISCELLANEOUS WANTED

LUNDS

We BUY For Cash
APPRAISALS
926 Fort St. 386-3308

KILSHAW'S

BUY — SELL
APPRAISE
for all purposes
1115 Fort 384-6441

THE SALVATION ARMY Needs your re-usable clothing, furniture and household goods. "Help us to help others." Family Thrift Stores. Victoria, Sidney and Langford. For pickup — 386-3295.

BRENTWOOD
BARGAIN BARN
BETTER QUALITY USED FURNITURE AND APPLIANCES
Before you buy or sell
Compare our Prices
7115 West Saan. Rd. 652-1711

CATALOGUES OF RAILWAY tools, lighting and equipment. Manuals for railroad employees. History Division, Provincial Museum, 387-3648.

NEEDY FAMILY DESPERately need good used single and double beds, dressers any size. Will pickup. Please contact 652-3200.

WANTED: GOOD USED RADIAL arm or table saw. Medium-Heavy Duty, 10 or 12". Phone 598-6063 after 5 p.m.

WE BUY FURNITURE, HOUSEhold goods, pictures, tools, etc. Best cash prices. 386-0462 anytime.

IF YOU ARE MOVING AND have any furniture etc. for sale, please call 595-7567.

WANTED: TENT TRAILER, tape recorder, trays for slide projector, fireplace grates. 478-6694.

WANTED: BABY CARRIAGE and jolly jumper, must be in good condition. 382-2843

BABY BUGGY, CONVERTS TO car bed. Good condition. 384-4042, 382-4734, after 4 p.m.

WANTED RIGHT HAND 5' bathroom set. Good condition. Two camper sinks. 478-9231.

OLDER STYLE UNPAINTED wicker love seat. 383-4723.

WANTED: OLD LUMBER FOR burning stumps. 479-5868.

WOODEN HIGH CHAIR, 383-8038.

WANTED — 12-20" WOOD SIZER or planer. 386-1911.

SELL OLD BOOKS TO THE Haunted Bookshop, 382-1427.

FRIDGES AND FREEZERS bought. 598-7422. All-Temp.

WE PAY TOPS FOR SILVER coins. Also comic books. 384-7157.

WIRED 4x8 UTILITY TRAILER. 560A Alpha Street. 384-3332.

EATON BEAUTY OR OTHER older type dolls wanted. 382-4636.

BOYS BICYCLE 12" WHEELS, reasonable condition. 386-9581.

100 MISCELLANEOUS TO RENT

A AND C RENTALS
1555 OAK BAY AVE.
AT THE JUNCTION
Need a water pump. Water pump from ¾" garden hose to 3" trash pumps at 18,000 gallons per hour.

Paint sprayers, air and air lifts. Texture guns, professionals, Goldblatt. Many other items for the contractor. 598-651.

SAWYER SEWING CENTRE
RENT TO OWN — Domestic and industrial sewing machines
840 FORT 388-6228

115 SWAPS

OAK BAY CONDOMINIUM 1 bedroom, approximately 800 sq. ft. wall to wall shag carpet. Vacant and available immediately. 4 years old. Asking $29,500. Will take new heavy auto as part payment. Phone Mr. Green, 386-7708, 1-8 p.m.

WILL SWAP OR SELL, UNIQUE show bike, for good van or non-English sports car. Approx value $5,000. Must be seen. After 5:30 383-7258.

WILL SWAP 4 ROUND TRIP tickets to Reno for March 16. Value $500 for anything. Phone Tom after 6 p.m. 477-0442.

117 ANTIQUES

EASTER AUCTION
EMPRESS HOTEL
CONSIGN NOW
MAYNARD'S
824 FORT ST.
388-7871

MAGGIE CAMPBELL'S Antiques. Mary Gregory glass, flowered Davenport Dessert Service Circa 1850. 402 Moss Street, 382-4814.

THE STRIPPERS
We strip varnish and paint from wood furniture or painted metal. Aladdin Furniture Strippers Ltd., 356 Bay St., 383-2533.

ANTIQUE BOOK, "THE LORDS Prayer" by Henry King, Archdeacon of Colchester, 1634 Second Impression. 479-2649.

AFRICAN COLLECTION. 21 weapons and masks. Moving, must sell. $500. 478-5143.

HARVEST TABLE, PINE, CIRCA 1840, 11 ft. 10 caned chairs. 382-7991.

TOP CASH FOR JEWELRY, Antiques, pictures, curios, etc. Bygones Antiques. 809 Fort. 383-5811.

GRANDFATHER CLOCK, Mahogany, Newcastle, England (1790). Offers. 388-5775.

OIL PAINTINGS, ETCHINGS, prints, stereoscope, sword, curios. 152 Linden.

ORIGINAL 1929 MODEL A SEDAN Complete. Best offers. Victoria Press Box 876.

120 GARDEN SUPPLIES

Fertilizer

OLD COW MANURE, 7 YARDS, $46. Bag, $1.60. Horse manure, 7 yards. $33. 595-0773.

HORSE MANURE, $1 A BAG. Minimum 5 delivered. 479-5016.

Plowing, Rotovating and Cultivating

FOR RENT: HEAVY DUTY, 14 h.p. Howard rotovator, ideal for those heavy duty jobs. Connolly's Lawn Mower Sales & Service. 382-5313 8-5 p.m. See us for a variety of other lawn care equipment.

COOPER TRACTOR SERVICE. Book now for spring work — rotovating, plowing, brush cutting, grading, seeding etc. Free estimates. 477-1122.

DON'S TRACTOR SERVICE Rotovate, plow, grass cutting, loading and hauling. 477-3913.

JIMS ROTOVATING, FREE ESTIMATES. For appointment phone 385-6279 after 5 p.m.

Seeds, Bulbs, Plants Trees, Shrubs

LAMMLE'S RHODOLAND Home of over 10,000 rhododendrons. Open again March 1, daily. Largest selection 2-4-year quality hybrids at reasonable prices. Some azaleas. 5930 Old East Road. 652-3533.

NO. 1 FRUIT TREES, $3.95 Rhodos, Evergreens etc. Willow Dale Farm, 6447 West Saanich Rod. 652-2863.

Top Soil, Rocks and Fill

SCREENED TOPSOIL WITH MAnure and sand added. $11 per yard delivered, minimum 6 yards. Garden sand $5 per yard. Road gravel. E. Nixon Ltd. Phone 385-4431 or 385-5642.

NO. 1 BLACK SANDY TOP SOIL. Also garden sand. 6 yds minimum. 479-1582, 477-4142.

RICH SCREENED BLACK LOAM, 7 yards, $54. Bag, $2. 595-1977.

BLACK LOAM TOP SOIL $8 yard. 652-2597.

NO 1 BLACK SANDY TOP SOIL, 1—4 yd. 658-5172, 477-5371.

125 PETS AND SUPPLIES

SHAWNALEA KENNELS IS proud to announce a beautiful litter of Irish Setter puppies from Can. Ch. (Kori) Tamaralins Begamdifino at Dannylad Kennels in Duncan. Excellent hunting and show stock. Reasonably priced. Ready now. Pedigrees supplied, 1st shots and usual Dannylad guarantee. Enquiries and appointments phone 724-2181, 400 Neill Street, Port Alberni, B.C.

REGISTERED DOBERMAN Pinscher Puppies. Sire: American Canadian champion DuRel's Black Power ex Champion Farrel's Fancy. This litter is carefully linebred for soundness of temperament and conformation. Show and pet quality puppies available. Ears cropped and all vacinations given 478-5963, after 11 a.m.

ONE ONLY

Registered lhasa puppy. Just 2 months old, female, with white chest and paws. 746-4600 after 5:30, 5 p.m.

LOST: THREE YEAR OLD black male Lab. Oldfield Road vacinity. Substantial reward. 652-2041.

YOUNG MALE COCKATIEL FOR sale. Trained and talking. Plus new large regulation size cockatiel cage. $95. 479-3821.

FREE! 6-YR-OLD MALE neuter Springer Cross Lab. Good watch dog. Good with children. Country home. 478-6548.

PUREBRED SEALPOINT SIAmese, male, 6 months, for sale. Give away to good home one black manx cat. 384-1001, evenings.

FEMALE COLLIE, 8 MONTHS, $100, best offer. 871 Esquimalt Road.

WANTED: A GOOD HOME FOR a semi-long haired tortoise shell cat. Female. Phone 383-2842.

PROFESSIONAL PET GROOMing, specializing in poodles M.R. Pepin 477-5768.

PUREBRED GERMAN SHEPherd pups, no papers, 8 males and 3 females. $45. 478-1558.

CHINCHILLA, BEIGE, SILVER and cages. John Elliott Courtenay. 338-8475.

CAIRN TERRIER CROSS PUPS and 1 Border Collie cross pup. 479-5868.

6-MONTH BLACK LAB, Springer cross, free to good country home. 598-1495.

AVAILABLE IMMEDIATELY, Doberman Pinscher pups, had shots 539-2949 Saturna Island.

BEAUTIFUL BLACK MALE Afghan, well behaved and house broken, $200. 478-7306.

MAYDON POODLE VILLA Reg'd puppies $100. Adults $75. Terms $25. Monthly 743-2493.

FREE TO GOOD HOME 4-YEAR-old beautiful Samoyed. 656-3669.

MALE BULL TERRIER, 5 months, pedigree. 598-8312.

PUPPIES, SPANIEL-MINIATURE Collie cross. $25. 8 weeks. 384-1086.

PART SIAMESE KITTEN, FREE to good home. 478-0129.

FREE, 4 KITTENS, HOUSE trained. 7 weeks old. 383-5697.

FISH TANK, 8"X14"X6½ FT., and all equipment. 388-4058.

3 MTHS MALTESE POODLE. Free to good home. 595-5797.

FREE TO KIND HOME, LARGE neutered long-haired cat. 595-8720.

125 PETS AND SUPPLIES

SPAYED FEMALE IRISH SETter, free to good country home. 478-8355.

57-GALLON AQUARIUM. COMplete. 383-1869, after 5.

127 CHICKS, POULTRY, HATCHING EGGS SUPPLIES

TAKING ORDERS FOR TURKEY poults, meat, and laying type chicks. 478-7617.

128 LIVESTOCK SUPPLIES AND EVENTS

REGISTERED APPALOOSA Mare, coming 5—open. 15.2 well trained, well mannered and intelligent. Selling only due to lack of time to develop to full potential. $550 firm. No triflers. Western tack available if required. 386-6280.

PRETTY REGISTERED HALF arab quarter horse gelding, 7 years old, 14 hands high. Good pony club prospect. Excellent show disposition. $375. Experienced rider. 656-3543.

REGISTERED BAY GELDING — 8 yrs. — English trained — Registered Grey ½-Arabian gelding, 4 yrs. all offers considered. Good home a must. 652-2485.

7-YEAR-OLD REGISTERED thoroughbred, dark bay, 15.3 hands, good disposition. Quiet to ride but green. 652-2239.

MUST SELL CAT DANCER, thoroughbred mare, 5 years old, 16.1 hands, $700 or offers. 652-1869 evenings.

NEW MANAGEMENT Former Woodgate stables. Present and prospective boarders please phone 385-5893.

URGENT 2 HORSE TRAILER wanted, new or used, 382-3962 after 5 p.m.

LOST LAKE FARM Good quality local hay. $1.50 per bale. 479-3841.

PUREBRED JERSEY COW, DUE in April. Used to being tethered, $400. 478-3126.

WANTED TO LEASE WITH OPtion. Pasture land, approximately 8 acres. 383-6273.

STRAW $1.50 A BALE, 5 YARDS of manure, $25. No Sunday calls please, 652-2026, 652-1743.

WELL TRAINED BAY GELDING pony, $325, child's English saddle, $100, other tack, 743-2849.

HAY FOR SALE. 478-4457.

PALAMINO MARE, GOOD WITH children, $300. 383-6505, or 383-7371.

FLASHY QUARTER HORSE yearling colt 479-6364, 479-8288.

FOR SALE PRETTY BAY MARE 15.1 h.h. Dependable. 746-5230.

2 GRAIN FED PIGS READY TO butcher $100 each. 642-3869.

OAK MEADOWS STABLES Spring Schooling Show. April 6.

130 HEAVY EQUIPMENT AND MACHINERY

MASSEY-FERGUSON FARM lawn and garden tractors. Light construction machinery. Your local dealer.
M and H Tractor and Equip. Ltd. 6429 Pat Bay Hwy. 652-1752

1 UNUSED SNOW PLOW, WING-type, 14 ft. long, 5 ft. high, with new hydraulic and pump, Duncan 748-8837.

THOMAS LOADER, MODEL 1200, good condition. 595-0945.

WANTED: SMALL CRAWLER with loader. 479-6982.

135 FARM IMPLEMENTS

MASSEY-FERGUSON DEISEL tractor, rototiller and post-hole digger. All good condition. 112-246-3923.

150 CARS FOR SALE

GOV'T ST. MOTORS LTD.
2538 GOVERNMENT
D 2273

1974 Chevelle two door A.T. V-8, P.S. and air. $4395
1973 Mustang Grande, real beauty, only $4,495.
1973 Oldsmobile Cutlass Supreme, fully automatic, top condition. $4,495.
1973 Caprice S.W. fully automatic, $4,295.
1974 Ford super van, V-8, standard, asking $4,395.
1973 Capri, two door, only $2,995.
1973 240Z, sports car.
1972 Datsun 240Z, $4295.
1971 Capri 2000, two door, $1,995.
1971 Maverick Sedan, V-8 automatic $1,895.
1971 Camaro, two door hard top, $3,395.
18 others to choose from. Ranging from $200-$895. No down payments required all cars open to offers. Phone 385-5860. After hours phone 598-7531.

ATTENTION GRAFFITTI TYPE '58 Buick, Going away. Asking $520 or best offer before 17th. 477-6488.

1970 SIMCA, GOOD CONDITION, $1,000 or best offer. 382-2785 between 10-4:30.

'58 BEETLE, REBUILT ENGINE, excellent running condition. $400. 388-6329 before 5.

1966 2-DOOR HARDTOP Parisienne, excellent condition, tested, $925 or offer. 382-0225.

'66 VALIANT 225, 6 CYLINDER, good condition, $600. 2857 Quadra Villa after 5:30 p.m.

1964 LINCOLN CONTINENTAL 4 door, all power, excellent condition. $2,400. 385-5088.

1965 METEOR RIDEAU, AUTOmatic, transmission, $500 or best offer. 382-4010.

1964 PONTIAC LAURENTIAN, passed inspection, a good car. $300 or offers. 598-6351.

1971 TOYOTA HILUX, STANdard, canopy and roof rack. 52,000 miles. $1700 or best offer. 479-1393.

73 FIAT 124 SPORTS SPIDER, like new, only 10,000 miles. Call 592-9202.

'65 FORD GALAXIE XL, NEW paint (metallic blue), rebuilt engine, $850. 386-0689.

1972 TOYOTA COROLLA 1200, 2 door, 34,000 miles, $1,700. Phone Wed.-Sun. 10-1 598-7395.

1967 FORD LTD, REALLY IN good condition. 384-2333 between 9 a.m. and 5 p.m.

'71 VW FASTBACK, FUEL INJECtion, immaculate. Low mileage, $1,995. 652-3658 evenings.

BUICK SPECIAL 1968, GOOD condition. Offers around $1600. 592-9582.

1972 VOLVO 144S, WHITE, RED interior, immaculate, $3,300 or nearest offer. 598-5063.

MUST SELL 1973 TOYOTA Corolla 1600, excellent condition, $2,280. 598-7285.

1972 VW BETLE BAHA, LOW mileage radio, gas heater. 479-2042, $2300.

1973 CELICA, AUTOMATIC, HALF vinyl roof, 18,000 miles, 8-track, AM-FM radio. 598-5348 after 5 p.m.

DESPERATE STUDENT MUST sell Mazda R100, $1600 or offers. 477-0971.

1969 MUSTANG, POWER STEERing, power brakes, excellent shape. 478-0351 after 5.

73 DATSUN 510, RADIALS, AM FM, excellent condition, $2500 or best offer. 478-8827.

'64 PONTIAC, EXTRAS, OFFERS or trade for 250 Enduro. 652-3219 after 8:30 p.m. Brad.

'63 VOLKSWAGEN SQUAREBACK good engine, brakes need work. $200. 592-0943.

1974 VOLKSWAGEN, 7,900 MILES. Light blue, grey interior, radio. $2500. 382-6328.

1970 AUSTIN AMERICA, EXcellent shape, aksing $1450. 652-3681 or 598-3638.

'72 VW SQUAREBACK, ONE owner, excellent condition. 477-9439.

1970 VAUXHALL VIVA GT, A-1 condition, $1500 or best offer. Phone 384-9018.

'69 MUSTANG, MOVING, MUST sell: 38,000 miles, radials, immaculate condition. 383-8426.

1967 DODGE VAN, REBUILT motor, partly camperized. $1550 or best offer. 595-2818.

'73 VEGA HATCHBACK, OFFERS, 478-5970.

'73 CELICA ST. AUTOMATIC, $3600. After 6:30 p.m. 478-6604.

'65 VOLKSWAGEN FOR SALE, $400. 479-4008.

'69 KARMAN GHIA STANDARD, radio, excellent condition, 595-1206.

1973 TOYOTA COROLLA 1600, 2 door, $2100. 652-1583.

1958 VAUXHALL, THROUGH test, $200 or nearest offer. 477-3516.

150 CARS FOR SALE

DOUGLAS VOLKSWAGEN
PORSCHE
AUDI

TO CLEAR 1974 VW BEETLES

We have a large selection of premium used customs, supers, automatics, all radio equipped.
Priced from $2495 to $3195
Balance of factory warranty.

Douglas Volkswagen Ltd.
3329 Douglas Street
388-5466
Dealer Licence Number D-7052

METRO

Alfa Romeo SUPER LOT In Sidney

74 FORD F250, 4x4
74 Ford F100, A.T. and camper
74 Ford F250, V-8, auto., full power
74 GMC V-8, auto., custom canopy
73 FORD F250, V-8, auto.
73 Ford F100, 4 spd.
72 Chev ¾-ton V-8, auto., full power
72 Dodge Adventurer, V-8 auto. full power.
71 Ford F100, V-8, auto.
69 VW 9-pass. bus.

100 PER CENT FINANCING
UP-ISLAND
CALL COLLECT
656-4311 656-2821
Metrocan Holdings Ltd.,
Beacon Ave., Sidney, B.C.
Dealer Licence No. D3687

Sale Priced

72 VAUXHALL S-W $1291
67 TOYOTA $1247
65 PONTIAC $348
69 OPEL $919
67 RAMBLER auto. $704
65 VALIANT $349
65 FAIRLANE $475
62 CORVAIR $249
66 MUSTANG $1347
67 DODGE Van $828
65 FORD $397

PALM MOTORS LTD.
2936 DOUGLAS
AT BURNSIDE
DLD — 1840

EXCELLENT CONDITION 1966 Mustang, 289, automatic, $1,650. 384-2804, between 5-7 p.m.

'65 LINCOLN $1,275
'60 CADILLAC $550
384-1249

1966 VAUXHALL STATION-wagon, good condition, offers. 477-9862.

'74 GREMLIN 6-CYLINDER, AUtomatic, front discs, 5,600 miles. Very Economical. 382-1806.

1968 FIREBIRD 400, AUTOMATIC, tape deck, 62,000. Well kept. 595-1289.

73 MERCEDES 450SE
Phone 112-753-2073 Nanaimo (Eves.).

74 TOYOTA 1600 DELUXE coupe, 4 speed, 6,400 miles. Extras. $3,400 or offers. 479-6249.

1968 VOLKSWAGEN FASTBACK, 57,000 miles on rebuilt engine, good condition. 592-7849 after 4:30.

69 CUDA A-J SHAPE, MUST sell. $2,650. or best offer. Many new additions. 746-6919.

'74 VW SUPER BEETLE, RADIO, 11,000 miles, one owner, $2900. 595-8846.

'67 FALCON 6 STANDARD WITH radio, one owner, very economical. $600 or offers. 595-6978.

68 NOVA SS, 350. LT1, 4 SPEED, 410 posi, torker, holley, accel., hurst, mags etc. 478-1503.

'67 VAUXHALL. GOOD CLEAN condition, sacrifice, $550 firm. 479-1575 after 5.

'66 BUICK LE SABRE, TESTED 'til '76, good running order, got to go. 656-4081.

1973 RED 2 DOOR TOYOTA COrolla 1600, automatic, 15,000 miles, may be seen at 326 Bay St. or phone 386-0317.

1973 SUPER BEETLE $1800 OR $1200, takeover payments, phone after 5, 642-3281.

'69 FORD SEDAN (RCMP), EXcellent condition, economical 302, Offers 592-7645.

1974 GREMLIN, NEW PRICE $4500, only 8,000 miles. $3600. 477-9820.

'62 VALIANT, OFFERS, 388-9901, Room 211 or 382-1077.

'62 FORD FALCON STATION wagon, good condition. 658-8624.

IMMACULATE VW BEETLE, A-1, $850, 1470 Edgeware Rd.

'67 BEAUMONT 2-DOOR HARDtop. $1200. 382-0989. 114 Sims Ave.

'72 TOYOTA COROLLA DELUXE, very clean, 30,000 miles. 478-8676.

'65 PLYMOUTH SAVOY 386-0415

'55 CHEV, 2 DOOR, GOOD shape. 382-6306.

'61 VOLKSWAGEN, $350, OR trade for V-8, 101-467 Lampson.

'68 AMBASSADOR, GOOD CONDItion, $1400. 384-3420.

DUNE BUGGY, REBUILT ENgine, new top, $1600. 595-4018.

'61 SUNBEAM RAPIER, TESTED. $175 or best offer. 382-0341.

1966 ROVER TC 2000, $800. Phone after 5, 592-4306.

62 VALIANT, $100. 537-5855 Ganges.

150 CARS FOR SALE

Brian Holley MOTORS LTD.
FIAT
VOLVO

VOLVO - TRADES

74 FIAT 128 2-dr. $2895
'74 MARINA GT $2595
73 VOLVO 145E Wagon $4895
'73 DATSUN 510 auto. $3195
'72 DODGE COLT cpe. $1995
'71 HORNET 2-dr. std. $1595
'70 VW BEETLE S-R $1795
'70 VOLVO 122S, beaut. $2895
'69 RENAULT R10 $1595
69 CORTINA 4-dr. A.T. $1395
'68 VOLVO 144 sdn. $2695
'67 AUSTIN 1100 wgn. $1195
'66 SUNBEAM Minx, as new $1295

Service Department
NOW OPEN
6 Days a Week!
8 A.M. - 9:30 P.M.

Brian Holley
3319 Douglas
Victoria, B.C.
384-1161
Dealer Licence
Number D6318

Cornell
CHEV/OLDS
Cadillac
CHEVROLET TRUCKS
WINNEBAGO
Sales/Service 385-5777
CORNELL CHEV-OLDS LTD.
3050 Douglas 385-5777
Dealer Licence Number D-3162

DON'T SIGN ANY DEAL UNTIL YOU SEE

NATIONAL

NATIONAL MOTORS
(Victoria Ltd.)
YOUR CHRYSLER-DODGE DODGE TRUCK DEALER
819 YATES 384-8174
DEALER LICENCE
NUMBER D-3722

SPORTY UNIT
72 GREMLIN X
FULL PRICE $2466

An 8-cylinder automatic with all new radial tires, custom radio, steel side wheels and in fantastic condition throughout. Trade welcome. Open every nite till 9 p.m. and 6 p.m. on Saturday.
GARDEN CITY AUTO. LTD.
2978 Douglas D.L.D. 3790 382-9111

VICTORIA AUTO BROKERS
1805 BLANSHARD

60 HILLMAN Minx, auto. $149
65 PLYMOUTH wagon $199
63 PONTIAC sedan $199
66 VAUXHALL 2-dr. $399
64 FORD Galaxie Htp. $399
68 DATSUN wagon $599
OPEN TIL 8 P.M.
MORE TO CHOOSE FROM
386-7707 Dir. D-8289

1974 VAN

Customized interior, one of the nicest in British Columbia. Must be seen. Trades welcome, financing available. Select Motors 950 Yates D1321. 384-1322. Open daily from 9-8 p.m.

1973 OLDS. CUTLASS SUPREME, hardtop, 350 4-barrel, dual exhaust, power steering, power brakes, 4 speed, heavy duty suspension, vinyl roof, deluxe interior, bucket seats, tinted glass, electric trunk, Zibart undercoat, 38,000 miles. $3795. 478-3114.

BLACK BEAUTY

'51 Meteor convertible. All stock, flat 8, excellent condition, black, leather seats. 3rd owner. Asking $2350. Offers. Worth much more. Not many left. 595-1206.

GRAFFITI SPECIAL 58 CHEV Impala fairly good body. Interior blue diamond button tufted throughout, no motor. Offers. Weekdays 245-2058, weekends. 479-3346.

1971 MAZDA 1200, 4-SPEED STANdard, radio, zero miles on new rings, cylinders honed, valves ground, head resurfaced, oil passages cleaned in motor, $1500 or best offer. 478-8979 8-10 p.m.

1972 ROAD RUNNER, 2 DOOR Hard top, 383, Automatic. 38,000 miles, mags, headers, many extras. $3,600 or best offer. 479-6053, between 5-7 p.m.

SACRIFICE

1967 Mustang, 289, automatic, power steering, power brakes, mechanically A-1. First $950. 384-2804 between 5-7 p.m.

1960 METEOR MONTCALM 4-door, V-8, automatic, power steering, only 65,000 miles Tested til 1976. $395. 592-3952.

COLLECTORS ITEM. '61 Chrysler, 4-door hardtop, station wagon, fully powered, $1000 or best offer. 749-6439 evenings.

1970 DATSUN STATION WAGON, 42,000 miles, tested, good condition. $1,750. 592-3164, evenings.

54 FORD V-8 WAGON. GOOD motor, tires. Best offer over $150. 598-5274.

'72 VEGA HATCHBACK, 26,000 miles, mint condition, asking $2395 or best offer. 592-7684 anytime.

63 VOLKSWAGEN BEETLE, needs some work. $275 or best offer. 384-9836, 4-7 p.m.

1973 MAZDA RX3, 4-DOOR, FINancially collapsed. 15,000 miles. Asking $3,000. 383-6611, Rm. 118.

1970 CORTINA STATION WAGON, automatic, power brakes, deluxe, good condition. Phone 477-1660.

'66 CHEV IMPALLA SS, BUCKets, 6 cylinder, beautiful shape, $700 or offers. 478-5364.

54 LAND ROVER 4-WHEEL drive, $650. 384-9664.

150 CARS FOR SALE

peter pollen ford

7-DAY MONEY BACK GUARANTEE

See Our Selection of over 75 quality used Cars and Trucks

PETER POLLEN FORD SALES LTD.
1060 Yates 384-1144
VICTORIA, B.C.
Dealer Licence Number: 3073

1974 ASTRE wagon $3495
1974 FORD T-Bird $8995
1974 MARINA 4-door, standard $2995
1974 FORD T-Bird. Fully equipped $10,500
1974 VEG AHatchback $3295
1973 VW Fastback $2895
1973 FORD Courier $2695
1973 TOYOTA Corolla automatic $2495
1973 PINTO $2365
1972 LINCOLN Mark IV. Fully equipped. Finished in metallic gold with dark tan interior $7495
1972 VEGA Hatchback $1895
1971 PINTO $1895
1969 MAZDA "1200" $995
1969 GT—6 $2395
1968 AUSTIN "1100" automatic $1295
1966 AUSTIN "1100" $895
1966 VW Beetle $1195
1961 VW Van $695

PLIMLEY
BRITISH CAR CENTRE
1010 Yates 382-9121
VICTORIA, B.C.
Dealer Licence
Number D-5852

METRO

Toyota REMEMBER! We can beat any new car deal in town! ... and that's a promise.

OVER 250 NEW AND USED CARS IN STOCK
ESSO
DIAGNOSTIC TESTED!
100% FINANCING
PH. 386-3516

Metro Toyota Ltd., 625 Finlayson. Dealer Licence D 3676.

METRO

BUYING HOUSE

Must part with 74 Maverick 4-door deluxe, 6 months warranty remaining, 5,800 miles. $3,900 or offers. 384-6393.

RARE TWO 1955 SHEVS. 2 DOOR hardtops. One running and tested. One for parts. Also, 1960 Chev 2 door hardtop. Tested. Best offer takes. 598-2185.

1962 PONTIAC PARISIENNE, 2 door hardtop, power steering, power brakes, automatic, buckets, carpeting, Cragers, tires, 283, high rides. Holley. Best offer. 595-0710.

'68 DODGE POLARA 500, 2 DOOR hardop, vinyl roof, 318 V-8, power steering, power brakes, new tires, very clean. $1495. 384-5321, 595-5050.

1963 VOLKSWAGEN STATION wagon in good running condition. $700 384-9295 after 5 p.m.

1974 TOYOTA CELICA, 16,000 miles, $3500, excellent condition. 642-3395.

1971 DATSUN 240Z, GOOD CONDItion throughout, 4 speed. Leaving country must sell. 478-3465.

MUST SELL, 64 CADILLAC 4 door needs work. Offers. Phone 382-1577 ask for Dave.

1972 FIAT 2-DOOR, 128, 26,000 miles. $1,900. 652-3779.

1966 VAUXHALL VIVA, FAIR condition. $150. 478-2053.

150 CARS FOR SALE

McCALLUM
DATSUN
VOLVO
McCALLUM

1101 YATES AT COOK
382-6122

73 GREMLIN 6 cylinder, automatic, radio.

CHOICE OF THREE
73 CORTINAS. Standard and automatic. Priced to sell.

Dealer Licence
Number D6822

1836 ISLAND HWY.
COLWOOD 478-1741
Dealer Licence No. D-6820

72 TOYOTA Corolla "station wagon,", 4-speed, radio.

73 OLDS CUTLASS, automatic transmission, power steering, power brakes, swivel bucket seats. A beauty!

McCallum Motors Ltd.
Victoria, B.C.

AMC

PREMIER SHOWING
Of The All New
PACER
(The wide small car)
Call "A Good Guy"
REG MIDGLEY
MOTORS LTD.
736 Cloverdale
385-8756
Dealer Licence Number D-8461

B. MADSEN
MOTORS LTD.
THIS WEEK'S SPECIAL
72 CUTLASS
$3495

73 PINTO 4-spd. $2495
73 CELICA ST 4-spd. $3195
73 IMPALA station wagon $3995
72 DATSUN PICKUP $1995
72 AUSTIN Marina $1995
72 FORD Club van, 12 pass. $4195
72 DATSUN 510, 4-spd. $1995
72 COURIER pickup $2195
71 VEGA, auto. $1795
71 MUSTANG, V-8, auto. $3195
71 FORD PICKUP $2495
69 ENVOY EPIC $ 995
69 MONTEGO htp., V-8, auto. $2095
67 DODGE sdn. V-8, auto. $1095
65 AUSTIN 1100 $ 695

2691 Sooke Rd. 478-5011
Victoria, B.C.
Dealer Licence Number D-5026

"Save Money here"
74 CHARGER A.T.
FULL PRICE $4658

Save hundreds on thin beautiful low mileage spring special. Completely equipped with custom decor, 383, V-8 engine, automatic transmission, power steering and brakes, 8-track stereo system, mag wheels and wide ovals an ultra super car ready for another careful owner. Open every night till 9 p.m.
GARDEN CITY AUTO LTD.
2978 Douglas St. DLD. 3790 382-9111

'74 SPORTS DART

Candy apple red with white leather interior and white vinyl top. Sun roof and mags. Like new. Trades welcome, financing available. Select Motors 950 Yates D 1321. 384--1322. Open daily from 9-8 p.m.

1974 2-DOOR TOYOTA CORONA 2000 c.c. 4-speed, stick shift, 5 Michelin tires, air conditioning, tachometer, electric clock, bumper valances, 17,500 miles. $3500. 478-7905.

MOVING, MUST SELL; 340 Dodge Demon, 1972 with sun roof, console, automatic, power steering, power brakes, headers, air shocks, new tires, over $4800 invested for $3695. 598-3951.

1958 VW MICROBUS (SUNROOF and roof windows). Completely rebuilt. 1971 1600 engine (8 months old). Tested till July '75. $750. 656-5649 before 5 p.m.

'63 PONTIAC, 396 TURBO, Carter Thermo Quad, TRW cam solid lifters. New rings and bearings, plus re-built 4 speed. Offers. 385-5316.

1970 PLYMOUTH FURY 1, 4 door sedan, ex-RCMP car, excellent condition, 318 V8. Tested till Feb. '76. $1450. 478-9762 8 a.m.-10:30 a.m. or after 4:30 p.m.

STATION WAGON
'67 Mercury Montcalm power steering, power brakes, city tested 1976. Like new, best offer. 384-0626.

INFLATION FIGHTER, 69 NOVA, 2-door sedan, 6 cylinder standard, excellent shape, many extras. 388-9365 between 4-6 p.m.

'64 COMET 2-DOOR COBRA 289 4-speed, bucket seat, header, holley, mag, tach, $1000. 383-6854 or 1114 Balmoral Road.

1972 PINTO SQUIRE WAGON, AUtomatic, radio, tape deck, excellent shape, $2,595. 386-3364 after 5. 479-7662.

1973 DATSUN 510 4 SPEED. Radio, 13,000 miles. Offers. 592-4917 after 5 p.m.

'73 FIREBIRD ESPRIT 400 CU. inch, 3-speed automatic. Mag and tires. 478-2512.

1965 PONTIAC PARISIENNE convertible. All power. Asking $200. 478-0049.

RACING SEASON'S ALMOST here. Ford stock car, up for offers. 386-0214 or 384-8340, ask for Rob.

1967 CHRYSLER NEWPORT CUStom, 4-door hardtop, new tires, 385-0634.

64 CHEV IMPALA CONVERTible, tested in January, mechanically sound. Best offer. 656-5002.

1967 MUSTANG FASTBACK, GT 2+2,m 390, 4-speed, bucket seats, power disc brakes, $1800, 386-0069.

1956 VOLKSWAGEN, NEW shocks, and battery, motor just tuned, good tires, $325. 595-5717.

1971 VEGA HATCHBACK, 4-speed, economical, $1500 or offer, 385-1115.

WANTED: REASONABLE OFFER on '62 Comet 4-door, 6 auto. 3076 Balfour.

150 CARS FOR SALE

EMPRESS
PONTIAC BUICK
LTD.

74 Ventura 2-dr. $3995
74 Astre cpe. $2895
69 Acadian 4-dr., $1995
74 Century 2-dr. $4495
74 Apollo 4-dr. $4495
72 Buick 2-dr. Ht. $2795
68 Wildcat $1995
73 Vega Canuck $2895
68 Montego 2-dr. $1695
70 Toyota MK II $1595
71 Pinto $2095
69 Olds 4-door $2095
74 Torino Wgn. $4795
69 Meteor 2-dr. $1995
73 Buick 4-dr. $3895
67 Buick 4-dr. $1495

382-7121
2867 DOUGLAS
AT TOPAZ
Dealer Licence
Number D-3182

SH TOYOTA

69 MAZDA coupe $1095
68 TOYOTA Corona 4-door sedan $895
67 PLYMOUTH station wagon $595
66 ANGLIA station wagon $395
66 VW, A-1 condition $1095
66 ISUZU Bellett $395
66 ENVOY Epic $395
65 MERCURY Parklane Wagon $995
63 VW station wag

150 CARS FOR SALE

DePAPE

73 LINCOLN MK IV
Loaded, low miles, vinyl

74 DATSUN 260Z
Local 5000 miles like new

74 MGB ROADSTER
Only 7,000 miles. Sun's out

72 JAGUAR XJ 6
4-dr., auto., P.S.P.B. P.W., air

71 DATSUN 240 Z
One owner, very nice

74 VW The Thing
Local 5,000 miles. Extras

74 BOBCAT
4-speed, low miles, gorgeous

74 MUSTANG
Mach I, V-6, 4-speed

73 PORSCHE 9145
Local, 5-speed, beautiful coupe

71 SPITFIRE
Real sharp

xxxxxxxxxxxxxxxxxxxx
9 a.m. to 6 P.M.
xxxxxxxxxxxxxxxxxxxx

Many, Many More to Choose From

xxxxxxxxxxxxxxxxxxxx
DePAPE MOTORS LTD.
760 JOHNSON ST.
384-8035 Dlr. D-1792

74 V.W. Super Beetle
74 AMC Gremlin
74 PINTO Wagon
74 MUSTANG II
74 BARRACUDA

ENSIGN

Chrysler Plymouth Ltd.
Dealer licence number D-3660

386-2411
DOWNTOWN
YATES at COOK

Open Weekdays Till 9:00

COMPARE
THESE PRICES

73 NOVA 4-dr., 6-cyl. A.T. — a high miler but in top shape $2395
72 PINTO station wagon, 4-spd. red $2295
72 VW Beetle, a snap at $1995
69 AUSTIN America A.T. $1295
69 METEOR Riddau 500, 4-dr., radio $1895
68 CHEV Impala SS 307, V-8, A.T., radio $1895
68 PONTIAC Laurentian, 4-dr., radio, V8, A.T. $995
68 FORD 2-dr. htp. 302, V-8, A.T., radio $1395
68 TORINO 2-dr. htp., p.s., p.b., radio, A.T., white vinyl roof $1495
68 BUICK Riviera, loaded, beautiful shape $2695
67 DODGE Dart 4-dr., A.T., radio, slant six $1295
67 CHEV Bel Air, 6 auto. $995
67 DODGE Monaco, 2-dr. ht., V-8, A.T., radio $1095
66 PLYMOUTH Furys (2), your choice $695

TRUCKS

72 MAZDA pickup with Okanagan camper, a beautiful little unit $3295
71 MAZDA pickup with canopy, top shape $2395
61 CHEV 2-ton with van body, good motor and rubber.

TRAILERS

A selection of hardtop and tent trailers at clearout prices.

35 cars and trucks from $250 to choose from

WE WILL PAY CASH FOR YOUR CAR OR SELL IT FOR YOU ON CONSIGNMENT

We are located in Langford next door to the plaza.

478-3242
GCM Motors
D-7196

1973 TOYOTA LAND CRUISER station wagon, 4-wheel drive, approximately 16,000 miles. AM-FM radio, tape deck, power take-off unit. Call Bob Dobish, 382-6122 or 478-5784. McCallum Motors, 1101 Yates, DL 3103.

1956 PONTIAC, 4 DOOR HARDtop. 283 four barrel; excellent body, glass, and chrome. Needs hood and minor engine work. Offers? 385-4967 evenings.

1966 VAUXHALL VIVA, 1057 CC engine, valves ground, new tires, battery, brakes, etc. Up to 52 miles per gallon. Just tested. Asking $695. 382-4179.

STUDENTS — HOUSEWIVES! Lady driven '65 Pontiac V-6, automatic, radio, good rubber, economical and very reliable, $550 or nearest offer. 479-4366.

SACRIFICE SALE
1969 Dodge Polara, 6-cylinder automatic, power steering and brakes, a lovely car and a sacrifice, $895. 592-7055.

'67 PONTIAC PARISIENNE, 327, American mags, $1000. '62 Chev., new tires, brakes, runs good, $300. '53 Chev. 2-door coupe. 383-9853.

'71 JAVELIN SST 360, POWER steering, power brakes, automatic, with stereo cassett, snow tires, best offer over $2400. 592-4036.

68 BEETLE, 120 HP, CORVETTE yellow, new mags and tires. Many extras. Must be seen, $2300. Firm. 387-6730, 8:30-4:30, ask for Herb.

'65 CHEV IMPALA, TESTED Feb. '75, $300 or best offer. 656-2614.

1967 MINI AUTOMATIC, RADIO, good condition. Best offer over $750. 479-8694, 477-5649.

1964 BUICK SKYLARK, HARDtop, power steering, power brakes, $800. 592-7468.

1956 MORRIS MINOR WOODY. 656-1259

150 CARS FOR SALE

HORWOOD MAZDA

SPRING SALE CLEARANCE

74 VEGA S.W.—72 CRICKET A.T.
73 VENTURA—73 MAZDA PICK-UP
72 FIAT CONVERT.—73 MAZDA RX3 WAGON
71 VOLKS BEETLE — 71 VEGA HATCHBACK
72 DATSUN PICKUP—74 MAZDA 808 S.W.
69 AUSTIN 850 VAN—68 FORD HT.
67 MUSTANG—67 Landrover 4x4
66 VALIANT A.T.—69 ALPINE HT.
70 MAZDA 1500 S.W.—68 CAMARO
67 FORD SDN.—69 MAZDA 1200 CPE.
68 ROVER TC—66 METEOR
66 AUSTIN 850 S.W.—64 VALIANT HT.
69 CHEV ½-TON P.U.—70 HORNET A.T.
73 MAZDA RX2 SDN.—72 CELICA
69 VOLKS BEETLE—71 DATSUN 510
67 CORTINA A.T.—8 IMPALA HT.
71 MAZDA 1800 S.W.—72 TOYOTA 1600

OVER 60 CARS to choose from

—All cars have price tags
—Government tested
—Tire kickers welcome!
—Bank of B.C. Finance.

This Week's SPECIALS

73 MAZDA RX3 station wagon REG. $3495 SALE $2795
67 METEOR Wagon V-8 auto., p.s. REG. $1395 SALE $ 895
69 MAZDA 1200 coupe REG. $1395 SALE $1095
72 TOYOTA 1600 sdn. REG. $1695 SALE $1395

HORWOOD MAZDA
385-1451
810 JOHNSON AT BLANSHARD
Dealer Licence Number D-7222

1974 FIAT 124 SPECIAL TC, 2300 miles, FM-AM radio, extra undercoating, $3600. 386-3305.

1962 CHEVY II NOVA CONVERTible. Good engine, tires. $250. 478-9706.

1968 STANDARD FORD FAIRlane, 6 cylinder, A-1 condition. 382-9477.

1962 COMET. GOOD CONDITION. Phone Shirley 388-5555. after 6 p.m. 598-3706.

'68 CORTINA, 2 DOOR, AUTOmatic, new paint, radio, $650. 383-6245.

'74 TORINO SQUIRE WAGON, 400 V-8, radials, buckets, 3rd seat, air shocks, etc. Reasonable. 656-4919.

'74 MUSTANG II, V-6, 4 SPEED, 9000 miles, mag wheels, $3250. 478-8676.

'63 BUICK LESABRE, GOOD condition, full power equipped. $625. 598-2794.

1958 FORD, 2 DOOR, GOOD RUNning order. 477-1636.

'62 MORRIS OXFORD. $600. 382-5772.

1958 RAMBLER 4-DOOR CUSTOM. $100. 592-3494.

1969 MAZDA STATION WAGON, offers. 385-4919.

'67 COUGAR. GREAT CONDITION. $2,000. 383-4687.

1970 KARMAN GHIA CONVERTible, in good condition, 386-8001

'69 SWINGER 340, $1,895 382-8992

151 SPORTS CARS

'68 TRIUMPH SPITFIRE, MK III. Leaving country, must sell, new paint, new radials, new windows, good condition throughout, $1200. 592-1941.

MGB 66, EXCELLENT SHAPE, mechanically tight, hardtop, and canvas. Stereo, FM-AM radio, wire wheels. Best offer over $2300. 592-3068.

1972 PORSCHE 914. APPEARance and light packages, tape deck. Moving, must sell. $4,500. 478-5143.

1972 VOLVO 1800 ES SPORT Wagon, overdrive, fuel injected, immaculate. Selling reluctantly. 6000. 386-7461.

FORCED TO SELL LEAVING the country, 1973 Datsun 240 Z, excellent condition. $4500 firm. 385-2595 or 479-1575.

67 SUNBEAM TIGER, MACH II, black interior, black exterior, 302 V-8, headers, stereo, mags, radials, immaculate shape. 595-6641.

'67 VOLVO, 122S, EXCELLENT condition, new rings, just tuned up, $1450, or best offer. 478-9695 or 388-6564.

1970 MGB, $300 RECENTLY invested, $2150. Offers or trades. 388-7456.

1970 DATSUN 2000, GOOD CONDITion, low mileage. 386-3166 Local 209. Between 10-12 noon.

EXCEPTIONAL VOLVO 544 B18 Hunchback Model. Must be seen. $1500. 598-6363.

1972 FIAT 124 SPORTS SPIDER. Radial tires. $3795. 479-8759 anytime.

1974 B.M.W. 2002, 15000 MILES, immaculate condition, $5800 firm. 479-3572 5:30-7 p.m.

1974 TOYOTA SR-5, SILVER, RALIals, other options. 9000 miles. $3300. 386-7461.

1973 TR6, 13,000 MILES, EXcellent condition, $4700 or offers. 386-6276 after 5.

1971 MGB, RADIAL TIRES, EXcellent condition, $2600, 653-4394.

1968 TR4A, IRS $1700 477-0056.

1973 240Z, EXCELLENT CONDITion, extras, $4850. 592-4387.

1970 T6, $2500 OR BEST OFFER. 479-1137 after 6 p.m.

1972 MGB, GOOD CONDITION, $3200 or best offer. 388-7965.

'68 CORVETTE PANEL TOP, 427 4-speed. 383-5487.

154 TRUCKS AND BUSES

SCARCE UNIT
68 GMC pickup
FULL PRICE $1877

A gorgeous ½-ton pickup with an 8-cylinder automatic drive line, custom factory fitted radio. Deep tread first line tires and in great shape inside and out. 15 more trucks in stock for your inspection.
GARDEN CITY AUTO LTD.
2978 Douglas DL D.3790 382-9111

75 FORD ¾ TON
camper special, 360 V-8, power steering, power brakes, radio, 4-speed, local 5000 miles.
DePAPE MOTORS LTD.
DLR. D-1792
760 Johnson St. 384-8035

1973 FORD ECONOLINE SUPER van, long wheel base, custom interior, 21,000 miles, call 384-7004 Monday through Thursday, after 6 p.m. Friday after 10 p.m. or anytime Sunday.

1973 WHITE WESTERN STAR highway tractor with air conditioning and sleeper. 350 Jimmy, 15-speed ranger, new 1022 rubber. Rubber suspension. 656-1614.

1961 MERCURY PICK UP, SHORT step box, 6 standard, canopy, good rubber, radio, excellent shape, small camper available. $750. 652-2244.

'65 CHEV ½-TON, WITH ¾ overload, big 292 six, radials, split rims with new tires, good condition, suitable for camper, 478-1852.

BRAND NEW DATSUN ½-TON pickup, fully equipped.
McCALLUM MOTORS LTD.
1101 Yates D-6822 382-6122

'69 ½-TON CHEV PICKUP, GOOD condition. Short box. 385-4832.

'72 VW WINDOW VAN, $3695. 384-1435.

154 TRUCKS AND BUSES

NATIONAL

1975 TRUCKS

IMMEDIATE DELIVERY
75 Ram Charger
75 4x4s
75 Cab and chassis
75 Pickups
75 Mini homes

PLUS
A fine selection of used

NATIONAL MOTORS (Victoria Ltd.)
YOUR CHRYSLER-DODGE DODGE TRUCK DEALER
819 YATES 384-8174
DEALER LICENCE NUMBER D-3722

EMPRESS PONTIAC BUICK LTD.

GMC
TRUCK LOT

One stop centre for all your truck needs.
Buy or Lease!
G.M.A.C. or Bank Financing.
2524 Douglas 382-5331
Dealer Lic. D-3191

1975 CHEROKEE, AUTOMATIC, POWER steering and brakes, ordered for customer who is now injured, will sell at dealer cost plus $350 to clear. 1975 Jeep ¾ ton, V-8, 4-speed, power steering and brakes, special price, immediate delivery 2 3-ton trucks, 2 pickups; Chev Van. VICTORIA JEEP, 597 Hillside at Rock Bay, 386-6511. Dlr. D-5578.

1974 DATSUN PICKUP TRUCK, red, complete with black tonneau cover, heavy duty rear bumper, complete with 6 tires, 7,300 miles, excellent condition. Price $2,950. Phone 478-9952 after 5 p.m.

GOV'T ST. MOTORS
Divco van, top condition, needs motor, asking $250, open to offers. 2538 Government St., 385-5860. DL 2273.

1974 DODGE ADVENTURER Club Cab, AM-FM radio, stereo tape, like new, $4,250. 28,000 original miles. Phone Cobble Hill 743-5102.

'66 GMC PANEL, V-8, AUTOMATIC, new tires, very good shape, $1500 or best offer. Must sell, 384-9065.

VOLKSWAGEN BUS, 1964, NEW engine, new tranmission, radial tires. Fully insulated. $1,200 or best offer. 656-4018 after 7:30 p.m.

72 FORD ½ TON PICKUP, V-8, radio, good tires, with custom built canopy, camper, must sell now $3500. 642-3362 evenings.

IMMACULATE 69 FARGO ¾-TON, 38,000 original miles, one owner. V-8 heavy duty suspension, 4-speed, $2,495. 383-8306.

LEN BARKLEY INTERNATIONAL LTD.
New and Used Trucks
517 Herald St. 388-5508

'71 FORD ¾-TON, 4X4, POWER take off winch and extras. 8' custom built camper. A-1 condition. 656-2752.

'73 DODGE WINDOW VAN, 360, V-8, power steering, power brakes, automatic, $3,800. Between 5-8, 382-5538.

1974 FORD HALF TON, V-8, 4 speed, new canopy and side mirrors, $3,800. Phone 388-6667. Room 319 after 5.

'70 FORD ½ TON RANGER, power brakes, immaculate condition, with topper, what offers? 592-7622.

1972 TOYOTA LAND CRUISER 4x4 excellent condition, $3700 cash firm. Why pay $5700 for a new one, 384-2980.

COASTLINE TRAILER CENTRE. Truck canopies, 8', $385, all aluminum. 1915 Quadra, 388-6021. Dealer License Number D.8573.

1956 BUS FOR SALE. REBUILT motor with 2,000 miles, stove, fridge and rugs throughout. Call anytime after 2 p.m., 384-5403.

1962 FORD ECONOLINE VAN, tested to January 76, 6 cylinder standard shift. $650. 479-6662 after 5 p.m.

1973 FORD COURIER PICKUP complete with Ford Fiberglas canopy, 18,000 miles, $2895. 652-3306.

1967 FORD F500 3 TON, NEW motor, brakes, clutch, $3000 or offers. 383-3837.

'73 FORD PICKUP F-100, ½ TON, standard, excellent condition, 27,000 miles. $2,850 firm. 383-1216.

1952 I.H.C. PICKUP, GOOD RUNning condition, $475. 478-1922 evenings.

1972 CUSTOMIZED FORD VAN, 302, power brakes, automatic, $3600. 652-2234.

1956 FORD HALF-TON, EXcellent condition, will accept offers. 382-7572.

1964 GMC ½-TON PICKUP, 3-speed, 6-cylinder, with wood canopy, $300. 383-6694.

CONVERTED SCHOOL BUS, needs motor, $800 or ? 592-1039, 598-1331.

1970 GMC PICKUP, 6 STANDARD, canopy, tested Jan. '76. $2800. 478-4312.

1969 DODGE WINDOW VAN, long model, 225 slant six, runs well $1,200. 656-5697 or 656-1835.

1962 LANDROVER 109, POWER take off, winch, new Warn hubs, offers. 386-9449.

69 ½-TON FORD RANGER PICKup with canopy, one owner. A-1, $3200, 642-3878.

1946 MERCURY TRUCK, FLAT head, V-8, 4-speed, very good condition. 598-4065.

'74 CHEV VAN, AUTOMATIC, power steering, power brakes, 7600 miles, 478-8355.

'66 VW BUS, CAMPERIZED, needs paint, $1200 or best offer. 592-3213.

1972 GMC JIMMY, 4X4, 350, turbo hydromatic, excellent condition. $3950. 386-1778.

1967 FARGO VAN, PANELLED and insulated, V-8 standard, $1450 or best offer. 656-5688.

1974 DODGE ADVENTURER club cab, AM-FM tape deck, 28,000 miles, $4250. 743-5102.

1971 BLAZER 4-WHEEL DR. EXcellent condition. $4200. Offers, 384-2395.

'74 GMC CAMPER SPECIAL with canopy, 350 4 speed, options, 478-6644.

'51 WILLYS FWD, GOOD CONDITion. PTO winch, rebuilt motor. Offers. 479-4105.

1971 CHEV PICKUP SHORT BOX, 6 cylinder standard, very clean, $2350 firm. 656-3772.

1963 CHEVY STEP-VAN, STOVE, ice-box, sink, bed, windows and more. Offers. 384-1792.

1972 ¾-TON GMC PANEL, LOW mileage. Will take ½-ton in trade. Duncan 748-3478.

1953 FORD PICKUP, $550. AFTER 5 p.m., 479-4082.

'69 CHEV. ½-TON, $1200 478-5970

1959 GMC ½-TON, ASKING $575. 137 Ladysmith. 383-9701.

1974 FORD 1-TON, CAB AND chassis, 360, 4-speed. 642-3531.

'68 FORD ¾-TON, GOOD SHAPE. $2200. 384-7511.

1954 REO TANDEM RAMP truck. $1,295. 384-9624.

1956 DODGE ½ TON, VERY clean, $400, 1265 Acton St.

1951 FORD ½-TON PICK-UP Fair running condition. 478-9859.

'48 MERC PICKUP, $400 OR best offer. 384-5550.

1970 TOYOTA PICKUP TRUCK. $1,400. 384-7355.

1963 CHEV ½-TON. CONTACT Terry 477-6362, 652-3616.

154 TRUCKS AND BUSES

ENSIGN
Dodge TRUCKS
AND RECREATION VEHICLE CENTRE

USED SPECIALS

74 Dodge 6 4 sp.
74 Dodge 6 3 sp.
74 Kary Van 8 A.T.
74 1 Ton Cab Chassis
73 Dodge Van
70 Ford Van

QUADRA at CALEDONIA
386-2411
Ask for Truck Sales
Dealer licence number D-3672

1957 GMC ½-TON, ASKING $300. Excellent condition. Best offer takes it. 388-9454 or 383-3637.

1972 FORD ¾, KLT CAMPER special, excellent condition. $3900. 477-1454.

1970 1 TON DODGE, DUAL wheels, steel flat bed, phone 385-8700 9-5 p.m.

'68 FORD ¾-TON, GOOD SHAPE. $2200. 384-7511.

'48 FORD HALF TON, REBUILT motor, $500. 386-9326.

158 TIRES

WHEEL DEAL

all sizes of
Wide Style Tires
and
MAGS
in stock!

SEE OUR DISPLAY TODAY

CHARGEX OR PAY DAY TERMS

D & D TIRE
1620 Blanshard St.
382-7283

5 — 10.00X15 TIRES AND wheels. Approx. 1,000 miles. $550. 658-5424, 6-7 p.m.

PAIR OF CHAINS ON H78-15 tires and wheels, nearest offer to $60. 385-2180.

WANTED: 8-17.5 TIRES FOR GMC pickup. 383-6985.

3 GOODYEAR 78x15 TIRES, $50. 478-4905.

160 PARTS, ACCESORIES

327 CHEV MOTOR COMPLETELY rebuilt. Cam, Edelbrock and Carter axle. Dual point plugs and wires. Electric fuel pump, big fly wheel. Also have standard bellhousing for '57 Chev. Will take offers. Phone 245-2058 on weekdays, 749-3346 weekends.

TENNA 8 TRACK CAR STEREO, $35. V-8 motor, (352) not assembled. Offers. Automatic transmission $25. Body 64 Ford Country sedan station wagon with trailer hitch and rack. Excellent condition, $200. 385-0847.

CORD'S PISTON RINGS
2925 Bridge St. 383-0011
Check our head prices
4 cylinder heads $18.50 each
6 cylinder heads $27 each.

TACH, R.A.C., RPM BY 100, Bosch quartz iodine headlights, bass 48 car speakers, 18 oz. 50 watts. Ignition analizer RAC Phone Ray 592-6372.

RADIATOR REPAIRS, FAST TOP quality repairs at Maurice's Auto Body, 427 Beta St., phone 384-3121. Located behind the Burnside Pay and Save Gas station.

1966 CORONET REBUILT 383 Torque Flight Trans. Also good posi-trac rear-end. All good glass. 477-5685.

FOR SALE: MOBILE HOME wheels and axles, electric brake, suitable for utility or car trailer. 478-1774.

COMPLETE 289 MOTOR $150. Fully syncro Ford 3-speed with Bellhousing and shifter for 289. 592-0027, 4-6 p.m.

CORVETTE 454 MOTOR, 8900 miles, engine complete. Asking $750. 595-4841 after 5, 382-8321 anytime between 9 a.m.-8 p.m.

1966 CORTINA SELLING FOR parts, accepting any reasonable offer. 383-9324.

CIBIE TYPE 45 QUARTZ-IODINE, long range, driving lamp, like new, $40. 386-3856.

COMPLETE ENGINE FOR 1950 Ford. Also, parts for '48 Ford. 386-9326.

'68 CORTINA, 1600 DELUXE, ENgine good, needs clutch, whole or part. 478-9458.

'62 IMPALA 283, WITH '67 power glide transmission. Whole or parts, also extra parts. 479-8167.

WANTED: SPRITE OR MIDGET parts. 477-6911, local 243, 386-0389, 388-7779.

WANTED: CHEV, 4 SPEED (short shaft), shifter and 650 Holley and air cleaner. 477-3516.

VOLKSWAGEN FASTBACK, '66, transmission gone, near-new engine. 363-1435.

WRECKING 67 COUGAR; 63 Chevy II; 62 Chev. All parts. 478-8131, 8:30-5 p.m.

EQUALIZER HITCH, COMplete, used twice. $65. 479-4723 after 6.

TWO TONNEAU COVERS FOR Sunbeam Alpine, like new, $100. 479-8797.

HOLLEY, 650, 4-BARREL, $35. 656-3775 or 656-4301.

1965 1300 VW ENGINE, OFFERS. 658-8556.

ALMOST NEW 15" TIRES. BOX for pickup, best offer. 386-2757.

'69 CAMARO HOOD, $60. 382-0647, after 5:00 p.m.

FOR SALE 1965 383 MOTOR AND automatic transmission. 595-8472.

61 METEOR PARTS, 352 HEADS. 385-8612.

162 AUTO REPAIRS, SERVICE AND TOWING

FOREIGN CAR REPAIRS OUR SPECIALTY, all makes including Renault, Citroen, Peugeot, all sports and performance cars. For a free estimate phone Pierre Perera (formerly European Car Centre) at HONDA CAR CENTRE, 909 Yates St. Phone 386-6707. We also buy used foreign cars.

162 AUTO REPAIRS, SERVICE AND TOWING

SCRAP CARS HAULED. 478-6212, 478-8512.

166 CARS AND TRUCKS WANTED

CARS WANTED FOR CASH

— WE PAY OFF LIENS
— HIGHEST CASH PRICES
— TRADE UP OR DOWN

DePAPE
760 JOHNSON STREET
384-8035
DePAPE MOTORS LTD.

CARS WANTED FOR CASH!
Top prices now being paid
GEM MOTOR SALES LTD.
480 Esquimalt Rd. 382-7195

CASH
We will buy your car for cash. G.C.M. Motors Ltd., 780 Goldstream Ave., 478-3242. D-7197.

SHELBOURNE AUTO MART LTD.
1640 Cedar Hill X Rd. 477-9166
We buy cars. Instant cash.

1966 TO 1970 CHEVY II, BEAUmont or Valiant 6 cylinder standard. 479-1259.

STRAIT MOTORS LTD.
We buy and sell premium cars.
1513 Quadra 384-8191

WANTED: 4-5, DATSUNS; 510 4-door sedans, 72-75s. 388-6032.

168 CAMPERS, TRAILERS AND MOTOR HOMES

S. J. PEDEN
LTD.
VANGUARD
CAMPERS — TRAILERS
MOTORHOMES — CANOPY TOPS
VAN TOPS

BUY NOW SAVE!!

ORDER A 1975 VANGUARD CAMPER NOW AND YOU WILL RECEIVE A SET OF 4 MOUNTED HYDRAULIC CAMPER JACKS ABSOLUTELY FREE. (Value $255) Popular demand enables us to extend this tremendous value for another 2 weeks until Mar. 15th. Any camper ordered for delivery before June 15th qualifies.

RENTALS
Reserve now for your Summer Vacation
TRUCKS
CAMPERS
MOTORHOMES
and CAMPERS only
Call now to avoid being disappointed later

PARTS AND ACCESSORIES

S. J. PEDEN
LTD.
2855 Quesnel St.
386-3464
DLR. D-7338

IMPALA CAMPING WORLD

TENT TRAILERS

1975 LIONELS
Canada's most popular tent trailer. Every model comes standard with Urethane injected roof, vinyl covered bed ends, 4 leveling jacks, all crank-up.
8 models priced from $1295

LEISURECRAFT from $895
Solid state APACHES from $2495
VENTURE and NIMROD

MOTORHOMES

CHAMPIONS
The lowest priced motorhomes anywhere. All steel framed and Urethane injected insulation 3 sizes — 8 floor plans

EMPRESS
Canadian built 19½' Minihomes. Excellent floor plans and prices.

5TH WHEELS

BONA VISTA
Canadian built, lightweight and low profile. 27 and 31' sizes.

CANOPY TOPS
FOR ALL TRUCKS
$350 INSTALLED

TENT TRAILER RENTALS
Propane - Accessories - Service

Open every day except Monday

10077 Galaran Rd.
on Pat Bay Hwy., Sidney
D.L. 3918
656-5504

BOB'S
MOBILE HOMES LTD.
25 Crease 386-3623

18' and 19' tandem
NOMADS
Are Here! ! !

Dealer Licence Number D-7457

'72 WINNEBAGO

BRAVE 18, V-8, auto., power steering and brakes. Exceptionally nice — ready for a trip.

DePAPE MOTORS LTD.
DLR. D-6302
760 Johnson St. 384-8035

FENNELL'S TRAILER SUPPLIES
Parts — Propane — Repairs

Profiled Aluminum SPORTSMAN CANOPIES

6459 Pat Bay Hwy. 652-2511

BUS, CAMPER, GMC, winterized, stove, fridge, toilet, 12,000 BTU furnace, water tank, etc. good condition. $2500 firm. 477-9910.

14' GENERAL TRAILER, sleeps 5, stove with oven, 3-way fridge, furnace, immaculate condition, $1400 or best offer. 478-7301.

21-FT. TRAVEL TRAILER, COMpletely self-contained including Frost-Free fridge, oven, shower, furnace. $2,700. 478-2162.

FACTORY BUILT CANOPY fully lighted, asking $300 or best offer. 478-9239.

MUST SELL
6' camper, fully equipped, $450 or highest offer. 656-2879.

WANTED: MOTORHOME 1972 OR later. 479-5100.

16' GENERAL TRAVEL TRAILer, sleeps 5, $1000. 595-4018.

168 CAMPERS, TRAILERS AND MOTOR HOMES

Coastline's 2nd Annual
PARADE of Recreational Vehicles SHOW
ON NOW

ENDS
SAT., MAR. 8, 1975

—Daily draws for prizes.
—GRAND PRIZE—Fantastic Trip to RENO, Nev.
—PLUS see, some of the big names in RV's on display.
—Special show prices on all new units.
Fun for the WHOLE family.

COASTLINE TRAILER CENTRE (1971) LTD.
1915 Quadra St.
388-6021
Dealer Licence D 8573

LAYTON WEEK-N-DER GALAXIE
Campers—Canopies

COMING SOON!
35 Ft. Layton Trailor
2-bedroom, tilt out living room, sliding door, extra door at rear, fully self-contained, with double holding tanks.

Book Now For CAMPER RENTALS
Also our Trailer rentals for MOUNTAIN VIEW RESORT in Shawnigan Lake

PARTS, ACCESSORIES!
We specialize in I.C.B.C. Autoplan Campers and Trailers REPAIRS

Dominion Motors
1703 BLANSHARD ST.
(across from Hudson's Bay Parking Lot) Victoria, B.C. 385-5012.
Dealer Licence Number D-5536

LOGAN'S RV SERVICE CENTRE
"WESTERN"
CAMPERS and CANOPIES

Introductory Special Offer
9'6" "WESTERN" camper, one pce. roof, fridge, furnace, twin tanks, large toilet compt. and sliding cab window.
Reg. $3195
NOW $2945

"PLUS" SPECIAL BONUS
of sani potti toilet (value $100) if you purchase before Mar. 15 for delivery at your option.

See Us
For repairs and improvements to your camper, trailer or van.

LARGE STOCK of PARTS and ACCESSORIES at REASONABLE PRICES.

Set of 4 hydraulic jacks, installation extra $194.95
3 br. hot plates $38.95
Lo-mount truck mirrors, pr. $17.95

Open Mon. to Fri. 8 a.m.-6 p.m.

650 Burnside Rd. E.
384-0213

PURVIS FLACK

Continues to offer great savings on all 1974 models. The RV of your dreams may be among them.

UNDER THE SIGN SPECIAL

New, 16' 1974 trailer, loaded. Was $3330.00. Now, only $2895.00.

PURVIS FLACK

TRAILER SALES AND SERVICE
1080 GOLDSTREAM AVE.
IN LANGFORD
478-8377
Dealer Licence Number D-6909
OPEN SUNDAY AFTERNOONS

DOGWOOD TRAILER SALES
PARTS PROPANE
RENTALS
RANDELL TRAILERS AND CAMPERS 478-6841
2630 Deville Road
Dealer Licence D-7410
Highway 1 and Millstream Rd.

1973 FORD COURIER WITH ½ ft. camper, toilet, TV, wall-wall carpet, mag wheels, air shocks, immaculate condition, low mileage, will consider trade. 656-2210 after 5 p.m.

FLEURY MOTOR HOMES. Watch for arrival.- Used trailers. Jackson's Goldstream Estates, 974 Goldstream, Victoria B.C. Dealer License Number 6000.

WANTED: 1971-72 OR 73 — KUStom Koach trailer. Must be in good condition and reasonable price. 382-6994.

18' CAMPER - TRAILER, FULLY equipped with car mirrors, equalizer hitch, electric brake package. $1400. 1265 Acton St.

CHALET STYLE FOLDING camper trailer, propane stove, sink, ice box, spare tire, $550. 595-0256.

FOR RENT 16' TRAVELAIRE, sleeps 6, self contained, toilet, furnace. 478-1657.

TWO UTILITY TRAILERS FOR sale. One metal, one wood; wired. 656-4081.

1968 COMMER CAMPER VAN, fully equipped, pop-up roof, 562 Toronto St. 384-5046.

1966 26' AIRSTREAM, THETIS Lake trailer park. $5,500. 478-6870.

17' TEE PEE, SLEEPS 8, $1195. 15' Santa fey $895. 384-4818.

TRAILERS FOR RENT, BOOK now for 1975, 384-4818.

VOLKSWAGEN CAMPER—TENT, $175. 384-1779.

168 CAMPERS, TRAILERS AND MOTOR HOMES

CAVEMAN CAMPER
SALES
RENTALS

Order a quality 11', 9½' or 8' Caveman Camper "NOW" for delivery by June 1, 1975 and receive a free set of Hydraulic Jacks.

Caveman Canopies in Stock Now.

Reserve your truck and camper Rentals "NOW" — Also Boats, Motors and Trailers.

EVERGREEN RECREATION RENT-ALLS LTD.
3233 DOUGLAS ST.
Phone 386-0411

RENT WINNEBAGO MOTOR home, fully equipped, 20', 22' or 27'. 390-4417 Nanaimo.

169 MOBILE HOMES AND PARKS

WAGON TRAIN HOMES LTD.
MOBILE and MODULAR
VICTORIA
2515 Government
386-3291
LANGFORD
y74 Goldstream
478-7333
SOOKE
6647 Sooke Rd.
642-5533
MILL BAY
Trans-Canada Hwy. at the flashing light
743-5571
Dealer Licence Numbers:
MCD-26002 MCD-26018
MCD-26003

TRIANGLE HOMES LTD.

GENERAL LEADER PYRAMID, WESTBROOK KNIGHT, SQUIRE, PAGE
2435 TRANS-CAN. HWY.
478-1774
Dealer Lic. MCD 25171

Happy Valley HOMES LIMITED
Dealer's No. D-26010

2681 Sooke Road
478-8303

—Retirement Park specialists
—Park space available with all purchases
—Canadian built homes

WANT TO SELL
or trade your mobile home?
CALL 478-9517
out-of-town call collect for free appraisal
Robinhood Mobile Homes Sales
Bonded dealers
Dealer Licence Number 9016
721 Goldstream

Robinhood
SALES AND SERVICE

GOLDSTREAM MOBILE HOMES LTD.

PARAMOUNT PREMIER
MONARCH AND PARKWOOD
Modern park space available with all purchases

2994 Jacklin
478-1751 478-8391
Dealer Licence No. MCD 25056-7
OPEN TO 5:30

IMMEDIATE OCCUPANCY
Homes for sale in family area in park in Langford area.

12x68 ESTATE — 3 bedroom
12x60 EMBASSY — 3 bedroom
12x62 EMBASSADOR — 2 bedroom
12x68 DIPLOMAT — 2 bedroom
call
HAROLD Homer or BOB Rogers
WAGON TRAIN HOMES LTD.
2515 Government St. 386-3291
MCD 26002

1970, 12X60 LAMPLIGHTER, 2-bedroom, excellent condition, $8250 full price including tax. Can arrange transport to your site on Vancouver Island. Many other good used homes in stock. Call collect 594-3484, Kings Mobile Listing Ltd., Vancouver D 25203.

1972 HERITAGE MODULAR home, 3 bedroom, Duroid roof, wood exterior, fully furnished, wall to wall throughout, porch with storage area, garden shed, attractive private fenced patio area, and garden. 642-3395.

Sacrifice, must be moved! Excellent 64x12 3-bedroom luxury home — 2 baths, automatic washer-dryer, etc. Only $8200. 112-266-4614.

1970 24X44 MARINER MODULAR home, 3 bedrooms, 4-piece vanity bath, large entrance, sundeck, Wall-to-wall in living room, dining room and bedroom. Sooke area. Low down payment. Owner willing to finance. 642-5138.

NEAR SOOKE (64'x12') 2-MONTHold 2-bdrm. mobile home, furnished or unfurnished. Completely skirted, 22x6 verandah, landscaped, huge backyard, must sell, being transferred. 642-3579 after 6 p.m.

FOR SALE BY OWNER: $3,000 down and take over payments, $200 per month. Move 3-bedroom deluxe mobile home on to your own lot. 748-1415.

TRAILER SPACES
Big spaces available for your pull-along or camper. Power, water, laundry, sewer. Reasonable monthly rates. The Bee-Hive, 743-2074.

FOR SALE 1967 VILLAGER 12x65, 3 bedrooms, furnishings negotiable, on fully serviced site. 478-8026 after 6.

1971 20 FT. WINNEBAGO MOTOR home, like new, only 13,000 miles. Best offer. Will consider pickup truck in trade, 479-7565.

1973 12X60 3-BEDROOM EMPEROR, furnished, like new. Situated at Ben's Marina, and mobile home park. Can be moved. 745-6685.

1969 3-BEDROOM PARKWOOD, furnished, beautiful condition. In family park, Sooke, $12,000. 642-5177 after 5.

169 MOBILE HOMES AND PARKS

Wagon Train Homes Ltd.
974 Goldstream Ave.
478-7333, 478-1931

BRAND NEW
12x68 ESTATE

2 or 3 bedroom complete with furniture, fridge and range, washer and dryer, dishwasher, color T.V.

BUY NOW WHILE A CHOICE OF SITES ARE AVAILABLE.

ASK ABOUT our 15 USED MOBILE HOMES set upon sites in the Victoria areas.

MCD-26003

MOBILE HOME SPACE, ON beautiful Cowichan Lake, marina and beach facilities included. 745-3409

WANTED: SPACE TO SET UP 12x68 mobile home. 479-8068.

185 CONVALESCENT AND REST HOMES

IN FAIRFIELD LOVELY QUIET rest home. One private room and 2 semi-private rooms on the main floor. Excellent meals, tray service in room and laundry. 384-1750.

SEMI-PRIVATE ACCOMMOdation available, ladies only, beautiful area, 2 blocks from Gov't House, PEMBERTON HOUSE. 595-1513.

CHARMING ACCOMMODATION. Ladies. No stairs. Nutritious meals. Kindly attention. 384-0693.

190 ROOM AND BOARD

LARGE COMFORTABLE ROOM, also suite, excellent cuisine, beautiful view, private bath, single or double occupancy. Retired only, 388-4134 after 6 p.m.

URGENT — MALE STUDENT requires room and board or share housekeeping Camosun College area. 656-2985.

ROOM AND BOARD AVAILABLE for mature quiet person, beautiful Fairfield district. Phone prior to 2 p.m., 595-3489.

193 ROOMS TO RENT

SEPARATE ENTRANCE, TOIlet, furnished. $90 a month. 383-6238.

JUBILEE AREA, 2 BRAND NEW sleeping rooms, working girls. No kitchen facilities. 592-6521.

JAMES BAY INN
270 Government, 384-7151.

197 HOUSEKEEPING TO RENT

ROOM WITH PRIVATE ENtrance for girl. Near University, share kitchen and bath, $75. 477-8854.

LARGE BRIGHT HOUSEKEEPing room, $90, includes utilities. 384-8989 evenings.

YOUNG WORKING PEOPLE TO share house in James Bay, 383-2622.

LARGE FRIDGE, STOVE, QUIET retired gent. $75. 8-12 noon 382-4946, after 8 p.m. 478-8155.

FURNISHED, CLEAN, QUIET, warm, close in, no pets. $95. 598-6858.

203 APARTMENTS WANTED

WHY NOT LIST YOUR APARTMENT WITH HOMEHUNTERS? WE ARE A RENTAL AGENCY. WE SUPPLY SCREENED TENANTS FOR YOUR VACANCIES AT NO CHARGE TO YOU. CALL FOR INFORMATION:
HOMEHUNTERS OF CANADA
PHONE: 598-5101
1394 HILLSIDE

QUIET COUPLE WITH MALE cat desire 2 bedroom apartment in quiet neighborhood, Mar. 15-April 1 up to $225 per month. Phone Isabel 8:30-4:30, 384-6110.

RESPONSIBLE COUPLE 25 years with one daughter, 3 years need reasonable 2 or 3 bedroom apartment or house. 383-0825.

WORKING MOTHER OF 1 CHILD desperately needs 1-2 bedroom accommodation. Rent about $200. 382-8041 before 3 p.m.

QUIET MATURE YOUNG LADY seeking one bedroom suite in home, 598-5137 day time, ask for Cathy, 385-6602 after 5 p.m.

RESPONSIBLE WORKING adult needs one-bedroom apartment by April 1 up to $150. 388-6009.

QUIET, RESPONSIBLE, WORKing girl requires well kept, cheerful suite. References supplied. 384-1931 evenings.

WORKING COUPLE WISH TO rent one bedroom apartment or small cottage. References. 595-5287 or 598-4065.

ACCOMMODATION FOR LADY and 2 children, April 1, urgent. $175 monthly. Phone collect 287-4467 Campbell River.

TRUSTWORTHY YOUNG MAN desires 1 bedroom or bachelor. 598-6645 after 5 p.m.

RESPONSIBLE MARRIED COUple with spayed female dog need home by May 1. 595-4445.

$100—ROOMY APARTMENT OR room, lady senior, manx cat. 382-4330.

STUDENT MOTHER WITH ONE child urgently requires accommodation. Evenings, 598-7639.

SINGLE MAN WANTS APARTment in James Bay area. For $125 monthly or less. Call 386-0563.

YOUNG WORKING WOMAN wants to share apartment or house. 592-3985.

STUDENT WANTS 1 BEDROOM apartment, $100-$125 per month. Pets. 384-6093 between 6-9 p.m.

206 DUPLEXES TO RENT

OFF JACKLIN ROAD NEAR Belmont High School, modern spacious 3 bedroom, fridge and stove, heat supplied. Happy, married, compact family, allow 2 children, no pets, no boarders. 478-5260, 478-2225.

GORDON HEAD. SPACIOUS 3 bedroom duplex. Carpets, 2 fireplaces, 2 bathrooms, rec. room and den. References. $350. April 1st. 477-8016.

ONE BEDROOM SIDE BY SIDE duplex by March 8th. Fireplace, close to beach, on busline. References, $275 and utilities. Phone 595-6794

MODERN, LARGE, 2 BEDROOM duplex (about 1200 sq. ft.) $250 including heat, cold water and garage. April 1. Adults preferred. 384-2457.

210 HOUSES TO RENT UNFURNISHED

THREE TOWNHOUSES
2 bdrms. and rumpus room, 1½ baths, near Hillside Shopping Centre, employed family only, child OK, $276. Call Homehunters, 598-5101 — Fee.
2 bdrm., modern, storage space, child and pet considered, Cloverdale area, single girls or family, $221. Call Homehunters — 598-5101 — Fee.
3 bdrm., modern, patio, 1½ baths, storage shed, family only, child OK, pet maybe, $325. Call Homehunters — 598-5101 — Fee.

435 WILSON STREET, 2 BEDrooms, kitchen, big living room and dining room, automatic oil furnace, $240 per month. 479-1353.

3-4 BEDROOM HOUSE WITH fridge and stove. Simpson Sears area, $350. Available March 17th. 383-9529.

TO RENT 3 OR 4 MONTHS, COLwood-Langford area, small 2 bedroom, large quiet lot, $250. 383-4348.

3 BEDROOM HOME IN CADboro Bay. Available immediately with 1 year lease. Rent $400. Cadboro Bay Realty, 477-8811.

2-BEDROOM HOME, HAPPY Valley, 1.2 acres. Good growing soil. City water. Automatic heat $250. 386-7071.

ONE BEDROOM COTTAGE BEtween 5-6 p.m. 3135 Davin St. No dogs.

LIKE NEW, 2 BEDROOM HOUSE for rent, $320 per month. Please call 383-6062.

SMALL TWO-BEDROOM HOUSE on 1.5 acres, 6-mile circle. 592-0981.

210 HOUSES TO RENT UNFURNISHED

MORNINGSIDE WEST
LARCHWOOD and LAVAL
3-bedroom Townhouse available. Featuring 2 bathrooms, full basement, automatic oil heat, W-W carpeting, drapes, fridge, range, washer and dryer. Fireplace. Rent $325. Byron Price and Associates Ltd., 385-2458.

COLWOOD
Spacious modern home in quiet location. 3 bedroom, 1½ baths. No pets. $330 per month.

FAIRFIELD
2 bedroom home, full basement with drive-in garage. $221 per month. Apply Royal Trust Co. 388-4311.

LARGE EXECUTIVE 4-BDRM. home. Den, entertainment-sized living and dining rooms. Single family only. Long or short term. $525 per month.
385-7761 Doug Bavington
598-3929 Res.
D. F. Hanley Agencies Ltd.

WALKING DISTANCE TO TOWN, 2 bedrooms, wall-to-wall carpet, venetian blinds, range, washer and dryer, full basement, garage. Adults. No pets. Reierences. $350. 383-0147, 656-5819, evenings and weekends.

SOMETHING SPECIAL — spring near sea and park. Quiet ground floor, new executive city condominium, spacious, 3 bedrooms, 2 bathrooms, luxuriously appointed. $435, 658-5706.

$225, JAMES BAY, CLOSE TO everything, 1-bedroom side-by-side duplex. References required. 658-8837 evens.

1-BEDROOM APARTMENT, $115 plus utilities. Two-bedroom cottage, $185 plus utilities. In Sooke area. No pets. 642-3287.

LARGE 5-BEDROOM, 2 BATH, close in, $395. After 7:00 p.m., 478-8155.

UNFURNISHED COTTAGE, MILL Bay, references required. 743-2093.

211 HOUSES TO RENT FURNISHED

WATERFRONT TWO-BEDROOM unit, looking over Satellite Channel. Older reliable couple preferred. Included heat and water. $250. 112-743-2370.

YOUNG COUPLE WANTED TO share 5-bedroom house. Save your money. Phone 478-8022 after 5:00 p.m.

CHEMAINUS
2-room cabin, $115 per month; 3-room cabin, $140 per month. Mar-Val Motel, 246-3141.

SMALL FURNISHED 1-BEDroom cottage, to rent until July. No children or pets. Malahat Mountain Motel. 478-9231.

COUPLE HAS HOUSE TO SHARE with couple or single girl. 385-0626.

212 HOUSES WANTED TO RENT

WHY NOT LIST YOUR HOUSE WITH HOMEHUNTERS? WE ARE A RENTAL AGENCY. WE SUPPLY SCREENED TENANTS FOR YOUR VACANCIES AT NO CHARGE TO YOU. CALL FOR INFORMATION:
HOMEHUNTERS OF CANADA
PHONE: 598-5101
1394 HILLSIDE

PROFESSIONAL COUPLE WANT 1, 2-bedroom house with fireplace. Prefer treed lot. Required for Oct. but will rent as early as April. Up to $250. Prefer Royal Oak-Elk Lake, Cordova Bay area. Reference if required. Between 8:30-4:30, 387-6043, ask for Katie; between 6-7, 656-3846.

FOR APRIL 1 HOUSE OR apartment for responsible brother and sister, commuting distance to Victoria $150 top, will exchange work for reduced rent, 656-4044.

SMALL 2-BEDROOM HOUSE OR duplex by April 1, Fairfield or James Bay area. Mother with school-age son. For references phone 384-0445 after 6.

QUIET COUPLE, NON-SMOKERS, non-drinkers, one child, want small inexpensive home in or around Victoria. Employed. References. 642-5069.

MARRIED COUPLE, STEADILY employed, with three-year-old daughter. Wish to rent small house, around 10-mile limit of city. Up to $180. 598-7434.

YOUNG WOMAN REQUIRES two or three bedrooom home or duplex for 2 children and brother, up to $275. Esquimalt preferred, have own appliances, 592-9766.

TWO QUIET WORKING COUples wish to rent 2 or 3 bedroom house with garage or full basement. References. 384-0377.

OLDER TYPE 3-BEDROOM, basement. Close in, semi-permanent, retired couple. No children. Pets. Ph. evenings 658-1081.

2-BEDROOM ACCOMMODATION with all appliances for professional couple, central location. Long lease. 385-7264.

212 HOUSES WANTED TO RENT

PROFESSIONAL FAMILY, 1 child, need 3-bedroom home by summer, for 1-year lease, willing to rent earlier. 658-8552.

YOUNG COUPLE NEEDS 1 OR 2 bedroom house in Metchosin — Colwood area. 478-7418 after 6.

YOUNG WORKING COUPLE with references require smaller home by May 1. 384-7357.

OLDER TYPE HOUSE OR DUplex for an organization. 383-7143, ask for Allen.

RESPONSIBLE COUPLE WITH 2 beautiful children require 2 bedroom house, 382-6501.

215 HALLS, WAREHOUSES, STORES AND OFFICES TO RENT

NEW CONSTRUCTION
NOW LEASING
WAREHOUSE SPACE
Cecelia St. 6,600 sq. ft.
Dunedin St. 5,220 sq. ft.
Tyee Rd. 4,200 sq. ft.
OFFICE SPACE
Craigflower and Bay
Excellent office space
with great retail exposure, right next door to the new location of Crestwood Cabinets Ltd. Ideal for any retail outlet associated with const. industry. 6000 sq. ft. available at $3 ft. gross.
For further information concerning the above contact
384-8124, JACK S. COLWELL
PEMBERTON, HOLMES LTD.
1000 Government St.

DE LUXE PRESTIGE OFFICE
Panoramic view of sea and harbour, wall-to-wall carpeting, ample underground parking, hotel and related services, quality restaurant, lounge with building, good elevator service, office partitioning completed. Immediate occupancy. Leases available for 1,400 sq. ft. at $650 per month. (Includes utilities.)
HARBOUR TOWERS
385-2405

PRIME OFFICE SPACE ON Blanshard, by Courthouse and Victoria General Hospital, for rent or purchase. Full air conditioning and carpets, large private balconies. Ideal for solicitors, physicians and other service professions.

PROFESSIONAL OFFICE AND RETAIL SPACE In large new 5-storey, fully air conditioned and carpeted, concrete building on Quadra near McKenzie. Substantial on-site parking.
PARK PACIFIC
APARTMENTS LTD. 388-5491

WE CAN ERECT A 7,000 SQ. FT. building with approximately 15,000 sq. ft. left over for parking or for outside storage.
Commercial zoned on Jacklin Rd. in Langford. Heavy traffic flow. We will build to suit OR you build (we will finance) and you lease part or whole of building from us. This might be a good deal to the right person. Phone 383-3398, after 6 p.m., as I am not in until then.

PRIME PROFESSIONAL OFFICE space soon to be available in 1,000 sq. ft. unit or combined to 3,000 sq. ft. ideal for dentist, lawyer, doctor, etc. Final design to suit tenants. Reasonable rent on lease basis. 382-0878.

WANTED: WAREHOUSE TERMInal facilities, for national transportation company. 200-4000 sq. ft. with loading dock for semi-trailer, central location a must. Long term lease available. 382-8186 9-5 p.m.

LAWYER, ACCOUNTANT?? Approx. 275 sq. ft. absolutely choice space. Top floor, Bank of Commerce Building, downtown Victoria. 20 mths. lease. Option to renew. Call Ron Brown, 383-7151.

"DUNCAN, B.C. — 5 NEW stores for rent — 1300 to 3000 sq. ft. Retail — wholesale — on main road with excellent traffic pattern. Call Bonaventure Constr, Nanaimo 758-2481."

WAREHOUSE SPACE
Available immediately, Vic West-Esquimalt area. 600, 1,000 and 3,000 sq. ft. High ceilings. Also, one office, 320 sq. ft. Call Mr. Howarth, 592-9573.

TO SUB-LEASE OFFICE, PRIME office space, 682 sq. ft. Bank Commerce Building, 11th floor. Available immediately. 656-5004 for appointment to view.

NEW OFFICE SPACE AT GORGE shopping centre, air conditioning, other offices, presently rented to Doctor, Dentist, Optometrist, government, 386-5812.

WANTED
Retail store with storage area. Close in. Phone Jack Swanston, 388-4271 (business), 592-6338 (home).

RETAIL STORE
A two level retail store plus large storage area available for rent in the 720 Yates Mall. For leasing information call M.E.P.C. 383-4168.

DOUGLAS ST.
Across from Mayfair, 2000 sq. ft. store, parking, $700. Store or office, 600 sq. ft. $150. 477-2106 or 477-5719.

1000 SQ. FT. INDUSTRIAL-ZONED workshop and office, 413 Hillside Ave., $240 per month. 385-2496.

WANTED—2 LARGE ROOMS and 3 small rooms for group work. Phone 383-7143 ask for Allen.

215 HALLS, WAREHOUSES, STORES AND OFFICES TO RENT

NICE, BRIGHT OFFICE, CONVEnient location, no parking problems, ideal for individual tired of his home office. Available immediately. 383-8631 days, 384-0979 evenings.

SHOP IN PRIME LOCATION FOR rent, Cadboro Bay area. 1140 sq. ft., Phone 477-1869 Monday through Saturday, 9-5.

WAREHOUSE SPACE AVAILable March 15 at $2.50 per sq. ft. 384-8513.

233 MORTGAGE LOANS AND INSURANCE

We Specialize in
FINANCING LAND DEVELOPMENT
APT. SITES
ACREAGE OR SHORT TERM HOLDINGS
1st or 2nd MORTGAGE LOANS
ANYWHERE IN B.C.

CASH VALUATIONS ON EXISTING MORTGAGES OR AGREEMENTS GIVEN WITHOUT OBLIGATION.

COURTESY TO FELLOW BROKERS

PHONE COLLECT TO L. THOMAS AT
(OFFICE) 384-7128 (RES.) 478-1729

Douglas Hawkes Ltd.
990 Blanshard St.

1st - 2nd - 3rd MORTGAGE LOANS
NO BONUS
NO DISCOUNT
NO HIDDEN CHARGES

Examples	Borrow	Pay Monthly
	$ 2,500	$37.00
	$ 5,000	$74.00
	$10,000	$138.00
	$15,000	$222.00

15-year ammort. — 5-year term
No amounts too small or too large
Highest prices paid for existing mortgages or agreements
Interviews in the privacy of your home
Money immediately available

W. A. (Bill) Hodgson
385-4528
24-Hour Service
Byron Price & Associates Ltd.

SECOND MORTGAGES
Rates as low as
14.98 PER CENT
—Simple interest
—Cash available now
—Up to $10,000
—No bonuses or hidden charges
—Pay off at anytime
—No prepayment penalty
—Enquiries Welcome
HOUSEHOLD REALTY
Corporation Limited
HOUSEHOLD FINANCE
Corporation of Canada
VICTORIA
1218 Douglas Street
Ph. 382-8156
3459 Saanich Road
Ph. 386-3226

1st MORTGAGES
10¾ PER CENT
FUNDS AVAILABLE NOW FOR RESIDENTIAL PROPERTIES, FOR PURCHASE, REFINANCING OR FOR ANY OTHER WORTHWHILE PURPOSE.
For immediate decisions
P. R. Brown & Sons Ltd.
762 FORT ST. 385-3435

NEED MONEY?
First, Second or Third Mortgages available based on market value. Free evaluation on your home or land.
Call ELLWOOD NAULT, 388-4150 or OLYMPIC REALTY LTD., 385-5741

TRUMP
for instant
MORTGAGES
10% 598-3014 10%

SECOND MORTGAGE FUNDS AVAILABLE. COMPETITIVE RATES. UNLIMITED PRIVATE FUNDS, QUICK DECISIONS. CALL MR. McKENZIE, 386-7521 BOORMAN INVESTMENT CO., LTD. 1111 GOVERNMENT ST.

NEW REDUCED RATES
All the mortgage money you need. 1st, 2nd, 3rd. Residential, Commercial, Rural, Farm. R. Geddes, Principal Properties Ltd. Days 477-9514 evngs. 477-6430.

234 MORTGAGES FOR SALE

1st QUALITY 1st MORTGAGES
$7,375—11%, Int. only
8,540—11½%, Int. only
10,600—11¾%, Int. only
20,000—11½%, Int. only
100,000—12%, Int. only
This is a selection from our available 1st mortgages. These are all well secured 1st mortgages with covenants of Medical Doctors and other professional people. Terms from 1 to 5 years. We also have some very good 2nd mortgages. For information, call VINCENT HOLMES 384-8124
PEMBERTON, HOLMES LTD.

240 BUSINESS OPPORTUNITIES

LICENSED RESTAURANT
OAK BAY
$53,900
Prime location, quality equipment good as new, nicely appointed, seating for 80 plus, all table operation, portion of which can be closed off for small banquets etc. This restaurant was planned, equipped and operated by the present owner some 5 years ago. CHECK AND COMPARE! ABOVE AVERAGE POTENTIAL! Full information and statements with B. E. JEFFERY at 598-3321.

SMALL NEAT CLEAN
CAFE ONLY $17,000
Own your own business with minimum capital investment. Only reason for selling is vendor's physical condition. She must sell. Your earnings will depend entirely on effort exerted. Good location in Shopping Centre, near the Beach. Phone now, all reasonable offers considered MLS No. 10791. Call: B. E. JEFFERY at 598-3321. JACK MEARS OAK BAY REALTY LTD.

DRAIN TILE MANUFACTURING
A lucrative operation where you have wholesalers who will buy all you can make. Situated in Butler Bros. Gravel Pit with 3-year lease period. For further information re financial statements call, $50,000.
ROB FUKUSHIMA
386-3237 479-3408
BOB KERSHAW, 385-1208
BLOCK BROS. REALTY LTD.

COUPLE REQUIRED TO DEvelop and own small but very lucrative business. 592-1845.

240 BUSINESS OPPORTUNITIES

MONEYMAKER FOR SALE!
This restaurant — catering service is located at one of the more beautiful spots on Vancouver Island. Very well known. The dining atmosphere is very relaxing, the view serene, the catering service is very simple and could be expanded with excellent potential with a minimum of work on your part. Why not investigate now and make that Dream Come True! Business and equipment going for $39,500.
386-6796 DAVE TAYLOR 384-2718

BE INDEPENDENT!
—Are you sick of working for others?
—become financially independent.
—Be your own Boss!
We have a lucrative rural grocery in excellent shape all-round. Doing about $4,500 gross weekly. Two bedroom living quarters presently rented. The asking price is $25,000.
386-6796 DAVE TAYLOR 384-2718

WESTMONT REALTY LTD.
386-6796

TIME FOR A CHANGE?
1—Let me ask you — Do you have PROBLEMS and-or excessive EXPENSES concerning:
Labour?
Food-Beverage Merchandising?
Operating Costs?
Taxes and Bureaucracy?
Or none of the above and are ready to retire?
WHY NOT
C-A-S-H IN NOW?
Investors are looking for hotels, motels and restaurants anywhere on Vancouver Island.
2—Then — let me help you with Professional guidance based on hotel-restaurant management experience.
For prompt and attentive service professional guidance based on hoin strictent confidence please call:
477-0191 KNUD SCHWER 478-8203
Royal Trust
Real Estate Department
4082 Shelbourne Street

MUSIC STORE
Excellent small business showing good return on investment — you can own this money maker for less than $15,000 including stock and fixtures — for more information please call
FRED MOLYNEAUX
386-2111 658-5429
MONTREAL TRUST CO.

SALTAIR B.C. AREA
Trailer court, houses, cabins, laundromat, grocery supermarket and gasoline pumps on 4.1 acres of beautiful level property with room for more development. This is an A-1 operation in a beautiful area. The demand for mobile home accommodation was never greater. If you are interested in this type of business it will be well worth your investigation. Full information, statements, etc. Call WAYNE SCOTT 479-6087, Mayfair Realty 386-2955. Asking $250,000.

BUILDING AND BUSINESS
LIVING QUARTERS
A terrific grocery business that Mom can run while Dad is working. The sales are at the $150,000 level and growing. Will make operators about $16,000 this year. On corner of major traffic road close to town. Living quarters can be improved to a cosy two bedroom suite with separate entrance. Owner anxious to trade for duplex or house. Will assist in financing. Asking $79,000 plus the stock. Hurry on this. Call F. Wills or C. Wonnenberg, 384-0581.
John Bishop Ltd.

RESTAURANT
DOWNTOWN $27,000
Profit and Loss statement shows actual monthly profit after wages. Well-established location with new office buildings going up all around. Large apartment bldgs. nearby, but present profit based only on a 9 to 5, five-day week. Great potential for Man-wife operation. Financing available.
An exclusive Listing With
Ryan Properties Ltd.
G. E. Bus Ryan 382-8135 Anytime

STRATEGIC ACRE
HOLDING OR DEVELOPMENT OPPORTUNITY. WELL LOCATED WITH EXCELLENT HIGHWAY FRONTAGE. WHERE CAN YOU FIND MOTEL ZONED PROPERTY AT LESS THAN $3.00 SQ. FT.?? Please call B. Cartwright at 386-2911 anytime. Homefinders, Wall and Redekop Realty Ltd.

MOTEL OPPORTUNITY
Well located on Victoria's "Motel Row" the motel assures an excellent income and a secure future for an ambitious couple. 14 units (including owner's suite) with a goss income over $49,000 in past year. $60,000 down with good terms on balance. For full information on this exclusive listing call JIM ALLAN, 386-2955, Mayfair Realty.

PRIVATE SALE
Marina on Cowichan Bay, off Cherry Point Road. 282 ft. waterfront, 3 houses, large store-office-shop building, 33 ft. wide all tide ramp. Lots of parking. Moorage for 45 to 50 boats, standard oil products. Good financing available. Room to expand and develop. See owner anytime, McDonell's Marina. Phone 746-7389.

BUSINESS
Located in thriving new shopping centre. Showing good return. Price includes business and fixtures. Inventory, MLS, $5,000.
BOB GIBSON BILL MCCARTER
658-5153 592-3970
HENDERSON REALTY LTD.
385-9741

TV and STEREO SALES
Stereo and TV sales and service business in shopping centre. Includes all stock of tubes, parts and electronic test equipment, etc. Plus service truck. Full asking price $15,000. Call:
477-0191 CLIFF BENNETT 592-2007 or write: Royal Trust Real Estate Department, 4082 Shelbourne Street.

24-UNIT MOTEL
GROSS OVER $98,000
Busy summer and winter. Fully modern with kitchens and color TVs. Nice owner's suite. Good mortgage. Listed $425,000. Call JOHN SHAVER 386-7721. Investors Syndicate Realty.

TAX FREE RETIREMENT HAVEN
The fabulous Cayman Islands offer you tax free investment property with an eye for retirement and vacation. For brochures call Al Nicholson 598-1434.

PIZZA SPECIALTY
Is licensed and has delivery service. Good profit and loss. Seats 40 people. EASY TO OWN AND OPERATE. CALL SUE WARKE 479-7725 or CONNIE WEILER 592-1961 OR ISLAND PACIFIC 388-6231.

INTERESTING BUSINESS, EASY to learn, downtown Victoria, grossing $27,000 and netting $26,000, under part time management. Could net $34,000 with full time management. Owner wishes to retire, $45,000 cash firm. Reply to Victoria Press Box 880.

SAANICH COUNTRY GROCERY store, plus modern 3-bedroom, full-basement house on large landscaped lot. Reduced to $54,900. Lower trades consider. 652-3360.

TRAVEL BUREAU WITH AGENcies established over 30 years downtown, will teach business. For appointment 382-4887 after 5 p.m.

SUBURBAN BEAUTY SALON catering to steady clientele. $9500. Don Bacon, Byron Price and Associates Ltd. 385-2458.

SERVICE BAY FOR RENT IN busy gas station. Air, hoist and bench. 382-5432 till 5 p.m.

FOR RENT
Small shop equipped for men's hairstyling salon. 383-4915 days, 385-0612 evenings.

PHOTOGRAPHIC STUDIO FOR sale, $3500. Call 385-7195 after 5 p.m.

240 BUSINESS OPPORTUNITIES

NEW COIN-OPERATED AMUSEMENT MACHINE
1—Exclusive Territories available in all areas of B.C. or Alberta by cities or areas.
2—No charge for exclusive area all of investment is used for equipment.
3—All locations supplied.
4—Simple to service, can be done part-time.
5—$7000 investment can return from $750 to $2000 net per month.
For more information send Name, Address, Telephone No. to Victoria Press, Box 840.

PSYCHIC COUNSELLING, 479-2205.

BAKERY IN VICTORIA. STEADY business. (112) 743-5212.

241 BUSINESS OPPORTUNITIES WANTED

MELTON
REAL ESTATE (B.C.) LTD.
912 DOUGLAS ST.
386-7551

WANTED IMMEDIATELY
25-40 SUITE APT.
California client arriving Monday. Quick decision. This is not a call for listings. Call Len LeDoux, 386-7551 — 382-9852.

GENTLEMAN MID THIRTIES has funds for investment in business where could become an active or silent partner and is particularly interested in construction or real estate. Reply in confidence to Victoria Press Box 872.

244 REVENUE PROPERTY

John Bishop Offers:
APARTMENTS
Attractive TWIN BLOCKS part apts., part commercial, steady tenants, in excellent rental area. Buy BOTH or ONE. Tremendous potential to increase income, already good. Never a vacancy and almost NEW. $295,000 each.

DUPLEXES
Esquimalt SEAVIEW, 3 bedrms. each side. Washers, dryers, stoves and fridges all INCLUDED, on QUIET cul-de-sac. Price $75,500.
Other duplex information on request.

COM. ZONED
$420—INCOME
This older type home partially renovated, some wall-to-wall carpeting. Modern oil heat, has FOUR rentals. Ideal holding property. In downtown area near HYDRO. Priced $49,500 or offer.
JOHN BISHOP
384-0581 (24 hrs.)
John Bishop Ltd.

REVENUE PROPERTY
6 SUITES
PRIME RENTAL AREA
Nice looking, very easy to operate, 6-suite building. Excellent rental area, never a vacancy. All newly decorated. Asking $129,900. ML 10952. Please call LILIAN McLEOD, 385-5741 or 592-4968 for further details.
OLYMPIC REALTY LTD.

DUPLEX
FORT ST.
$42,500
This older, well maintained duplex is located within walking distance to downtown Victoria. Presently rented at $180 for main floor and $165 for upper suite. For complete details on this MLS 8461 call Frank Beamish Realty, 385-5113 anytime.

OAK BAY DUPLEX
This 3-bedroom each side duplex with full basement and drive-in garages is located on easy care lot, close to shops, schools and bus on Cadboro Bay Road. Try $9,000 down on asking price of $69,300. New exclusive with
DAVID BILLINGHAM
BAYSHORE REALTY LTD.
388-6424
Ste. No. 102 — 1006 Fort St.

MINI SHOPPING CENTRE
Large grocery store and coffee shop, fully equipped. Service station, extra rental space. Good parking. No competition. High passing traffic volume. Tremendous potential. Call W. McKEAGE 388-6231 or 479-5868, ISLAND PACIFIC REALTY.

DUPLEX
FAIRFIELD
A side by side duplex located on McClure Street. Two bedrooms each side. Located close to Beacon Hill Park. Lot size 60'x120'. Call me for a drive by. Asking $72,000. 388-4271 TED RADWAY 477-6176
J. H. Whittome and Co. Ltd.

MODERN S x S
ONLY $53,900
3 bedrooms each side. 2 fireplaces and full basement. You must move fast on this new MLS. CALL THE DEPLEXPERT, GLENN B. NICHOLLS 388-6275 LOCAL 572 or 388-6231. ISLAND PACIFIC REALTY.

MODERN 4-PLEX
$74,900
Unbelievable but true!!!! A very good location and fantastic financing. MLS. For further details call the DUPLEXPERT, GLENN B. NICHOLLS or GERRY FINNIGAN 388-6275 LOCAL 572 or 388-6231. Island Pacific Realty.

5 SUITE APT.
Carefree by design. Small amount of yard care. Four 1-bedroom suites, one 3-bedroom suite. Five garages. Not a new building but in good clean condition. Haultain area. Net return of $7,900. Asking $83,500.
Cliff Salmond; 477-3626 or Gardner Realty Ltd: 385-7721.

IDEAL FOR OWNER OCCUPIED. modern newly renovated, 9-suite apartment. Near St. Charles on Fort St. All units have new kitchen, bathrooms, wall to wall, new hot water heating system, etc. Some fireplaces. Happy tenants. Gross rent, $18,600 with 10% return. $130,000. Call Jim LoiSelle for details. 383-4568.

DUPLEX
Up and down, 2 bedrm., good living rm. on main floor. Up 1 bedrm., separate entrance. $39,500. 595-5171 THE ZIEGLERS 592-1768
The Canada Trust Co.

PRIVATE, REVENUE PROPERTY or family home, 6 rooms, 2 baths, full basement, new wall-to-wall, kitchen cabinets, paint, etc. Bay and Cook. Furniture, appliances included. full price: $55,000. 478-6293.

7 SUITES
REVENUE PROPERTY
No vacancies. Revenue $523 monthly, completely furnished, only $44,900. 385-5637 or 477-0525.

DRIVE BY 1006 — BAY ST.
Presently revenue 3 suites — self contained. Sep. ent. Full base. Oil-O-Matic heat. Sep. meters. 2 garages. R3 zone. Asking only $36,900.00. Call K. P. Jensen Realty 388-6407 - 592-9079.

CLOSE IN
4 blocks city centre. 20-suite apt. Good mix. Good condition. Good net before mtge. Available July. Under $15,000 per suite. Call K. P. Jensen Realty 388-6407, 592-9079.

APARTMENT
5-year-old block near city, showing reasonable returns. $198,000 with good financing. Contact Victoria Press, Box 862.

TRI-PLEX, $43,500. BY OWNER. 382-8871 after 5 p.m.

244 REVENUE PROPERTY

INVESTMENT FOR RETIREMENT
Mobile Home Park. Easy to look after. Over 6 acres of beautiful treed land! At the moment, 10 trailer pads plus 4-room cottage. Room for many more. Vendor will carry mortgage or agreement for sale at current interest rate. M.L.S. For more information call Charman Pacific Realty Ltd.
PETER PRIMGAARD
385-9765 592-2596

S x S DUPLEX
3-BEDROOM
Just listed, close to Town and Country. Six years old, 3 bedrooms on each side, large livingroom with fireplace, in-line dining room with eating area in kitchen. Second fireplace, roughed-in plumbing and room for development in each basement make this ideal for in-law suites. Priced to sell at $78,500. MLS.
FRED CARVER 598-2581
BILL SIDHU 477-5382

WESTMONT REALTY LTD.
386-6796

WISE INVESTMENT!
GOOD SOLID TRIPLEX, WITH OIL HOT WATER HEATING IN A CONVENIENT LOCATION IN THE COLWOOD AREA. ALL SUITES INCLUDE RANGE, FRIDGE, CARPETING, 4-PCE. BATHS, ONE TWO BEDRM., AND TWO ONE BEDRMS. (ML 10538) FULL PRICE ONLY $64,500.00 CALL TERRY EDEN AND WILF COTTON AT:
WESTERN HOMES LTD.
817 Fort St.
386-3494 (24 hrs.)

10 Percent REVENUE
With room for increases. This is a unique easily maintained revenue property of seven units. Completely approved by the city and complies with the most exacting fire and insurance codes. Situated in a most desireable area. For further information on this $92,000 investment call John West or Peter Bardon, 388-6231. Island Pacific Realty Ltd.

12-Suite Apartment
New Listing
Ideal Government Street location. Very little maintenance and upkeep. Good condition. No vacancies. price $172,000.00. Call TED SMYTH 477-0141 or 477-5617.

Canada Permanent

5 SUITES
$87,000. One 2 Br (Plus 3rd B.R. down), 1 BR, 3 bach., all self contained. Pleasant high location with view of mountains and city lights. Gross rents $8,940. Open to view this Fri. and Sat. 2 to 5 p.m. Drive by 3234 Quadra (N. of Tolmie). Call for details.
385-3435 ROY ANDERSON 477-5057
P. R. BROWN and SONS LTD.

DUPLEXPERT
Last year I sold 13, 4 so far this year priced from $35,000 to $120,000. I have a long list of eager buyers. If you list with me and buy another property from me I will GUARANTEE the sale of your duplex. FOR ACTION AND EVALUATION CALL GLENN NICHOLLS, 388-6275 LOCAL 572 or 388-6231, Island Pacific.

S x S DUPLEX
LANGFORD
Well landscaped 75x100' property with two bedrooms each side. These are carpeted well cared for units with private patios, and each is self contained. EXCELLENT VALUE AT $59,500.00. MLS 10722.
ADELLA ZARFT 478-9607 or 388-6231 ISLAND PACIFIC RLTY.

ACTIVE OR SILENT PARTNER willing to invest $15,000-$20,000 in well established business related to construction. Apply Victoria Press, Box 731.

245 REVENUE PROPERTIES WANTED

WANTED
SXS DUPLEXES preferably with basements, up to $70,000. Fireplaces would be nice. CALL SUE WARKE 388-6231 or 479-7725 or CONNIE WEYLER 592-1961, ISLAND PACIFIC REALTY.

247 COMMERCIAL OR INDUSTRIAL PROPERTIES

Western HOMES Ltd.
PRICE REDUCTION
The owners of these valuable commercial and/or industrial lots in Esquimalt have instructed us to reduce prices and sell immediately. Prices range from $44,550.00 for 6,000 sq. ft. to $295,000.00 for 35,550 sq. ft. to very attractive package prices. Five lots are available, some with improvements. All are flat and fully serviced. For additional information, contact:
Wilf Cotton and
Terry Eden
386-3494 (24 hrs.)

— NOW —
Busy developer requires immediately, land zoned foir apartment or townhouse project 20-30 units. Also warehouse property — any size. All land must be competitively priced and sites ready for building. Greater Victoria area only. For prompt and attentive service, please call:
477-0191 KNUD SCHWER 478-8203
Royal Trust Real Estate Dept.
4082 Shelbourne St.

BULK
INDUSTRIAL LAND
1¾ Acres ready for development as an Industrial Park.
Fully serviced, private frontage and Pat Bay Hgwy exposure. $110,000. For further information please contact:
384-8124, JACK S. COLWELL
PEMBERTON, HOLMES LTD.
1000 Government St.

NANAIMO
Commercial lot, 2 houses. $45,000. MLS.
John Waterman
385-7761 24 hrs. 478-7255 Res.
D. F. Hanley Agencies Ltd.

AFFORDABLE
Looking for larger warehouse premises but don't want to move now? Then look at this concrete block warehouse with over 4000 sq. ft. of warehouse space and 2000 sq. ft. of office space. $30,000 down on full price of $150,000. Buy now at today's prices and protect yourself against the future. Phone Jim Webber, 382-7276 or 658-5977, Town and Country Realty.

COLWOOD!
Excellent opportunity for professional businessman. Immaculate house suited to office conversion, plus developed basement. Approx. 1 acre land. Good holding property. Zoned motel. Phone:
DONALD HAMILTON
386-2911 478-3552
Homefinders, Wall and Redekop

BUYER FOR COMMERCIAL service centre or warehouse site from City Centre to Royal Oak Area.
TED BOWDEN — 479-1479
NA[illegible]R[illegible]T — 595-9[illegible]

247 COMMERCIAL OR INDUSTRIAL PROPERTIES

We Feel All These Are Important
LOCATION!
ZONING!
SITE COVERAGE!
SITE SIZE!
LATENT VALUE!
Price and Value!
1. How about downtown in the heart of Esquimalt surrounded by an up and growing population. C2 zoned with the ability to expand upward two more stories to your choice of either office or apartments. Land size 20,706 sq. ft. with two adjoining buildings totalling 9,374 sq. ft. one of cement block with swimming pool, showers and sauna, the other is steel reinforced with headers. Possibility of acquiring additional land. We have a plan to develop you may be interested in. All enquires treated most confidential. Priced at $311,000 and supported by an independent appraisal. Open to offers as you may want to delete certain equipment and chattels unnecessary for your intended use.
2. In the heart of downtown Victoria, excellent foottraffic area, across from Parkade 3,000 sq. ft. of retail area on main, leased for two more years plus approx, 1800 sq. ft. on 1st floor, also rented. For information on these 2 excelent investmentpos sibilities call.
BILL WESTCOTT
385-7761 24 hrs. 477-5402 Res.
D. F. Hanley Agencies Ltd.

MANN
INVESTORS
TWO TO TAKE OVER
1. Building on main street, Oak Bay border. Two commercial leases, one rental. Good return, renovated. No problems. $160,000.
2. Guest house plus separate home. Top quality construction and superior service. Beautiful grounds with ample room for expansion. Great potential at $289,000.
DEVELOPERS
TWO, ZONED AND APPROVED
1. 5,500 sq. ft. commercial fully leased. Located on approach to Victoria. Ready for 5500 addition remarkable potential. $260,000.
2. High rise condominium site in prime Nanaimo location. 41,000 sq. ft. $266,000.
ENTREPENEURS
COUNCIL FAVORS
2.3 acre, potential R3 site for 100 suites, adjacent to planned commercial development. Located on Saanich peninsula in an area attracting great interest. Exciting possibility for persons who know value and can act quickly. $325,000.
For more details on these and other lucrative properties, contact:
STAN PELLAND
Bus. 598-5144
Res. 598-5427
T. L. MANN and ASSOCIATES LTD.
1820 OAK BAY AVE.

LIGHT INDUSTRIAL LOT
7,200 sq. ft. on Burnside Rd. East. Perfect for small business, warehouse, office or?? Trades considered, $69,000. For further details, please call Gerrie Hutton, 386-3927 or Roselle Jackson 598-1093, or J. H. Whittome and Co. Ltd. 388-4271 anytime. (ML 10747).

ACRE SITE ADJACENT SHOPping plaza, Nanaimo. Zoned 84 suites — apartment condominium. Offers, owner. 746-5887.

APPROVED LIGHT INDUSTRIAL
Approx. 37,000 sq. ft. site in prime city location. (One block off Dou

250 HOUSES FOR SALE

BLOCK BROS

1800 Blanshard
3636 Shelbourne
1949 Sooke Rd.

OPEN HOUSE
7923 Pelter Place

2 new 3-bedroom homes. Both on extra large lots. Peaceful valley views. Sparkling, bright ready now for happy family living. So affordable. JACK GRANT, 477-1841, 477-8172.

ROOM TO LIVE

In this large home with over 3,000 sq. ft. of developed space including a large in-law suite, formal living and dining rooms, big rec room with fireplace and to enjoy yourself too in the "L" shaped heated pool or watching ducks and herons set against the background of magnificent sea views. All this on one acre of landscaped grounds. Various boat anchorages are nearby. Offers to $175,000. Vendor will consider carrying second. RON KERFOOT, 477-1841, 652-2594.

ASSUMABLE 8¾ Per Cent Mortgage

$24,476 at $257 PIT due Sept. 77. Home has 4 bedrooms, den, beautiful view. Garry Oaks add to beauty and provide privacy. Quiet street. High Tattersal. Asking $64,900. (ML 11195).
477-1841 RON KERFOOT 652-2594

½-ACRE VIEW Stellys X Road

3 bedrooms. Country living at its affordable best. $57,900. Wake up to a birds song and maybe you'll get along. Find your tensions vanished with city noises banished.
477-1841 JAMIE MacGREGOR 477-4270

OPEN HOUSE MON. to SAT. 2 to 5 REDUCED!

Tiffin Heights

A variety of 3-bedroom, full basement homes, with or without drive-in garage. Quality wall to wall carpeting throughout. Quality built by Dane. Now reduced from $64,900 to $59,900. These won't last so hurry and call today. All offers and trades considered. Many designs to choose from. CALL: KEN PUREWAL, 385-0833, 477-1841, or (MRS.) PAT FORBES, 384-8359, 477-1841.

South Oak Bay TUDOR

Situated in a prime residential area of South Oak Bay, this exciting 3-bedroom TUDOR residence has everything you have been looking for in a character home. The living room and dining room are beamed, with bay windows, attractive fireplaces, built-in buffet and bookshelves of rich dark wood, quality hardwood floors and leaded windows. Delightful entrance hall. A den with french doors opening onto the garden, and an adjoining family-games room. Peach, apple, plum and cherry trees in the walled garden. This truly old-world residence has every modern convenience and is offered at $110,000. Appointments to view this unique property through:
TED WALFORD
RESIDENCE 598-1420 OFFICE 477-1841

GOOD VALUE

2-3 bedrm. full bsmt. home with real nice living-dining rm. Close in — only 5 yrs. old — 1024 sq. ft. Fruit trees and fish pond in back yard. Now only $45,900. GERRIT KLOOTWYK, 386-3231, 479-3313.

CONDOMINIUM

With many extras, larger than average (1330 sq. ft.) 3 bdrm., 2 bathrms. Quality wall to wall throughout. Entertainment-size L.R., D.R., Washer, dryer, stove, fridge, and drapes included. Only $39,600. Phone MARG. PRICE, 386-3231, 477-1941, or ETHEL HARVEY, 592-4522.

I WAS LIKE YOU

Always looking for an acre and a home that is near to all amenities but have not bought because of price. Wait no more. ½ acre, 2 bdrms., full bsmt., and dble car garage with sundeck and in-town for $54,750.
R.O.R. FUKUSHIMA, 386-3231, 479-3408, BOB KERSHAW, 385-1208,

2.5 ACRES

Langford. Small cottage, workshop attached to dble. carport, plus 1 room cabin. $39,500. JAY ROGERS, 386-3231, 477-4569.

LUXURY HOME METCHOSIN RD.

Practically new 4-bdrm. split level located on large well landscaped lot. Heavy shake roof, extra large L.R. with large feature F.P. and bay window. Includes separate family room, $74,000. BILL MOSHER, 386-3231, 652-2868.

OAK BAY

Off Lansdowne slope, immaculate 2 bedrm. home, nice sized L.R. with F.P. Separate D.R. W.W. carpet over hardwood. ½ bsmt. with spare room. Oil heat. $45,000. RUSS FITZSIMMONS, 386-3231, 477-2412.

GORDON HEAD

Close to Raquet Club and University. Quality finished 3-bdrm., 3 bathrm., home with 2 F.P.'s. Huge red carpeted rumpus rm. $69,900. ML 11019, LOREA K. TUBB, 386-3231, 477-6617.

OPEN HOUSE 2803 GOSWORTH

Thurs., Fri., Sat. 1:30-4 p.m. $47,900. Listed for a 1200 sq. ft. 3-bdrm. full bsmt. Hillside Shopping Plaza. OLIVE L. MARTIN, 386-3231, 385-7266.

2 ACRES METCHOSIN

IT'S DIFFERENT! 3 BDRMS. ON MAIN. Completely all brick. Sunken L.R., 2 floor to ceiling F.P.'s, 1 3-pce. coloured bath and 1 4-pce. 1,419 sq. ft. on main. Ground level bsmt. with home development. Solitude, serenity, and sturdiness at only $74,900.
386-3231 OLIVE WEBBER 478-7733
478-5561 JOHN ROBINSON 383-5425

SPANISH QUEEN

On an easy care lot. Fully finished rec and games room. 4 bdrm., 2 bathrm. Asking $63,900. ML9631.
386-3231 LOREA K. TUBB 477-6617

MY PLEASURE TO SHOW

Your pleasure to own— this beautiful 3-BR home. Delightful living room and rumpus room, both with white sugar stone fireplaces. Only 2 yrs. old with a large 9% mortgage for the asking. $50,900. JUNE CORBY, 478-8780, NORMA SAUNDERS, 478-5561, 478-9182.

FAMILY FARE

Family fun and family financing are featured in this home near Glanford Elementary School. Spacious living room, 2 Bdrms, kitchen and dining room on main. Dorm bdrms up. Exceptional rumpus with bar in full bsmt. Plenty of room for workshop. Asking $45,500. JUNE CORBY, 478-8780, 478-5561, Norma Saunders, 478-9182, 478-5561.

GOING TO NANAIMO?

I have a 9 month old, 3-BR mobile home on a beautiful landscaped lot. Fabulous subdivision. Close to all facilities.
JOHN ROBINSON, 478-5561, 383-5425

250 HOUSES FOR SALE

BLOCK BROS

1800 Blanshard
3636 Shelbourne
1949 Sooke Road

$23,000

Will buy you your own "little castle" with sleepin' room for two on an interestin lot with vendor willing to go an A-S so a low down will put you under the roof. MRS. JENKINS, 478-5561, 478-6458.

BRENTWOOD BEAUTY

Blk and a half from marina, 3 bdrm immaculate home. Corner lot beautifully landscaped. Asking $58,000. Call:
478-5561 DOUG COLE 478-4494

SINCE 1887
Pemberton, Holmes Ltd.

1000 Government St.

OPEN TO VIEW

For Your Convenience
WED. THUR. FRI. 4:30 P.M.
SATURDAY 12-4 P.M.
2015 CADBORO MARCIA
$73,500

"Quality costs a little extra, but lasts a lot longer." Take the time to see for yourself! Basic information: 1370 sq. ft. 3 BR, full bsmt, loaded with extras and situated on a 95'x112' lot.
384-8124 WALT SLOCOMB 383-4035

OPEN HOUSE

969 PALTULLO PLACE
(McNeill and Newport Ave.)
SAT. 8 Mar. 2-4 P.M.
4 BR, 2½ Bath. Unusual architect designed family home offered at $97,400 (MLS 11210) In attendance.
384-8124 A. GREENE 385-0795

OPEN HOUSE

1:30-4:30 SAT.
1313 ARM ST.
A meticulous 2 BR (3rd down) full basement home. In this case 13 will be the lucky number for the fortunate family that purchases this home. All the work has been done for you. Just move in and enjoy, enjoy, enjoy. Only $43,900.
384-8124 LARRY BROOKS 383-3203

OPEN HOUSE

SAT. MAR. 8, 1:30-4:30 P.M.
474 FRASER STREET
This little beauty is practically new inside and is ideal for a couple or single person. Bedroom, bathroom, kitchen, living room and hall and a tiny lot just enough room to grow your flowers or vegetables. Owner is busy repainting the outside trim, the inside is just about perfect. At $28,900. What a buy! Come and see it!
DESMOND HOLMES
384-8124 478-1227

NOW

UNDER CONSTRUCTION
2 DISTINCT HOMES
These homes combine distinctive architectural design and appeal with quality construction, and we offer these homes prior to completion so you can add your own personal touches to the interior decor.
TUDOR — Truly a gracious home offering you 15,000 sq. ft. of finished family living area. 3 bedrooms on the main, 2 full 4-pce. baths. Master ensuite located on the 2nd floor, separate CP and ample room for additional development. $69,900.
CAPE COD — Offering you 1500 sq. ft. of practical yet quaint living area. 3 bedrooms on the main, 2 full 4-pce. baths and the master bedroom is huge with private bath. $67,900.
Both of these homes are situated on easy-care lots on Cortez Pl. in Gordon Head and can be viewed at your leisure throughout the course of construction. We will accept your home in trade prior to completion.
For further information or a prior viewing please contact
JACK S. COLWELL
384-8124 478-7387

OAK BAY

$79,900
4-5 BR 2 storey family residence. Formal size LR and DR. Large modern kitchen, den and full bsmt. 3 FP's. New MLS. July 15 possession. Secluded and beautiful property. Lot (120x120) and very unique. Call today.
J. W. JERRY DOWNER
384-8124 383-3865

GLEN LAKE BEAUTY

$49,900
1170 sq. ft. plus full basement with cozy Den. Situated on a park-like 75x110 lot this home must be seen. For further info or a drive-by call
384-8124 LARRY BROOKS 383-3203

OREGON DENMAN

2 BR BUNGALOW
ONLY $29,500
Situated on a neat, smaller, fully fenced lot, this low level bungalow is spic and span throughout. Completely redecorated, includes kitchen updating with new floor, wall paper, panelled walls, etc. Modern Bathroom, two good sized BR with carpet, close to Jubilee Hospital, schools and bus. For extra information please call
C. A. CLIFF ANDERSON
384-8124 477-3994

HANDYMAN SPECIAL $28,800

3 Br with large Kitchen, separate DR, full bsmt with drive-in garage. Has new oil furnace, HW heater, wiring, roof and gutters. Requires extensive interior renovation. Located in the Cloverdale — Doumas area. To view call
384-8124 ROBERT D. LAW 478-9474

3304 WHITTIER

(TOWN and COUNTRY)
3 BR, full basement home just ideal for in-law suite with separate entrance. Do your own finish landscaping and save a bundle. Lots of potential here for the smart buyer, drive by then call
384-8124 BRIAN HIGGINS 592-2978
C. A. ANDERSON
384-8124 477-3994

DRIVE BY
3078 CARROLL

An older 3 BR 2 storey full basement home. Complete new kitchen with dishwasher. Try your offer on asking price of $42,500. MLS 10818.
384-8124 WALT SLOCOMB 383-4035

SEABOARD
PROPERTIES LTD.
7175 WEST SAANICH RD.
BRENTWOOD BAY 652-1141
Sundays 478-5458
New Homes
For Sale
Priced From
$50,900

ESQUIMALT — M-1

17,550' corner lot on attractive development area. Suit service center, warehouse and office, reasonable price and terms.
TED BOWDEN — 479-1479
NATIONAL TRUST — 595-2961

IMMEDIATE POSSESSION

3 Bedroom basement home on large lot, good first mortgage available. 53 West Maddock, $39,900. 592-9568.

CHARACTER HOUSE

2500 sq. ft., 10 rooms, sunroom, spiral staircase, double garage, outbuildings, orchard, mini farm, 2 acres. $115,000 Negotiable. Phone owner 478-8173 mornings or evenings.

COLWOOD - GLEN LAKE AREA,

1½ year old, 3 bedroom, 2½ bath, wall-to-wall, fireplace, complete self-contained and furnished in-law suite. Offers to $53,500. Easy financing. 383-4348. No agents please.

250 HOUSES FOR SALE

WALL & REDEKOP **HOMEFINDERS** REALTY LTD.
3480 Douglas 386-2911

DUPLEX — $69,000

Just listed! 2 bdrm. S x S stucco duplex. All separate utilities, full basement. Oil heat — copper plumbing. 7 yrs. old. Call now: SHIRLEY MOLLBERG
386-2911 or 478-5327 anytime

OAK BAY — $39,800

2 bdrm. Large L.R. with F.P. Lots of privacy. No step home. MLS 11086.
JOHN NORTON
388-6162 or 386-2911

NEW LISTING — $31,900

—Good family home.
—3 large bdrms. Room for 4th.
—Attractive living room with F.P.
—Large kitchen.
—Seoarate utility.
—Full basement.
Phone NOW!
RUTH SALAGA
386-2911 or 479-5632

CHEAPER THAN RENT!

3-bdrm. condo., close to all schools. Low taxes. sliding glass doors onto balcony. Only $29,900. MLS 11068.
LOLA CLARK
479-3010 386-2911

CUTE AND COSY
OAK BAY — $39,800

Old fashioned 2-bdrm. cottage set well back on the lot. Extra large L.R. with F.P. Carport and well landscaped. Handy location. MLS 11086. Call
ELSIE O'BRIEN
386-2911, 24 hrs.

FAIRFIELD-OAK BAY

2-bdrm. home with L.R. and D.R. in-line, in a quiet area. Immaculate condition; new roof, modern kitchen and bathroom, and basement suitable for workshop and storage. Nicely landscaped yard. Listed exclusively at $39,900.
HAZEL CLARKE — 385-6635
NORMA HILL — 383-7796

GLANFORD AREA LOT—$18,500

Newly subdivided lot on Baker St. Ready for building. This is one of the few lots that are available today. Plan for the future.
HAL BARBER
479-6479 or 386-2911

LAKEHILL AREA—$37,500

Newly decorated and remodelled inside, this part-basement home has panelled living room and den (or 3rd bedroom). Large kitchen and eating area, separate pantry, 3-pce. bathroom and 2 large bedrooms. Large lot and separate garage.
HAL BARBER
479-6479 or 386-2911

SIDNEY

Excellent 3-bdrm. full-basement home in spic and span condition. Just 1 yr. old. $48,500. MLS 11040.
HAZEL CLARKE — 385-6635
NORMA HILL — 383-7796

SOOKE HOME $25,500

Back on the market — cute 2-bdrm. smaller home — needs some cleaning and minor repairs but it's only 8½ yrs. old! Lovely location, quiet street — looking across farm and trees. MLS. Call today:
CURT SHUBROOK
386-2911 or 382-6961

3000 SQ. FT. PLUS!! 5 BEDROOMS SEPARATE DINING ROOM, ETC., ETC.

This beautiful 2-yr.-old 5-bedroom home (master bedroom en suite) offers the ultimate in living pleasure for the large family. It has a bright kitchen with an unusually spacious eating area, a very large living room and a separate dining room, each with sliding glass doors entering onto a unique corner-recessed and covered deck for gracious entertaining or family relaxation. There's also a party-sized rec. room with an old brick fireplace in the professionally finished lower level, and much more. Why not call now to view this newly listed home situated on a woodsy .72 acres. Price $74,900. MLS.
NINA or BOB STEPHENS
386-2911 (2 nhrs.)

OPEN HOUSE
1925 LEYNES ROAD
2-4 P.M.
FRI. and SAT.
Split Level
Gordon Head near sea.
3 bedrooms.
2 bathrooms.
2 fireplaces.
Family room.
One-third-acre.
Fenced at rear.
MLS 10802
Phone:
BARBARA GREENWOOD
386-2911 or 384-2558

ESQUIMALT DUPLEX $49,900

This is an older up and down duplex in an excellent area close to shops and transportation. Bottom suite contains 3 bdrms. Upper suite currently has owner living in. Good opportunity to live in and receive revenue from other suite to help on mortgage payments. MLS 10898.
Call now for appointment:
ROBERT HAMILTON
386-2911 or 656-4692

4 BEDROOMS

Family home. Victoria High School district. Good condition. Older home. White siding. Approximately 1300 sq. ft. 23x6x12.6 L.R. Wood panelled D.R. 10'x10'. Kitchen 13.6x13.6. Good garden lot — only $39,900.
Hurry — call:
JOHN D. TISDALLE
386-2911 or 656-1789

GLANFORD FAMILY HOME $55,900

This 3-bdrm. split-level home offers a spacious kitchen and large D.R., attached garage on a large lot. Family room under upper split with extra storage room below. Excellent quiet area yet close to town.
MLS 10936. Call:
ROBERT HAMILTON
386-2911 or 656-4692

MUST SELL

All offers considered! Two bdrm., L.R., D.R., kitchen with pantry in Vic. West. Small easy-care lot. Stove and fridge included. Try your low down payment.
MLS 11207.
LOLA CLARK
479-3010 or 386-2911

UNWANTED CHILDREN?

Not in this condominium!! Excellent location for young family. Close to sports arena, schools, bus, etc. 3 bdrm., L.R. with sliding glass doors onto balcony. MLS 11068. $29,900.
LOLA CLARK
479-3010 or 386-2911

UPPER HENDERSON

Don't miss this top quality home in a very desirable area. 2160 sq. ft. on a 9200 sq. ft. lot. 3 extra large bedrooms. L.R. with F.P. and W.W. carpeting, D.R., large kitchen with eating area. Utility room and large storage room off kitchen. 2-pce. powder room off main entrance, den with F.P. and wet bar. Master bedroom has ensuite and main bathroom has 2 basins in large vanity. Double garage is attached to the house. Asking price is $89,000. MLS 11072. To view call:
JACK GREENWOOD
386-2911 anytime

JOHNSTON
REALTORS
APPRAISERS
385-2471
1306 BROAD ST. SINCE 1903

MARIGOLD

Neat, clean 12-year-old stucco bung., 3 bdrms. on main and one down. F.P. $44,900. Please call Bob Carter, 598-6143, or Johnston and Co. Ltd. 385-2471.

LANGFORD

Small 2 bedroom on large quiet lot. Easy financing. Offers to $32,500. 383-4348. No agents please.

250 HOUSES FOR SALE

CANADA PERMANENT TRUST
1125 DOUGLAS ST.
AND 3647 SHELBOURNE ST.

1216 Pearce Cres.

Off Blenkinsop. Low maintenance, exterior stucco 3-bedroom. 13-year-old bungalow. Full high undeveloped basemt. Great area to raise your children. Built-in financing! Try $10,000 down. Bal. approx. $430.00 monthly inc. Taxes. Lot 70x120. M.L.S. Full price only $49,900. Call JOHN RUSSELL 592-3248 or 477-0141.

Children Wanted

To enjoy swimming pool, playground. Large 2-bedrm. condominium at Parkside Place. Close to Bus. stores, schools.. Vacant possession. 4 appliances inc. Full price $25,900. M.L.S. JOHN RUSSELL 592-3248 or 477-0141.

Make It Easy On Yourself

Move into this lovely 2-year-old townnouse, in Sunny Sidney. 2 bedrms. plus. Ca. 1000 sq. ft. of modern living space. 1½ bathrms. Private patio and parking space. Children Welcome! Only $34,000. Call IRMA KULIGOWSKI 477-0141 or 656-5325.

View Royal

Spacious and lovely 3-bedrm. bungalow. L.R. with F.P. D.R. family sized kitchen. Full high basemt. has Rec. Rm. with F.P. and extra Bedrm. or Den. Drive-in garage, good sized lot on quiet street. Vendor transferred. Priced at $54,900. Call IRMA KULIGOWSKI 656-5325 or 477-0141.

Colwood Lakes

3 bedrm. master ensuite, 9 months old, L.R. with feature wall and brick F.P. D.R. and large kitchen with E.A. Close to golf course. Includes fridge, stove, washer and dryer and dishwasher. $54,900. MLS 10730. Call BARRY THORNDYCRAFT 477-8487 or 477-0141.

This Is Your House!

3 bedrms. kitchen with E.A. Large Rec. Rm. with bar. W-W in L.R. and bedrms. Lot size 50x150. Electric Heat. Approx. 1100 sq. ft. on one floor. Make an offer on $36,500. Call BARRY THORNDYCRAFT 477-8487 or 477-0141.

Superplex

Sonria Place SxS duplex inexpensive accomodation for 2 families at $67,900. Each side has 2 bedrms., rumous rm., L.R. with F.P. kitchen with E.A., vanity bathrms., w-w carpet and carports. Call GERRY MARTIN 477-0141 or 595-7461. MLS.

Space, Space!!

Langford, $46,900. You won't believe the space in this 6-year-old, 4 bedrm. Like new bungalow. Full basemt. with roughed-in rec. rm., space for workshop or extra bedrm low taxes, quiet area, close to schools and shopping. Act now! Call TED PINFOLD 388-7742 or 477-0141. MLS.

Three Choices

1. 2.25 acres of irregular grounds, home featuring part full finish basement, 3 or 4 bedrooms, D.R. Covered sundeck and siding and shake roof. Priced at $63,900. MLS.
2. Immaculate bungalow, 2 or 3 bedroom, full basement beautifully well kept grounds, fruit trees. Priced at $47,900. MLS.
3. Executive split level home, over 1900 sq. ft. finish, magnificent views, well landscaped grounds. Shake roof, built BBQ in Patio. MLS. For inquiries please contact MANUEL LOPEZ 477-0141 or 384-9150.

Glanford $44,900

New MLS. 4-bedrm. home on large lot. 3-car garage — accomodation don't wait to view this brand new listing with AUDREY GRIMSHAW 592-2513 or 477-0141.

Large Duplex

Only $39,900. 3 Bedrm. suite and 2 bedrm suite in convenient location. Full basemt. and drive-in garage. Try your down payment. Exclusive with AUDREY GRIMSHAW 592-2513 or 477-0141.

Low Down Payment

May handle this family home. 3 bedrms. full basemt. small easy carreasy care lot. New w-w, new care lot. New w-w, new vanity in bathrm. MLS. AUDREY GRIMSHAW 592-2513 or 477-0141.

3 Bedrooms-$28,900

Not a house — but at this price possibly worth investigating. 2-storey condominium apt. home that welcomes children. Attractive L.R. and D.R., kitchen appliances, carpeting and drapes included (MLS) Convenient Esquimalt location. Immed. poss. Call HERB MCDANNOLD 658-8844 or 382-9191.

Langford--$46,900

3-bdrm., bsmt. YOUR OFFER AND DOWN PAYMENT will be considered. Owner must sacrifice this well built 6-year-old home with 4th bdrm and partial finished rec. rm. Quick possession. Owner has purchased down East. For details call PAT DOERKSEN 478-3432 or 382-9191.

Newly Renovated

Near Hillside Shopping Centre, warm, cozy and in lovely condition this 2-bdrm older home with bsmt is offered at $37,200. Vendor willing to look at all reasonable offers. SID HASLAM 477-1994 or GRAY LAITE 656-5267 or 382-9191. Exclusive.

Cute-N-Cosy

Sparkling 2-bdrm no-step home near schools, shops and transp. Tremendous value at $36,500. (M.L.S.) DON JONES 382-9191 or 479-8386.

3 Great Listings!

1—EXECUTIVE 3-BDRM HOME soon to be surrounded by wild flowers. Unique seclusion yet close to town. $95,000.
2—"HIGH GORGE"—Spacious and sparkling 2-bdrm home with private patio and fish pond in the beautifully landscaped back garden. A pleasure to show. $59,500.
3—"SOOKE" — 3-bdrm family home with double plumbing plus a sep. 2-bdrm suite. Use the revenue to pay the mortgage. This home is young and fresh and reduced in price. (M.L.S.) MARY WOOD 382-9191 or 592-2647.

Home Plus Income

New on market! Spotless 2-bdrm home with legal 1-bdrm suite on lower level. Lovely lge lot with garden and fruit trees. 1120 Bewdley Ave. $59,900. Exclusive. DON JONES 382-9191 or 479-8386.

Cape Cod In Oak Bay

Most attractive and spacious character home featuring 4 bdrms, 2 baths, 2 F.P., lge L.R., sept. D.R., den, rec. rm, workshop and D.I. garage, set on 120x135 lot with lovely garden. Convenient location with Marina and seaviews. Early poss. offered in asking price of $99,500 (M.L.S.) For viewing call HERB MCDANNOLD 658-8844 or 382-9191.

Ocean View

Lge 4-bdrm home with 40-ft. sundeck and secluded patio. 2 F.P. and 2 baths. High unobstructed view of Cordova Bay. $89,000. (M.L.S.) DON JONES 382-9191 or 479-8386.

Use B.C. Second

Easy financing on this brand new 1200 sq. ft. full bsmt bungalow with 2.1 acre natural park like lot. Deluxe finishing, sunken L.R., rock F.P., lge D.R., 3 bdrms, 1½ baths, rec. rm, D.I. garage and landscaped for only $55,900. For viewing call HERB MCDANNOLD 658-8844 or 382-9191.

Marigold

Exceptionally clean 2-bdrm home with extra bdrm and rec. rm in high, dry bsmt. Lge lot with fruit trees. $47,900. DON JONES 382-9191 or 479-8386. (M.L.S.)

250 HOUSES FOR SALE

CANADA PERMANENT TRUST
1125 DOUGLAS ST.
and 3647 SHELBOURNE ST.

Possibilities

Investigate this! 2 lge lots on Douglas St. with rented 2-bdrm bungalow. Possible duplex zoning or subdivision. Both properties open to offers on $47,900 (M.L.S.). For details call HERB MCDANNOLD 382-9191 or 658-8844.

South Oak Bay

Excellent location near ocean schools and transp., 3 bdrms, full bsmt, lge L.R. with stone F.P. and formal D.R., carpet Oak firs. Price reduced to $49,900. (M.L.S. 10738) DON JONES 382-9191 or 479-8386.

Langford Lovely

3-bdrm. lge 4-pce. bath, L.R. and delightful F.P., D.R., H-W firs. 4 yrs. old. Perfect sundeck overlooking fenced, landscaped property. Full bsmt waiting for development. Meticulous home at $47,500. (M.L.S.) SID HASLAM 477-1994 or GRAY LAITE 656-5267 or 382-9191.

Try Your Down

Clear title permits easy financing on this attractive 3-bdrm full bsmt, bungalow. Features brick F.P. in L.R., D.R., W-W carpets, 4-pce bath, sundeck, fenced lot and lovely views of city harbours. Vendor transferred, open to offers on $49,900 (M.L.S.) with early poss. To view please call HERB MCDANNOLD 382-9191 or 658-8844.

Seaview--Colwood

1300 sq. ft. of living comfort with unobstructed seaview. Has 3 bdrms., master ensuite, lge. L.R. and D.R. Full bsmt, R.I. for future use. This immaculate home is priced at $56,900 with attractive mortgage payments. To view call WILLIAM SANDERS 479-3394 or 382-9191. MLS 10514.

In Lovely Fairfield

Excellent home ½ block from park, 3 ½bites; main flr. all modernized for owner occupancy. Asking $68,000. MLS. IRENE VAN 384-9191 or 382-9191.

Waterfront

Lands End Road location with 150 ft. of beautiful sandy beach. Country style home with 3 bdrms., 2 baths, sundeck off L.R. and all very private. Nicely landscaped some fruit trees. Exclusive. $125,000. GRAY LAITE 656-5267 or SID HASLAM 477-1994 or 382-9191.

Are You a Traveler?

Relaxed living in an adult condominium. Spacious 1 and 2 bdrms., ample closet space. All electric, stove, fridge and drapes included. Underground parking. View on Friday with Mary Wood. WINDSOR MANOR, 848 Esquimalt Rd. MARY WOOD 382-9191 or 592-2647.

2 Bedroom--$36,500

Start or retire in this neat, partial bsmt. home near Carey and Glanford. Good wiring, plumbing and heating. Try your down payment. Possible less than $2,000 to qualified buyer. To view call PAT DOERKSEN 382-9191 or 478-3432. MLS.

Canada Permanent
GARDNER REALTY Ltd.
385--7721

LARGE FAMILY HOME PLUS EXTRA LOT
Situated withing walking distance of downtown. Enjoy the roominess of this 4-bedroom plus home with upstairs room and full basement. There is an extra lot 52.5x80 which can be built on or you can just enjoy the space. Brand new listing at $54,900.
385-7721 CLIFF SALMOND 477-3626

4 BEDROOMS
$34,500
New listing with a large double garage. Clean and spacious with a 22'x15' living room, 10'x17' kitchen and 4 bedrooms. Also a part basement with oil-o-matic heat.
385-7721 CLIFF SALMOND 477-3626

BIG FAMILY
This is the accommodation for you! Large, well-built home on good lot close to shopping, schools and ten minutes from downtown. Main floor features living room with fireplace, dining room with sliding doors to sundeck, large kitchen, four-piece bath and two very large bedrooms. Upstairs has two more good sized bedrooms. High basement provides rumpus room, two more bedrooms with separate two piece bathroom. Wired for washer and dryer. New furnace, storm windows.
PRICED TO SELL: AT $54,900.00
385-7721 DALE BRIGGS 592-3978

OAK BAY BORDER
$35,000
Immaculate home. Ideal starter or retirement. Here are the facts:
—2 bedrooms
—living room with french dors and fireplace
—huge bright kitchen with loads of cupboards and
—attached pantry
—sunporch
—Full basement with extra bedroom, work shop and preserve room.
—new plumbing, wiring, furnace and drain tile.
—totally fenced yard
Close to all amenities. This home is priced to sell. Call me now. It won't last.
385-7721 KENT MACLEOD 595-4273

TOWNHOUSE
Enjoy the comforts of spacious living in one of Victoria's finest townhouse properties. Privacy is the keynote in this six-level Gold Medallion unit. Oriental gardens with underground sprinklers. Close to schools, shopping, buses with golf course across the street! 1,560 sq. ft. of living area, 240 sq. ft. of storage and hobby shop. Garden area, two patios, and two sundecks. Master bedroom with plumbed vanity. Four-piece bathroom with two bedrooms on same level. Laundry room with two-piece bathroom. Rumpus room on ground level. Priced at $47,500, including all appliances. Excellent financing—$6,000 down—Vendor will carry balance.
385-7721, DALE BRIGGS 592-3978

$39,500
2-bedroom modern bungalow. Living room, modern kitchen, 5-pce. bathroom, utility room, separate garage and toolshed. Large 70x150 lot. Excellent starter or retirement home.
385-7721 BILL WEISS 598-8443

3 BDRMS—3 YEORS OLD—$44,500
This home features oak floors throughout, old brick fireplace in living room—2 BDRMS up and 1 down, also with rec. room. This well built home could not be replaced for this asking price:
Glen Lake area.
385-7721 BRIAN COUTTS 598-2405

Bayshore realty ltd.
1006 Fort St. 388-6424

COLWOOD TRIANGLE MOUNTAIN $48,000

Situated high on a hill, this .46 of an acre offers goregous views. This 2-year-old home contains, 3 bedrooms (master en-ste.), living room with fireplace, dining room, wall to wall thru-out. Double driven garage. Full high basement is roughed-in. ML 10807. MURRAY BLANNIN 388-6424.

NEW HOME
Brentwood area. Phone 383-0551 at noon or evenings.

250 HOUSES FOR SALE

WHITTOME'S
4520 West Saanich Road
Royal Oak Branch
479-1667

GEM OF A HOUSE VIEW ROYAL

Ranch style home, two steps up from carport to front entrance 25 ft. LR with high beam ceiling, feature fireplace wall of old brick. Easy maintenance with oil hot water heating, panelled walls and WW carpet in LR and DR. No basement but a 280 sq. ft. workshop and also a fairly new greenhouse. Charming home set well back on 6-10 acre with views of Gorge waterway and Portage Inlet. Asking $72,500. View by appt.
479-1667 Wilfred Davis 658-8884

HIGH LOCATION MODERN HOME CLOSE-IN

Spotless as a new home and ready for occupancy. Main floor of almost 1300 sq. ft. provides a 21' LR, separate Dr, 3 BR's, 1½ bathrooms large kitchen. Well planned lower level could have more BR's, bathroom, and a large rec room with F.P. Landscaping is complete for this 2½ yr. home. Washer and dryer, built-in dishwasher and garburator included in new price of $65,500. M.L.S.
479-1667 Wilfred Davis 658-8884

$39,900 EXOTIC

Charming four, plus, room bungalow. Esquimalt near the Golf Course. The feature living room has wall to wall carpet, brick wall, acorn fireplace, swag lamps. Panelled dining area and beamed ceiling. The kitchen, a complete delight, modern as tomorrow includes matching stove and fridge. Large master bedroom has wall to wall carpet, ample closet space, finest decor. Second bedroom is in keeping with the rest of the home. Four piece Vanity Bath, carpeted floor. Large lot and separate garage fully wired for workshop. Full price $39,900. Possession April 1, selling exclusively with Cliff Stretch, 479-1667 or 592-3969.

J. H. Whittome and Co. Ltd.
Royal Oak Branch

OLYMPIC REALTY LTD.
385-5741

OPEN HOUSE
1887 TAYLOR RD.
FRI. and SAT.
2:00-4:00

You will like the clean, compact neat appearance of this property located in a good residential area. 2 bedrooms, practical kitchen with dinette, fireplace in living room, with W-W carpeting. Good sized fenced backyard with fruit trees and garden area. Make it yours — $48,500. Call DAN NASH, 385-5741 or 477-2078.

ZONED LIGHT INDUSTRIAL JAMES BAY $34,900

Attractive in more ways than one! This two bedroom home has had T.L.C. and is very comfortable to live in, or rent pending future development in the area. If you like pleasant surprises — then phone SHIRLEY MCLEOD, 478-2864 or BETTY SPEED, 479-8526, office 385-5741.

148.64 sq. Metres

of spotless accommodation. You don't have to go out of town to find a great home for the kids and yourself. There are three large bedrooms, super size dining, living and kitchen area. Close to schools and park for the kids; close to shops and entertainment for parents. Only $45,000. Hurry on this one! Call LILIAN MCLEOD, 385-5741 or res. 592-4968.

SIDNEY and STRIKING!

This 18-months young, 3 bedroom, split-level beauty is situated on a cul-de-sac of modern homes, backing on open fields. The spacious living room is dominated by a floor-to-ceiling stone fireplace; sliding doors lead to a roomy and secluded sundeck. Separate dining room and modern kitchen complete the main level. On the upper level are three good-sized bedrooms and a 4-piece bathroom. The basement area has space for a 21'x13' recreation room, a second bathroom and is wired and plumbed for washer and dryer. Very reasonably priced at $44,500. To view, please call NEIL NORTON, 477-2919 or AL TASSIE, 384-9069 anytime. Office 385-5741. M.L. 11133.

HENDERSON REALTY
385-9741 ANYTIME

OPEN HOUSE
3150 HENDERSON RD.
TUES., WED. and THURS.
1:30 - 4:30

Lovely three bedroom executive home in prime condition and location with many extras — seeing is believing! For prior viewing call now. Below market price at $69,000. MLS
J. G. McCORMACK C. ARNOLD
592-6214 592-6454

OPEN HOUSE
SAT., 1:30-4:30
1990 HAULTAIN
OAK BAY
BORDER
$39,900
New stucco, completely rewired. All copper plumbing, insulated, all new aluminum windows. Two bedrooms, large family size kitchen. Spacious living room with fireplace. Close to all amenities. For prior viewing vall—
BILL KAPTEYN 592-7623

SOOKE BUNGALOW

Well maintained 2 bedroom 900 sq. ft. home, near shopping centre. No stairs, living room is 19x13. Lot is 70x180 backyard completely enclosed. Financing available to price of $32,000. MLS.
BILL McCARTER, 592-3970.

OWNERS TRANSFERRED, MUST sell! 2½ yr. old, 3 bedroom home on large treed landscaped lot across from park and tennis courts. Basement has 3 rooms and bathroom with shower, partially finished. Sundeck and large patio off back. Color stove and fridge included. Asking $55,900. Phone 479-3310.

250 HOUSES FOR SALE

Opportunity Brentwood Owner Transferred

Contemporary style three-bedroom "yearling."
Features:
—Master has ensuite.
—"L" living room has brick fireplace.
—Sliding doors off dining room to sundeck.
—Carpet throughout.
—Full basement for development.
—Fenced back yard.
—Underground wiring — new area — pinetree views.
—Well priced in upper $40s.
Drive by 6782 Wendonna Place (off Wallace Drive). Then call LOUISE SHERWOOD for appointment to view. 656-4634 or
PACIFIC STRATA SERVICES LTD.
386-2437

2 BLOCKS TO UVIC Below Replacement

This spotlessly clean three bdr. home can easily be considered as good as new. Extremely well built, and spotless. Owner has just installed new carpeting in living, dining-room, adding a new fireplace of cut stone against a feature wall of walnut wood. Full basement can easily have a fourth bedroom or family room. Garden is like a park in the rear with fruit trees and fencing. Can easily be financed to as high as $46,665 if you qualify, and with a B.C. 2nd mortgage you can get in with as low as about $7000 down. A terrific family home on bus line and close to K-Mart. Call C. Wonnenberg or F. Wills 384-0581.

BRENTWOOD

One year old 3 bedroom on quiet dead end road with all underground services. All homes are new within the last year. Beautiful country setting, in-line dining and living room with stone fireplace, good sized master bedroom with walk-in closet and en suite. 16'x27' "Rec" room with wet bar and an additional 3-piece bath on entrance level, has just been completed. Full price $56,900. Call C. Wonnenberg or F. Wills 384-0581.
JOHN BISHOP LTD.

TOWN AND COUNTRY REALTY
3579 DOUGLAS STREET
382-7276

546
DUMARESQ
$48,500
If you want a spotless modern 2-bedroom home close to all facilities and schools look at this. Features dining room, knotty-cedar kitchen, completely enclosed patio with brick barbecue, separate garage with work space and office. New quality drapes and wall-to-wall. Tastefully decorated throughout. Call A. Kleinman for viewing and details 382-7276.

ESTATE SALE

2745 Belmont, a cozy two-bedroom cottage with oil heat and full basement. Very beautiful garden 50x110. Full

250 HOUSES FOR SALE

Island Pacific Realty
3200 QUADRA 388-6231

RETIREMENT GEM
Lovely 2-bedroom bungalow. Sunny living room, bright kitchen, one large and one smaller bedroom. 60x120 ft. lot. $32,900. See it now with FREDDY STARKE, 388-6231 or 479-3866.

LANGFORD BEAUTY $38,900
Lovely 3-bedroom home (one down) living room with fireplace, new wall-to-wall carpet throughout. Bright kitchen with utility room off, home is in immaculate condition. See it now with FREDDY STARKE, 388-6231 or 479-3866.

WEED IT AND REAP
PAINT AND PUTTER, only $35,900. 4-bedroom, full basement extra large lot in high Quadra area. Is a good holding property. Low down payment. New listing. CALL CONNIE WEYLER, 592-1961 or SUE WARKE, 479-7725 or 388-6231.

TUDOR COTTAGE
Ideal 1650 sq. ft. authentic English cottage with 3 bedrooms. Situated on half-acre of level land. This has fantastic possibilities. It makes an ideal country home with attached garage and beautiful stonework arch and patio, large greenhouse and the inside is absolutely fabulous. There is the possibility of subdividing a lot off the property and this would sell for around $22,000. Third possibility is for commercial. The municipality has intimated that they would entertain an application for rezoning to commercial but for limited use, as a tea room, hairdresser or similar situations. Priced at only $79,900 and really worth taking a look at. IRENE DALZIEL 388-6231 or 477-6380.

CORDOVA BAY PANORAMA 1.4 ACS.
A beautiful home on an equally fantastic treed acreage. Very secluded, the home itself pours versatility, 3 or 5 large bedrooms, 32x17' living room and fireplace, 2 bathrooms, dining room, 2 sundecks, den 17x12' kitchen, and a sweeping view of the San Juans. Present your offer on $86,900. Appts. to view call GLENN B. NICHOLLS or GERRY FINNIGAN, 388-6231 or 288-6275. Local 572.

TWO FOR THE PRICE OF ONE
Located in Vic West, one 2-bdrm LR., kitchen, bath, and the other, 2 storey, 3 bdrm, 2 baths, kit, D.R., bath older homes with part bsmts. Easy terms on $46,500.00 Live in one and rent the other. GREAT IDEA!! CALL BOB KOHLRUSS 388-6231 or 479-5971.

CORDOVA BAY 1.26 ACRES
Seclusion and comfort with city convenience is what you will find with this 8-yr. old custom-built home. Over 2500 sq. ft. of luxury living. Now offered at $79,500. FOR MORE INFORMATION CALL CHRIS GREIG 388-6231 or 479-7995.

GLANFORD
Two years old, 1180 sq. ft., 3 bedrooms, three bathrooms, full suite in basement, priced below market value. Owner has purchased. Absolutely immaculate. ASKING $54,900 AND GOOD FINANCING AVAILABLE. IRENE DALZIEL 477-6380 or 388-6231.

3 OR 4 BDRMS ALMOST ½ ACRE $47,900
Lovely modern, bungalow, near Carey and McKenzie, on a quiet cul-de-sac. Nice large living room with fireplace, separate dining room and a sunny kitchen leading to sundeck. Also a full basement and separate garage. MLS. CALL NOW FOR APPOINTMENT. CALL GLENN NICHOLLS or GERRY FINNIGAN, 388-6231 or 388-6275 LOCAL 572.

LAKEHILL $53,900
Just Listed!!!! This solid 27-year-old home features large attractive living room with fireplace, separate diningroom, 2 bedrooms, full basement and attached garage situated on a large lot (68x140') on quiet cul-de-sac. For More info CALL CHRIS GREIG 388-6231 or 479-7995 or TOM RAIG 386-1606.

CORDOVA BAY WATERFRONT $94,900
A prestige 4-bedroom, full-basement home on a beautifully landscaped lot in a rural setting. The property itself slopes gently to a secluded sandy beach The home is marvellous with its 2200 sq. ft. and beautiful views of Mt. Baker and the San Juans. Extra large kitchen, L. R. and D.R., 2 baths, 2 fireplaces, rec room, den and huge sundeck. EXCLUSIVE WITH GLENN B. NICHOLLS and GERRY FINNIGAN, 388-6231 or 388-6275, LOCAL 572.

EXECUTIVE PRIVILEGE $74,900
Pamper yourself and live in luxury in this well designed, beautifully maintained modern home. Spacious family dining off pretty kitchen, 5 bedroom potential including ensuite plumbing, two handsome fireplaces, 2700 sq. ft. developed. ROCKHEIGHTS AREA. Many, many fine features are incorporated in this home for the discerning buyer. CALL GLENN B. NICHOLLS OR GERRY FINNIGAN 388-6275. Local 572 or 388-6231.

IMMEDIATE POSSESSION
13 yr. old two bedroom, L.R., D.R. In immaculate condition, close to Cedar Hill Golf Course. Asking $42,900.00 with easy financing. QUICKLY CALL IRENE DALZIEL 388-6231 or 477-6380.

SIMPSONS-SEARS
Three bedrooms, no basement on double lot. Ideal for retirement in nice quiet residential area. Asking only $44,900 with easy terms. Call IRENE DALZEIL 388-6231 or 477-6380.

SOOKE $47,500
4-yr-old immaculate modular 3-bedroom home to NHA standards. Double carport, large back porch on ¾ acre. 170x200 corner lot also 12x60 Embassy full furnished mobile home on same property for sale for $15,000. CALL PAT THERRIEN 642-5138 or 388-6231 or BOB KEELING 383-3860.

HORSE RANCH CLOSE IN
I've just listed this fabulous secluded property. Located within the 4 mile circle, it has to be seen to be appreciated. The home is a newly renovated 1400 sq. ft. home with part basement and everything is in A-1 shape. The 4.6 acres are fenced and cross fenced with 5 stalls and a tack room. Offered at $115,000. FOR MORE INFO CALL CHRIS GREIG, 388-6231 or 479-7995.

GODS HALF ACRE
We now have only 2, almost 1-acre lots left, with new construction homes on them. One is WATERFRONT and the other is WATERVIEW, at Whiffen Spit. The waterfront home will be a hexagon with 3 extended bedrooms and double carports. The other is to be a cedar home with unusual charm. Both have approx. 2,000 sq. ft. of living accommodation, 3 bedrooms, full basements. They will be a pleasure to own, designed for luxurious living, and restful retreat and good for children. Priced to sell at $80,000 for the waterfront and $60,000 for waterview. FOR FURTHER INFO CALL SUE WARKE 479-7725 or CONNIE WEYLER 592-1961 or ISLAND PACIFIC 388-6231.

250 HOUSES FOR SALE

Island Pacific Realty
3200 QUADRA 388-6231

SOOKE OPPORTUNITY
2-storey, 3-bedroom, full basement home, L.R. with in line dining room and kitchen plus self-contained guest house (presently being rented at $200 per month) on 1.43 acres of property with fish pond and fountain plus large woodshed. Priced lot at $50,900. TO VIEW CALL BOB KOHLRUSS 388-6231 or 479-5971.

LANSDOWNE
This house is situated only 2 blocks from Lansdowne Jr. Sec., in one of the citys most pleasant residential areas. Featuring 3 bedrooms, L-shaped D.R. and L.R. with fireplace. Kitchen with eating area and full basement for future expansion. Vendor has purchased and is very anxious to sell, Asking only $51,900. CALL PETER BARDON OR JOHN WEST 388-6231.

BROADMEAD TUDOR
A truly authentic Tudor home finished to the highest standards. 4 bdrms, 2½ baths, separate D.R., den with F.P., plus large family room. Over 2800 sq. ft. of luxury living. Drive by 984 Kentwood then call JOHN WEST OR PETER BARDON 388-6231.

LIVE IN COMFORT
Beautiful ground floor condominium, 2 bdrms, L.R. with feature walls and F.P. opens on the garden patio. Cab electric kitchen, D.R. Adults only. Very quiet. Burnside area. CALL A. MRS. McKEAGE, 479-5858 or 388-6231.

NO MAINTENANCE REQUIRED
3 bedrooms, 2 bathrooms, townhouse in immaculate shape, designed for leisure time. Large recreational area plus proper swimming pool. All this and lots more for only $34,500. Call SUE WARKE 479-7725 or CONNIE WEYLER 592-1961 or 388-6231.

DRL
DOUGLAS REALTY LTD.
385-8784

REVENUE
Legal duplex—Oakland area. New listing. Excellent condition. Beautiful area. Panoramic views from sundeck. A great buy at $59,500. TOM EVANS 652-2620

WATER VIEW
You are only 30 seconds from waterfront with this 3-bedroom home. Pick your own fruit, grow your own vegetables, then relax and enjoy the seaview from the spacious sundeck. You won't find a comparable home in Brentwood for $37,900. To view please call: TOM EVANS 652-2620..

NEW LISTING GORDON HEAD
A prime quality home offered at a very reasonable price on today's market. 1300 sq. ft. of elegantly presented living space comprising L.R. with white brick fireplace; D.R. in line; kitchen with double sinks and maple cabinets, spacious eating area and large sun deck. Fine quality plus shag wall to wall carpeting throughout; 3 bedrooms with master en-suite. Cheerful and spacious basement entrance. Roughed-in fireplace in basement—only 2 years old and asking $59,900.
RICK KALLSTROM 385-8784
JOAN HOPPER 652-3103

COTTAGE ON WOODED ACREAGE
A cute 3 bedroom A-frame cottage only 2 yrs. old on 1-2 acres in the SASEENOS area of Sooke. Open plan kitchen; cozy den; 3 pce. bathroom — situated on well treed acreage. Try your offer on asking price of $37,000.
JOAN HOPPER 652-3103
or
RICK KALLSTROM 386-0751

$36,900
Full bsmt. 2 bedrm. home — living room with fireplace. Large 70x131 ft. treed lot. Convenient to shops and bus. Courtesy to realtors.
MARY 385-8784 DONNA

4 BEDROOMS
Attractively decorated, full bsmt., family home on residential street. Close to schools and shopping. Beamed ceilings — 2 fireplaces. Owned transferred. $47,900.
MARY 385-8784 DONNA

SWAN LAKE STARTER
Completely updated accommodation is offered in a 2 bedroom full basement home in a quiet area. For just $39,900 you get new wall to wall throughout, comfortable living room, new cabinet kitchen and separate utility area. All services are new making this an excellent value and a must to view with RICK KALLSTROM, 385-8784.

2 DUPLEXES
One priced at $54,900 has two side by side 2 bedroom suites one of which is a well preserved character home, with a full basement, the other a 2 bedroom 3 year old addition.
The other priced at $52,900 offers simple elegance with a uniquely updated living area done expensively and tastefully by a quality craftsman. The living and dining rooms adjoin through an open brick archway and enjoy a large brick fireplace. New cabinet kitchen with wall to wall carpet and a full basement complete the owners suite and upstairs is a very clean 1 bedroom suite with separate entrance. MLS. For appointment to view:
JOAN HOPPER 652-3103
RICK KALLSTROM 385-8784

CONSOLIDATED REALTY LTD.

CHECK THIS!
Just listed in the Hampton Park area. Only $36,900 this comfortable well cared for family home has all the amenities to start the young enterprising couple in home-ownership.
Nice living room, two bedrooms on main floor, kitchen with eating area.
The basement is only 5 ft., 9-in. but is developed with bed-sitting room, large kitchen, utilities, and 2-pce. bathroom. Surprising, but cozy. See it now, it won't last on the market.
TOM DUNCAN
477-2462 478-8316
AL PETERS
478-5992 478-8316

BASIL STREET
$43,900
Completely renovated 2-bedroom home with still more possibilities for improvements especially in basement. Call TOM BREITER at B. A. Realty Ltd., 385-1431 or 598-4353 for details. ML 11079.

SEA VIEW
Approx. 1.65 acres, well treed, with excellent sea view. Well built 2-bedroom approx. 1000 sq. ft house, owner will finance at reasonable rate. Excellent holding property for future development. No agents please, $87,500. 479-1894.

250 HOUSES FOR SALE

JACK MEARS OAK BAY REALTY LTD.
"The Professional People"
Coast to Coast
Real Estate Service
2194 OAK BAY 598-3321
3618 SHELBOURNE 598-3344

OPEN HOUSE
FAIRFIELD
1173 OXFORD ST.
FRI. 1:30-4:30
Family living. Desirable location, 5 bedrooms, large living room and separate dining room. Beamed ceilings. Lane at back. separate garage. $57,900. MLS. Call: JOHN HOLMS at 598-3344 anytime.

OPEN HOUSE
459 WEBB PLACE
SAT. 1:00-4:00
Cathedral entrance. 4 bedrooms (1 down), attractive L-spaped living and dining room with sundeck off. 1½ bathrooms, lots of cupboards in handy kitchen with eating area, stone fireplace, large lot, low taxes. $51,500. Call: ROY GOULD at 598-3344 or 384-1563 anytime.

OPEN HOUSE
COLWOOD
3335 FULTON ROAD
SAT. 1:30-4:30
Comfortable 3-year-old, 3-bedroom home. Brick fireplace in living room. Sundeck. Views of Victoria and Mt. Baker. Thermo-pane windows. Ground level entrance to developed lower living and work areas. $59,500. Call: JOHN HOLMS at 598-3344 anytime.

SIDNEY — $57,500
COUNTRY ATMOSPHERE
Immaculate 3-bedroom home with fireplace. Separate dining room, lovely kitchen and eating area. Two bathrooms, full basement with rec. room and roughed-in large bedroom. Swimming pool in rear yard. Close to all amenities. This home is well planned and presents comfortable living. Please phone: HAROLD WHILEY or BILL MOHR at 598-3321 res.: 592-2798.

GLORIOUS WATERFRONT
Beautifully landscaped easy care gardents of over one acre sloping down to the water. Southern exposure with over 130 feet of shoreline. Excellent family residence, with oil hot water heat, of two storey design. Entrance hall, large living room and dining room with tremendous views. Breakfast room with fireplace adioining a very well laid out kitchen and family room. Four bedrooms, all with views and a den. A very comfortable family home in a superb setting. Full price: $225,000. Call: PETER NASH at 598-3321 or 592-3473.

OAK BAY—
GORGEOUS WATERVIEW
$105,000
Very special family home with views from the large living room, separate dining room across to the kitchen and a cozy family eating room. Three lovely fireplaces, 4 or 5 bedrooms plus large rumpus room, 2 full bathrooms up and ½ down. This easy care property is high on the hill with easy access to double garage and parking at rear. Call me today: CONNIE O'REGAN at 598-3321 or 592-0454.

MOUNT TOLMIE AREA — $53,500
This is a unique no basement bungalow. Nearly 1,700 square feet all on one floor. Large living room with wall-to-wall and fireplace. Three bedrooms, large family dining room with sliding doors to patio. Large extra room for hobbies, workshop or extra bedroom, 2 full baths, all on easy care lot on nice quiet cul-de-sac. Call me to view. CONNIE O'REGAN at 598-3321 or 592-0454.

GLANFORD AREA — $43,500
Attractive two-bedroom bungalow. Floor area 1,030 sq. ft. Kitchen with enclosed laundry facilities. D.R. with glass doors to sundeck. Large storeroom. Drive-in garage. W-W carpets, bedrooms and living room. New plumbing and wiring. Call: JOHN JENKINS at 598-3344 or 598-5767.

CAREY ROAD AREA — $44,500
Two-bedroom, full basement home on 1-3 acre. Ample room for development. GEGA. Basement. Immaculate condition. Call: EDNA RAYMOND at 598-3344 or 477-8932.

CONFUSED! FRUSTRATED!
Can't find the right house at the right price? Why not call me about this immaculate 3 bedrm. home, one yr. old, in Gordon Head. Exceptionally good construction with roughed-in F.P. in in basement, partly finished rumpus room and one finished bedrm. or office in basement. Price $58,900. For more information call: MARJ NAPIER or KEN PORTER at 598-3344 anytime.

LAKE VIEWS
CLOSE IN
Immaculate 2-bedroom home. Basement, cul-de-sac, large lot 58x181. $44,900. Call: JOHN HOLMS at 598-3344 anytime.

TOWN AND COUNTRY DISTRICT
Attractive, well maintained two or three bedroom house, with well tended garden full of surprises. Large kitchen with good cupboards, pleasant living room with fireplace, dining room, basement rumpus room has fireplace, drive-in garage. Fully insulated well built house. Priced at $51,000, for more to view call: DAPHNE TOBLER at 598-3344 anytime.

WHITTOME'S
706 FORT ST. 388-4271

OAK BAY BORDER
This almost new home close to Uplands offers 3 large bedrooms upstairs with 1½ baths. Also large living room and dining room inline. Beautiful wall to wall throughout and laundry facilities on main floor. The lower level boasts a large family room with fireplace, plus 2 bedrooms, kitchenette and third bathroom. Close to shopping. Easy care lot. Asking $72,000. MLS.
388-4271 TED RADWAY 477-6176

OPEN TO OFFERS .99 ACRE NO STEP 1204 SQ. FT. HOME CADBORO BAY $67,000
388-4271 JACK SWANSTON 592-6338

SUPERB SEAVIEW
Well-built 16-year-old home, offers comfortable, convenient, quiet living. A wonderful place to relax and watch the ships go by. 19x14 living room with fireplace. Family kitchen, dining area with sliding glass doors to 20x14 sundeck. 3 to 5 bedrooms. 90x153 lot. Extra parking. Great place for children. 1 block to sandy beach. $58,000.
388-4271 SHIRLEY WILDE 478-2459
388-4271 RUTH LUKAITIS 477-5306

J. H. WHITTOME and CO. LTD.

1911 VINTAGE HOME — WHERE else — Oak Bay. Upstairs 4 bedrooms, study, bathroom, toilet room. Downstairs, utility room, kitchen, butler's pantry, dining room, living room and large entrance hall. 1200 sq. ft. basement undeveloped with 6'6" ceiling space has extremely good possibilities. All newly decorated — good quality materials used, but can be redone if not suitable. By owner. Phone Mrs. Williams at 598-6597.

BY OWNER, 5 BEDROOM 2,500 sq. ft. waterfront home. Architect designed. Inside 3 mile circle, Victoria. $90,000. $30,000 down approximately. Reply Victoria Press Box 852. No agents.

250 HOUSES FOR SALE

Montreal Trust

A NEW HOME WITH TOO MUCH TO TURN DOWN!
This is the "exciter." A blend of quality construction and ideal location. Attractive design in a 3-B.R. split-level with a well treed lot in a beautiful setting in "Deep Cove." The extras in construction and design give you a home to be proud of and is priced at $69,500. MLS. For viewing or information call:
386-2111 NEIL RAWNSLEY 595-1507
656-3924 WELLS HOOKER 652-3634

OPEN HOUSE
SATURDAY MARCH 8th
1:00-4:00
2502 SINCLAIR ROAD
This four year old architect designed home is just ideal for the large professional family, being spacious, attractive and situated close to the University, schools, shops and transportation. The large living room with floor to ceiling fireplace has a spectacular view over Cadboro Bay to Ten Mile Point and the yacht club, and the formal dining room with sliding glass doors to the large sundeck is perfect for either indoor dining while enjoying the view of water and lights or summertime barbecuing outside. Add to this the den, five bedrooms, 2½ bathrooms and a full basement framed in for recreation room and more bedroom facilities and you have everything you could want in a home. Asking $115,000. For prior viewing phone.
386-2111 JEANNE LUCAS 477-1342

OAK BAY
EXECUTIVE MANSION—
$135,000
This beautiful Tudor home situated on a double landscaped lot one block from Oak Bay Village is admirably suited for the large professional or executive family. The main floor plan is ideal for entertaining large groups of friends or business associates. The 26x18 living room with huge fireplace and bay window leads through into an attractive family TV room and separate formal dining room with beamed ceiling and its own fireplace. The kitchen has a large eating area and is perfect for family breakfasts and informal suppers, with loads of cupboard space. This home also offers seven spacious bedrooms (the master) the master bedroom suite truly unique, including dressing room, bathroom and sundeck) and a well situated den or office, with fireplace, off the elegant beamed entrance hall. A rare find for the family wanting the ultimate in gracious living. For apptmt to view phone
386-2111 JEANNE LUCAS 477-1342

ESTATE SALE
ESQUIMALT $34,900
comfortable two bedroom home on corner lot — Fireplace — Drive in garage Exclusive listing — Please call:
FRED MOLYNEAUX
386-2111 658-5429

THIS HOME IS A REAL WINNER
1.1 acre of tall trees in Deep Cove. Cozy custom-built bungalow with 1600 sq. ft. Sunken living room with heatelator fireplace. Dining room, den, well-planned kitchen, 3 bedrooms and 2 baths plus large double attached garage and large patio with brick wall. Asking $79,900.
DARLENE PEDEKSEN
656-3924 656-1881

COLWOOD COTTAGE
Good district — ideal starter or retirement home. Only one bedroom but all rooms good size. Extra large kitchen adioining area. Modern electric heat, all clean and ready to move in. $25,500. Large lot.
386-2111 DOUG SHORT 598-3684

ATTENTION, GOLFERS
Executive home of approx. 2200 sq. ft. backing on to one of Canada's greatest golf courses. Four bedrooms — four bathrooms — carpeted throughout — Extra large family room with fireplace — Deluxe kitchen with laundry room off. Large 100x150 lot. Vendor built home for his own residence, but for personal reasons has to reluctantly sell. Repleacable today at the price of $89,500. For further details and viewing please call
ALAN WESTGATE
386-2111 656-3423

MELTON REAL ESTATE (B.C.) LTD.
912 DOUGLAS ST.
386-7551

6 BEDROOMS, 3 BATHS
3 YEARS OLD
BEAUTIFUL CUL-DE-SAC
The best buy in the market today. Good revenue possibilities, from rental to UVic students, 3 bedrooms plus their own living room and kitchen facilities and bath with still plenty of room in basement for laundry and workshop, owner accommodation. 3 bedrooms living room with custom fp. Dining room fabulous large kitchen, 4-pc. bath with extra bathroom en suite. Too many extras to mention here. It's a must see and must sell Drastically priced; 2carport, 20' ft. lighted sundeck, etc. Call Len LeDoux now. Price asking $62,900. MLS 386-7551 or 382-9852.

FAIRFIELD
Ocean views from the living room. Delightful 2-bedroom bungalow, practically on the ocean front. Close to the park, transportation and shopping. $54,000. MLS.
TO VIEW CALL
FRED BEAVER-JONES
386-7551 or 382-5981

POOLS PRICE PLUNGED
Magnificent 18x36 ground level pool for your summer pleasure, patio leads through double glass doors to large rec. room with bar, lovely 2-bedroom home also has finished 3rd bedroom and 2nd bath. Price now only $50,900. MLS. Phone Harry Gray, 386-7551 or 652-1661 (24 hrs.).

NEW LISTING
Lovely 3-bedroom home on quiet wooded cul-de-sac, separate dining room, en suite. Full basement has 4th bedroom, laundry room, den and 2-pce bath finished. Large fenced yard backs onto trees and park. Asking $54,900. MLS. Phone Harry Gray, 386-7551 or 652-1661 (24 hrs).

STARTER OR RETIREMENT
Ideal 2-bedroom home in The Gorge Area. Living room with fireplace, full basement, extra bedroom, rec. room, and laundry down. Separate garage. Financing available on the asking price of $43,500. MLS 11121. For further information call Roy Nielsen, Paul Smith.

PRICED TO SELL
Excellent 3-bedroom home close to Glanford elementary. Large living room, with fireplace, fourteen years old, with full basement and drive-in garage. A winner when you consider the price at $48,900. For personal viewing call Roy Nielsen, 386-9046, Paul Smith, 383-6905.

LAGOON AREA
A charming 3-bedroom home only 1½ years old, in excellent condition. Owner is being transfered, thus, this home is very realistically priced at only $55,900. MLS. Phone today. Vaughn L. Thompson, 386-7551.

CADBORO BAY EXECUTIVE
Full water view and features galore. $125,000 — 3000 sq. ft. Shown by appointment only. Phone today. Vaugh L. Thompson. 386-7551.

ROYA LOA K— 1¾ ACRES
Japanese Gardens. 8-room, 2-bathroom Tudor home. Complete privacy — with ponds, waterfalls, orchard. space for horse, chickens, etc. Close to Beaver Lake and schools. Asking $97,500 — substantial cash payment required. Call owner for appointment to view. 479-7650.

2-BEDROOM BUNGALOW, Langford. $37,500. 478-8440.

250 HOUSES FOR SALE

Investors
SYNDICATE REALTY LIMITED
620 Broughton St. 386-7721

OPEN HOUSES THURS. to SAT. 1:30-4 P.M. FRANCISCO TER. VERA CRUZ PL. (OFF TYNDALL) SIX FINISHED MORE UNDER CONSTRUCTION PRICES STARTING AT $58,500 LEO PIGERT IN ATTENDANCE 386-7721

TWO BEDROOMS
QUIET LOCATION
Exceptionally attractive cottage style home in the Lakehill district. Large living room with brick fireplace, lovely kitchen and sunroom, oil heat, low taxes, nice garden with fruit trees. Listed $37,000 (terms). Call JOHN SHAVER, 386-7721.

OPEN HOUSE THURS.-FRI. 1:30-4 P.M. 2625 VICTOR
Just listed, this beautiful renovated family home. Large living room with lovely antique fireplace, dining room. Brand new kitchen with expensive cabinets and dishwasher. Two bedrooms on main floor. Open carpeted stairway takes you up to large third bedroom with extra large walk-in closet — all very tastefully decorated. Full basement.
Asking $41,900
Evan Williams or Leo Pigert in attendance. 386-7721.

WESTMONT REALTY LTD.
27 CADILLAC
386-6796

BUILDER'S HOME
Ideal Family Home with 4 bedrooms plus ensuite. Formal living room with feature fireplace. 11x11 formal dining room. Feature kitchen with such items as:
—Jenn-aire built-in barbecue
—Westinghouse built-in oven
—Kitchen Aid dishwasher
—Garburator
—Loads of cupboards
—Intercom and stereo to all rooms.
Large family room adioining kitchen with old brick fireplace. Almost 2,300 sq. ft. finished in this two storey home. Lots of extras. Financing already arranged with a large 1st mortgage. Priced at only $72,900. Call for viewing.
386-6796 FRED CARVER 598-2581
386-6796 JOHN BUNYAN 477-4513

LARGE FAMILY HOME
At a reasonable price. This two-storey home is located so close to everything that it is an asset against today's high prices. Main floor has one bedroom or den upstairs, has two or three more bedrooms and the basement has two bedrooms. True value at the asking price of $37,900. MLS.
386-6796 RICK KINNIS 477-9394

COSY LIVING
At its best. A cute 2 bedroom full basement bungalow with lots of trees and shrubs and close to shopping, schools, bus. Ideal starter home for a wise young couple just starting out. Check and compare the value at the asking price of $33,500. MLS.
386-6796 JOHN BUNYAN 477-4513

CHARMAN PACIFIC REALTY LTD.
608 Broughton Street
385-9765

OPEN HOUSE
3234 CEDAR HILL ROAD
FRI. and SAT.
1:30-4:00
OLYMPIC VIEWS
New home half way to town and UVic. Secluded from street on pool size lot. Ensuite. Shag carpeting, full high basement, big rec. room with 2nd fireplace and 3rd bath roughed in. Double carport. Huge sundeck. $63,500 or offer takes it or trade your present home.
BRUCE GIBSON
385-9765 (24 hr.) 592-0377 Res.

OPEN HOUSE
Friday and Saturday, 2-4 p.m. at 3956 Ansell Rd. Charming 2 or 3 bedroom 1-year-old home within walking distance to UVic. Special features are the rock fireplace, convenient kitchen and large master bedroom. Asking $68,500. Phone 477-8324.

JAMES BAY
2 blocks from Beacon Hill Park, shopping, sea and downtown. 2 small houses, just completed by builder. Carpeted throughout, full basement, living room with fireplace, 2-3 bedrooms and small landscaped lots. Will sell quickly at $44,500. Phone Mr. McKechnie 382-0878.

$29,000 EACH
Better than a duplex, 2 homes side by side. Both have full basements, modern plumbing, 2 bedrooms, dining room, living room, large kitchen. One house has extra room in basement plus drive-in basement garage. Will sell as one parcel. Phone owner 652-1562.

PRIVATE-TRADE
Side-by-side, full basement duplex Wall to wall carpets, matching fridges and stove. Will take low down payment or house trailer—mobile home or small house as down payment. Full price $58,900. Phone owner 479-2209.

BEFORE YOU BUY
Compare this big family home, overlooking Cedar Hill Golf Course. Soon ready for occupancy. Must be seen to be appreciated. Open weekdays 9-4:30 p.m. 1436 Merritt Place, off Cook St. A. S. Bains Developments Ltd., 384-5016 anytime.

UPLANDS, SUPERLATIVE FAMILY home of distinctive charm, 4-bedroom (could be five), 2½ plus baths, lounge, den, dining room. Well-appointed, hot water heating, full basement with double garage, secluded position, almost one acre. Owner, 592-4410.

NEW HOMES
All located in Gordon Head near University. 3 bedrooms, ensuite bathrooms, wall-to-wall rugs, full high basements. Sundeck. Price from $53,900. Phone Victor Wong, 385-2458, Byron Price and Associates Ltd.

P. G. JACKSON LTD.
Comprehensive appraisals anywhere on Vancouver Island and Lower Mainland.
535-1070 Douglas St. 388-9102

DUPLEX IN GOOD CONDITION
for sale in Victoria, to be removed within 30 days to a site outside Victoria. Contact Mr. Hartnell, 386-2812.

COLWOOD LAKE AREA, 3-4 bedroom house for sale. Asking $54,900. No agents. 478-9714.

250 HOUSES FOR SALE

D. F. HANLEY AGENCIES LTD.
3293 DOUGLAS ST
385-7761

OPEN HOUSE Sat. 1:30-5:00 3321 Doncaster
Fantastic family home offering 4 bdrms. Living room has plush carpet and fireplace. Bright spacious kitchen with separate eating area that is cheery and sunny. 4-pce. bath adjacent to 2 bedrooms. Bsmt. offers 2 bdrms., drive-in garage and laundry facilities. Yard is a gardener's delight, patio, fish pond, fruit trees, storage shed, vegetable garden, shrubs and flowers. Must be seen to be appreciated. First time offered on the market. $44,900.
SCOTT KENDREW
385-7761 24 hrs. 598-5341 Resd.

PEACE! QUIET!
That's what you gain along with this 1325 sq. ft. 4-year-old home! Sit and enjoy the view from your in-line living room-dining room combination. Have coffee in the silence of your lge. kitchen eating area or sundeck. Master bedroom has 3-pce. ensuite. Two other bedrooms ready for your children's undisturbed sleep. Your full height basement offers rec. room with fireplace. W-D facilities and plenty of room for future development. $63,500. MLS.
LORNE D. BARR
385-7761 24 hrs. 383-5484 Res.

LOOK! Oldie but Goodie
Only $47,300 buys this charming 4-bedroom home, fit for entertaining or family fun. Living room with attractive fireplace, spacious separate dining room plus huge modern kitchen with lots of cabinets and breakfast area. Close to park and sea and ready for quick possession. MLS. To view call:
Greta Hofmeister
385-7761 24 hrs. 592-6372 Res.

REDUCED TO $53,900 4-BEDRMS OAK BAY
1559 sq. ft. with 4 bdrms. This home has ample accommodation for your family with two bdrms. on the main floor, two bdrms. up, L.R. with F.P., formal D.R., large kitchen with built-in nook and a full bsmt. PLUS LEGAL SUITE for either revenue (was rented for $125 pm) or IN-LAWS. The suite is on the main level and can either be securely blocked off or opened to allow easy access to the main area of the home. This home is close to everything. MLS. 10683.
RANDY SMALL 477-9694 Res.
MARTIN HANLEY 477-1917 Res.
OFFICE 24 HRS. 385-7761

UPLANDS 5 BDR. FAMILY
Located in beautiful Uplands, this 5 bedroom 2 storey full basement home is ideal for the large family. With all bedrooms on the second floor, the main floor is planned for family and friends. Entertainment size living and dining rooms. Walton size kitchen with sundeck. Full basement with rec room. Four bathrooms, two fireplaces. Two-car garage. Lovely oak treed .65 acre lot with rear yard for privacy and authentic log cabin. Excellent value here. Possession immediate. Must be sold. MLS 9520. $124,500.
PHIL WARREN 385-7761 (24 hrs.)

Post and Beam Cordova Ridge Views
Deluxe-architect designed Post and beam home on quiet Cordova Ridge cul-de-sac. This impressive home offers 2500 sq. ft. of finished living on 4 levels. Massive free standing 20 ft. rock fireplace is enjoyed from either the living room or dining room. Soft luxury wall to wall throughout. Popular family spot will be the 25 ft. kitchen family room. Three or 4 bedrooms. Rec room. Wrap around sundeck. Lovely desirable prestige area with seaviews, dogwoods and cedar. First time on market. Only 2 months old. New MLS at $110,000. PHIL WARREN 385-7761 (24 hrs.).

! THIS ! ! MUST ! ! BE SOLD !
You can have immediate occupancy in this neat 2-bdrm. full bsmt. home. Good sized L.R. with F.P. Spacious kitchen with separate E-A. The bsmt. has 2 more finished rooms. Oil hot water heating, drive-in garage. Smaller easy-care lot. Vendor is very anxious so MAKE AN OFFER on asking price of $46,900.
SHIELA PEPIN
MABEL CRACK
388-6176 Res. 385-7761 24 hrs.
658-8594 Res.

BE IMPRESSED GORDON HEAD
Main floor area of 1525 sq. ft., fully carpeted. Three bedrooms on main floor. Has all the convenience benefits you'll require — en suite master bedroom with walk in closet, many custom cabinets in kitchen with eating area, separate den, balcony off dining room and more. Large storage area in bsmt. Leaving plenty of space for bathroom, games room, family room, bedroom, etc. Vendor leaving for Mexico in 2 weeks so priced for a quick sale at $65,000. MLS. Call:
LORNE D. BARR 383-5485
DAVE HARDING 383-7716
OFFICE 385-7761

3 BEDROOMS Wilkinson Area $42,500—MLS
1259 sq. ft. of remodelled comfort in a non-basement home. Spacious master bedroom, rumpus room and living room with cheery fireplace. Compact, easy-care kitchen with a good sized eating area. 100 amp wiring, copper plumbing, new carpets, new paint and tastefully wallpapered. 4-pce. bath. Lot size average 51x145.
BILL WESTCOTT
385-7761 24 hrs. 477-5402 Res.

250 HOUSES FOR SALE

D. F. HANLEY AGENCIES LTD.
3293 DOUGLAS ST.
385-7761

RANCHETTE
A truly unique property is the only way to describe this 4-bdrm. 2000 sq. ft. no-step rancher. Located on 2.7 acres of flat well-treed acreage. A separate 4-stall horse shed with fencing and cross fencing. So much it can't be described, only seen. Priced at $95,800. A very good buy. MLS. To view call:
JOHN WATERMAN
385-7761 24 hrs. 478-2255 Res.

VICTORIA REALTY LTD.
386-3585

VIC WEST $34,000
Here is an excellent starter home close to all schools and shops. Immaculate condition inside, 2 bedrooms, large living room, family size kitchen, plus one bedroom in the full basement. Sliding glass doors to the sundeck. Hurry this is a new MLS, for more information please call Grant MacFarlane, 386-3585 anytime.

HOME — OFFICE COMBINATION
Excellent condition and location on Lansdowne, close to shopping centre, providing good living accommodation, 3 bedrms., living room with oak in-lay floors and fireplace, dining room and kitchen plus tremendous facilities for home type operation for a business, such as space, storage, parking, heavy wiring and drive-in garage with loading platform. Hot water heat, double lot. Only $69,500. Phone Morris Lund, 386-3585 anytime.

BRAEFOOT CEDAR HILL AREA SPLIT-LEVEL $68,900
Lovely three level home in an excellent area, offering four bedrooms, two bathrooms, rec room, over 1,800 sq. ft. of finished area. There is an air of spaciousness throughout this home with large living room and dining room. Easy access to backyard. Workshop and storage area in the fourth level. Please call Gerry Porter or Jack Kennish at 386-3585, 592-3484 or

BRENTWOOD BAY 3 BDRMS., 2 BATHS DOUBLE CARPORT
Enjoy peaceful suburban living, and fresh air in one of the better new home areas. Charming easy to live in Spanish design. Split level entrance to the lovely big living room with Spanish theme fireplace wall feature wall in stunning brick arches. Family size dining room, convenient kitchen with lovely natural cedar wood cabinets and smart contemporary styling, dble SSS and provision for dishwasher, 3 excellent bedrooms master with its own private 2 pce bath. Bright basement planned for rec room, 2nd fireplace, extra bedroom, mud room and roughed in bath. Close to all conveniences. Only $55,900. Call Morris Lund 386-3585.

National Trust
SINCE 1898

OPEN HOUSE THURS., FRI. and SAT. 1:30-4:30 P.M. 4247 SPRINGRIDGE CRESCENT
Are you looking for a well-built 2 or 3-bedroom family home in an excellent residential district with room for further development to your own taste, then come and have a good look at this one. $49,900. KELLY or ENA NEMETH in attendance
595-2961 477-4641

MARIGOLD $37,500
Dandy remodelled 2-bedroom home high up off Marigold and handy to bus and both Catholic and Public Schools. Good starter. Try your down payment.
TED BOWDEN
595-2961 479-1479

CORDOVA BAY
The perfect home for an active family. Indoors: Living room, dining room, kitchen, recreation room, games room, 2 fireplaces, 4 bedrooms, 2½ bathrooms, good laundry and storage facilities. Outdoors: Over half an acre, well treed and landscaped, circular driveway, lots of parking, ornamental pool and fountain, swimming pool, greenhouse, tool shed and much more. $78,900. Call to-day for an appointment to inspect.
ENA NEMETH
595-2961 477-4641

Canada Trust

Gordon Head, Quiet
Situated in the country quiet of Vantreight Road we are pleased to offer this 2-bedroom split-level of 1530 sq. ft. 2 full baths, 2 more bedrooms possible or rec room and den. $62,900.
595-5171 THE ZIEGLERS 592-1768

3 Suite Revenue
In Cadboro Bay with views of the sea. We consider this property to be the finest renovation on the market — comprising luxurious owner's suite of 1600 sq. ft., 2 baths, bedroom,

253 COUNTRY HOMES AND PROPERTIES

SOOKE, 2-YEAR-OLD HOME ON large lot in quiet area, 2 bedrooms up, one bedroom and rumpus room finished in full basement. Asking $48,000. 642-3659.

SAANICH PENINSULA PROPERTIES
for All Real Estate Requirements.
Box 1235, Sidney, B.C. 656-4000

SIDNEY REALTY LTD.
Serving the Saanich Peninsula
656-3928
Real Estate — Insurance

256 WATERFRONT PROPERTIES

UNIQUE LUXURY WATERFRONT HOME. WITH GIANT HEATED POOL!

—SUPERB NO-STEP RANCHER SET IN ONE ACRE BEAUTIFUL GARDENS ON ABSOLUTELY PRIME UPLANDS WATERFRONT.
—4 BRS., FINE DEN, GRACIOUS L.R. AND SEPARATE D.R.
—DREAM KITCHEN AND LAUNDRY - SEWING FACILITIES.
—$250,000. MLS.
—PERSONAL VIEWING CALL KELLY DICKSON 477-1683 OR DICK BATEY 592-4607.
WESTERHAM ESTATES LTD.
440-1070 DOUGLAS, 382-6151.

BAZAN BAY
$79,000

Beautiful peninsula location with 95 ft. of usable waterfrontage, beach and summer moorage. Architect designed home with 1250 sq. ft. main floor, very large view windows, feature fireplace, 2 bedrooms plus utility room on main, 2 bedrooms and den down. Call: 477-1841 ROB ESTLIN 658-8357
BLOCK BROS. REALTY LTD.

CENTRAL SAANICH WATERFRONT
New luxury home on ¾ acre treed lot. Open daily 1-5 p.m. or by appointment, 652-1673. $135,000. 8261 Lochside Dr.

WATERFRONT
10.8 acres, 1100 ft. on Saanich Inlet. Trees, views and complete privacy. $79,500. Call A. Klenman, Town and Country Realty, 382-7276.

BY OWNER, 3-BEDROOM, 1½ baths, wall to wall, washer, dryer, fridge, stove and drapes, patio, utility room, plenty of storage, pool and playground. $36,000. 385-1079.

BREATH-TAKING OCEAN VIEW from 3½ acres in Metchosin, property which includes well is ready for the house of your dreams. $35,000. 385-5637 or 477-0525.

LANDSEND RD.
9 acres of property with approximately 400' waterfront, 2 steps to beach. $150,000. 656-3463.

10-MILE POINT
One waterfront and 4 view lots, all ½ acres and ready to build on. 656-3463.

258 CONDOMINIUMS AND TOWNHOUSES

JACK MEARS
OAK BAY REALTY LTD.
"The Professional People"
Coast to Coast
Real Estate Service
2194 OAK BAY 598-3321
3618 SHELBOURNE 598-3344

SOMETHING DIFFERENT
SHOREWOOD HOUSE
562 RITHET STREET
OPEN DAILY 2:00 to 4:30
(EXCEPT SUNDAY)
Fireplaces, your own laundry, en suite, dishwasher, and extra large kitchens are just a few of the exciting extras contained in this very attractive building of 19 2-bedroom condominium apartments. One three bedroom, two bathrooms of course, and only a few steps from fabulous Dallas Road waterfront. Starting from $42,000. Call 598-3321 or 598-3344 any sales person.

SIDNEY WATERFRONT
A beautiful 1 bedroom apartment, completely furnished and equipped, in a quiet peaceful environment. Marina at your door. Minutes to ferries and airport. Could accommodate four. Large sunny patio. Rec room and sauna, workshop area. Immediate possession. Asking $32,000. For further information call: FRED MORGAN at 598-3321 anytime.

BROWN BROS. on LANSHARD
385-8771 (ANYTIME)

$350.00
1450 BEACH DRIVE
Two-bedroom, waterfront location, W-W carpeting, modern amenities, immaculate condition. Available March 1, 1975. Call Brown Bros. on Blanshard, 385-8771 for appointment to view. No children, no pets.

OPEN HOUSE
1:30-4 P.M.
SAT.—No. 303
642 ADMIRALS
2-BDR.—$31,500
ALMOST NEW CONDOMINIUM ON TOP FLOOR. SPACIOUS LIVING ROOM AND DINING AREA. SOME SEA VIEW. STOVE AND FRIDGE INCLUDED. LOW TAXES AND MAINTENANCE. LOW DOWN PAYMENT. HOWARD MITCHELL, 479-4818 ISLAND HOMES LTD. 386-7545.

YEAR ROUND COMFORT
is yours in this very comfortable and quality built condominium unit. Located within walking distance of the beautiful Gorge Park area, it has 2 bedrooms, dining room, living room with F'place, W-W carpeting, utility room plus large freezer or storage room. Sundeck off dining room. All appliances included. Unit entitlement only 20 per month. Asking price is only $38,500. To view call:
JACK GREENWOOD
386-2911 anytime
Homefinders, Wall and Redekop

Children Welcome
Esquimalt
An up and down apartment with three bedrooms; Cosy and very immaculate. Children's play area, close to all amenities such as shopping and sports complex. Stove and fridge included, asking $27,900. For further information call:
TED RADWAY
388-4271 477-6176
J. H. WHITTOME AND CO. LTD.

GREAT BUY
$34,000 SIDNEY
10046 Fifth St. — 1150 sq. ft. easy living. 2 large BR's plus den — bath and half. 2-car parking, private fenced patio, all electric home. Electric bill approx. $22.00 a month. Maintenance only $16.00 a month. MLS 11196.
DARLENE PEDERSEN
656-3924 656-1881
MONTREAL TRUST CO.

BY OWNER, 2 BEDROOMS, downtown. Swirl pool, sauna, billiard room, no agent, $40,900. 384-4709.

258 CONDOMINIUMS AND TOWNHOUSES

CANADA PERMANENT TRUST
ON DOUGLAS AT FORT
WINDSOR MANOR
DELUXE CONDOMINIUM APARTMENT HOMES
848 Esquimalt Road
Open 1:30-4:30 P.M.
Mon. - Sat.
Evenings by request

Excellent selection available with 12 different floor plans, larger than average living areas, coloured appliances, drapes, carpeting, sauna, swirl bath, billiards, hobby room, putting green, parking, etc. Compare the value offered with pricing from
One Bedroom — $24,500
Two Bedroom — $34,900
Immediate possession, low down payments with excellent financing available. Full detail by calling HERB McDANNOLD 658-8844 or 382-9191 anytime.

VILLA PENTACO
CONCRETE CONDOMINIUM APARTMENTS
1235 Johnson St.
Open 1:30-4:30 P.M.
Mon.-Sat.
Evenings by request

Visit the display suites now open in Victoria's lowest priced concrete condominium offering convenient downtown location, appliances, carpeting, drapes, recreation and hobby areas, amenity garden patio and parking, immediate possession and good selection available with pricing from
One Bedroom — $29,000
Two Bedroom — $33,000
CMHC Financing available. Full detail by calling HERB McDANNOLD 658-8844 or 382-9191 anytime.

Canada Permanent

SPENCER CASTLE
PHASE II
BECAUSE YOU ONLY LIVE ONCE
Few things in life can equal the experience of living at Spencer Castle.

Here you don't merely live in Victoria. You are above it all.

Unbelievable views from one of the highest points in Victoria. The elegant Spencer Home is your entertainment and recreation castle.

Mrs. Spencer's 4½ acre gardens are exclusively yours to enjoy and relive past opulence.

Seven huge floor plans fitted with every modern luxury.

$65,000 — $76,500
DISPLAY HOME
OPEN FOR VIEWING
11 A.M. — 5 P.M.
(DAILY)
2910 Cook, Victoria, B.C.
Phone 384-4013
Danzo-Franco Holdings Ltd.

GOODWIN MANOR
1148 GOODWIN STREET,
OAK BAY
THE CONDOMINIUM WITH THE EXTRAS!
TWO BEDROOM SUITES RANGING IN PRICE FROM $49,600 TO $61,135.

Concrete and steel construction — fire detectors in each suite — auxiliary power plant — bright underground parking with complete sprinkling system; Artistic decor — spacious kitchens with self-cleaning ovens, dishwashers etc., en suite washer and dryer—loads of storage. Minutes from the Beach, transportation and within walking distance of Oak Bay Village.

OPEN DAILY
2 P.M. - 4 P.M.
except Sunday
EXCLUSIVE WITH
BETTY SHEA
592-9213
RITHET AGENCIES LIMITED
714 FORT STREET 382-4251

Whyte & Gower
Oak Bay Properties Ltd.
2227 Oak Bay Ave.
592-2407

OAK BAY VILLAGE
Large 1 bdrm condominium, 2nd floor. Bus at door. early occupancy $24,900. For quick showing call LORETTA HOGARTH 592-2407 or 592-3537.
Victoria's Leading Condominium Brokers.

SIDNEY TOWNHOUSE, $35,500
At the very popular "POPLARS." Age 2, two-bdrm. beautiful home with 2 floors of carpeting, and lovely vanity bathroom and modern large kitchen. Sliding glass doors to patio and lovely fenced garden. Stove, fridge and drapes included. G. E. Bus Ryan 382-8135 Anytime. Ryan Properties.

EASY TERMS
$39,500.00
1200 SQUARE FEET, 2 BEDROOMS, 1 AND ½ bathrooms, good location, quick possession. All appliances.
W. FREBOLD
386-7414

OAK BAY
1-bedroom, approximately 800 sq. ft. Wall-to-wall shag carpet. Vacant and available immediately. 4 years old. Asking $29,500. Will take newer heavy auto as part payment. Phone Mr. Green, 386-7708, 1-8 p.m.

258 CONDOMINIUMS AND TOWNHOUSES

J. D. BOSDET LTD.
120 - 727 Johnson St. 386-3128

OPEN HOUSE

Daily 2 p.m.—8 p.m.
877 Ellery Street
Esquimalt
Hamilton Court
Preview
Our display suite is beautifully finished and ready to show. The other 19 suites are nearing completion. Buy now at our
Preview Opening
Features:
—Spacious 2 bedroom suites
—fridge, stove, washer, dryer included
—large storage room in each suite
—underground parking
—low taxes and maintenance
—high quality carpeting, cabinets and fixtures
—high ratio CMHC financing
Priced from $36,500 to $41,500 for 2 bedroom suites and $55,000 and $67,000 for large penthouse suites. For information and viewing any time call:
386-3128 382-2411 382-9543

DANE DEVELOPMENTS
$900.00 DOWN
DELUXE 2 BEDROOM CONDOMINIUM
Features 1½ baths, walk in closet, w-w carpeting, and top appliances, offering over 1200 sq. ft. of living area. Amenities include: swirl pool, sauna, workshop, entertainment room and underground parking.
FULL PRICE $35,900
HERE IS YOUR CHANCE TO OWN YOUR OWN HOME WITH VERY LITTLE MONEY DOWN!

NEW 2 BEDROOM CONDOMINIUM
ESQUIMALT — $400.00 DOWN
Large 2 bedroom condominium, w-w carpeting, ample closet space, top appliances. Over 1100 sq. ft. Amenities are: swirl pool, sauna, workshop, entertainment room and underground parking.
FULL PRICE $33,900
To view call
DANE DEVELOPMENTS LTD.
592-2449 (Days)
385-1721 (Evenings)

Cedarfair
1025 FAIRFIELD
A distinctive Life Style
offered in the heart of Fairfield
Featuring:
—quality construction
—superior soundproofing
—ultra-spacious suites, some with fireplaces
—kitchens equipped with a full range of appliances including dishwasher
—underground parking garage with remote controlled steel door
1 only—one bedroom (plus) $49,000.
9 — two bedroom, 1½ baths from $52,000
Open Daily
(Including Sunday)
1 p.m. to 5 p.m.
Another quality condominium built by
Danzo and Franco
Phone 386-8132 or 384-2944

TALISMAN
929 Esquimalt Rd.
Open 1 p.m. - 9 p.m.
FREE yourself from home maintenance.
TAKE your ease in a spacious apartment. Near city centre.
ENJOY harbour views, spent time in the hobby shop, relax in the sauna-whirlpool.
CHOOSE your TALISMAN condominium home now from
$34,500-$40,500
J. H. Whittome and Co. Ltd.
706 Fort St., 388-4271
Royal Oak, 479-1667
The Talisman, 384-9125

GRACIOUS LIVING
SPACE GALORE
Deluxe apartment home, beautifully appointed, quality wall-to-wall carpeting. Stunning 25x15 living room, separate "L" dining room, delightful kitchen with range, fridge, dishwasher. Spacious hall, 4-pce. bathroom, 2 large bedrooms, master ensuite plus huge walk-in closet. Quiet garden terrace outlook, parking for 2 cars, prestige lounge for entertaining, billiard hobby, exercise rooms, sauna, swirlpool. Many more features, a truly gracious way of life priced at $45,000. Please call:
477-0191 ROMA NICOLL or 384-4827 JOHN MOLYARD

LUXURIOUS
VIEW SUITE
Only 6 months old. Large L.R. and D.R., 2 bedrooms, 1½ baths. All appliances, drapes and floor coverings. Sauna, Swirl Pool, Hobby room and Billiard room. A bargain at $38,900. To view call:
386-7521 DEL HOEGI 383-0516
BOORMAN INVESTMENT CO., LTD.
1111 Government St.

BEACH DRIVE
This newly listed 2-BR home combines the best in OAK BAY WATERFRONT location plus quality concrete construction. Extras include sauna, swirl pool and underground parking. Asking $58,900. Call for details. MLS 11204.
384-8124 R. I. MURPHY
PEMBERTON HOLMES LTD.
1000 Government St.

3 BEDROOM
TOWNHOUSE—CONDOMINIUM
Immaculate unit with private entrance, patio, top line appliances, carpets included. Adiacent to major shopping and recreational centre, school. Bus at the door. By appointment only — 385-6867.

258 CONDOMINIUMS AND TOWNHOUSES

RETIRING? TRADE YOUR HOME

That has become too big, too much upkeep, too big a garden on a townhouse with just the right number of rooms, with an extra room for when the grandchildren come to visit, barest of upkeep, a nice small garden in a private courtyard which is an end unit of an 18 unit development, therefore you only have neighbors on one side. Close to shopping, bus, sports facilities. Try your trade on the asking price of $42,900. MLS.
BILL SIDHU 477-5382
WESTMONT REALTY LTD.
386-6796

265 HOUSES WANTED TO BUY

RETIRED ORCHARD FARMER LOOKING FOR A 2 OR 3 BEDROOM HOME IN ANY RESIDENTIAL AREA. PLEASE CALL H. CAMPBELL 382-7051 OR A. ZARFT 478-9607.

2 WATERFRONT HOMES WANTED
1—I have a retired couple looking for an easy care waterfront home on a large secluded lot.
2—Vancouver couple want home approx. 5 acres (secluded), suitable to have horses, preferrably waterfront.
CALL GERRY FINNIGAN OR GLENN B. NICHOLLS 388-6231 or 388-6275. LOCAL 572 ISLAND PACIFIC REALTY.

SERVICEMAN NEEDS
Small 2-bedroom home, preferably in Esquimalt. Would prefer quiet street. CASH UP TO $45,000. CALL TOM RAIG, 388-6231 or 385-1606.
MUST BE JAMES BAY OR VIC WEST
Montreal retiree requires 2-bedroom home, easy-care lot preferred. Up to $45,000 CASH. URGENT. CALL TOM RAIG, 388-6231 or 385-1606. Island Pacific Rlty.

WANTED
SAANICH PENINSULA
My client requires 3 or 4 bedrooms, a den, not too many stairs and privacy. Up to $80,000. CASH. CALL CHRIS GREIG, 388-6231 or 479-7995.
CASH UP TO $50,000
For full basement and two bedrooms. My client has sold and is hot to buy. CALL CHRIS GREIG, 388-6231 or 479-7995.
ISLAND PACIFIC REALTY

BUYERS ARE CRYING
For a nice, clean home with 3 or more bedrooms in almost any choice area. WILLING TO GO
UP TO $95,000
Call GLENN NICHOLLS or GERRY FINNIGAN, 388-6231 or 388-6275 LOCAL 572. Island Pacific Realty Ltd.

RETIRED
SCHOOL TEACHER
URGENTLY needs two or three bedroom home. No basement and a few steps. A good fence to keep dogs in yard would help. ALL CASH UP TO $55,000. URGENT. CALL ANYTIME, IRENE DALZIEL 388-6231 or 477-6380, Island Pacific Realty.

CASH AND QUICK SALE
If you need either of these, then you should talk to me.
BILL CARNEGIE
385-7761 24 Hrs. 652-3627 Res.
D. F. HANLEY AGENCIES LTD.

MARINE ENGINEER
REQUIRES something different 2 or 3 bedroom country atmosphere or outskirts of town. Should be rather unique in some way. He has up to $70,000 CASH and IS ANXIOUS to buy. CALL BEN GREIG 388-6231 or 598-3105, Island Pacific Realty.

CASH FOR YOUR HOUSE
Investors need houses in any area up to $40,000. Immediate decision. Call GLENN NICHOLLS or GERRY FINNIGAN, 388-6231 or 388-6275. Local 572. Island Pacific Realty.

MUST BE SMALL
Retired gentleman from Regina urgently requires one or two bedroom home with a small putter around garden. Any nice area and ALL cash up to $45,000. IRENE DALZIEL 477-6380 or 388-6231, Island Pacific Realty.

EXECUTIVE HOME
Required on large lot has to have view, preferably seaview, 3 bedrooms, 2 baths and basement. UP TO $80,000. CALL FREDDY STARKE 388-6231 or 479-3866, ISLAND PACIFIC.

SASK. RETIRED FARMER
NOT TOO CLOSE IN. Must have large lot or acreage. Can pay up to $100,000 or $60,000 for acreage only. Two or three bedrooms. BEN GREIG 388-6231 or 598-3105.
ISLAND PACIFIC REALTY

URGENT!
Client requires a character home in Fairfield or Oak Bay. Around $50,000. Call P. Hope 388-5555 anytime. B.C. Land and Insurance, 530 Broughton St.

PRIVATE
Wanted immediately — older home preferably needing work. Will pay cash. 652-1562.

WANTED CARPENTER SPECIAL, must be solid but needing improvements. Consider trade or cash. Please phone 386-0953 after 5 p.m.

PRIVATE, WANT OLDER HOME, will pay cash, condition not essential. 479-2209.

268 LISTINGS WANTED

DUPLEX LOT NEEDED
Must be City of Victoria (R-2) lot or municipality of Saanich RD1 lot. Need immediately. If you have such a lot it could be well worth your while to pick up the phone and call:
386-7521 DOUG FORD 598-6689
BOORMAN INVESTMENT CO., LTD.
1111 Government St.

SHAWNIGAN REALTY LTD.
Shawnigan Lake 743-5311 / [illegible]
LIST YOUR
SHAWNIGAN LAKE
PROPERTY WITH
743-5311 John Ettema 743-2607
Call Collect
ROBERTS INVESTMENTS LTD.
To list or sell call W. G. Moore
388-6691 702-1175 Douglas

TRADE
Through
CLASSIFIED
DIAL 386-2121

271 LOTS FOR SALE

LOT ON GILLESPIE ROAD URGENT SALE
OWNER LEAVING— APPROX. 1 ACRE. PRICE REDUCTION TO $14,000. OPEN TO OFFERS AND POSSIBLE TRADES. BILL PALFREY—386-7545 or 598-4210.

SAVARY ISLAND LOT
$2500.00 WILL STILL PURCHASE A LOT ON SECLUDED, SANDY BEACH ISLAND. BEAUTIFULLY TREED. BILL PALFREY—386-7545 or 598-4210.
ISLAND HOMES LTD.

Land
Near Quadra and Inverness. 20,882 sq. ft., 149 feet road frontage. Most probable rezoning for condominiums. Two existing houses. Call JANINE HALL 477-0141 or 592-6827.

Rankin Road
I have 2 beautiful homesites in this quality subdivision. Within 3-mile circle, both lots are well treed. Have all services in plus paved road. One is on the water and is priced at $38,000. The other is high waterview at only $25,000. Call GERRY MARTIN 477-0141 or 595-7461.
Canada Permanent

J. D. BOSDET LTD.
120-727 Johnson St. 386-3128

FINLAYSON ARM ROAD
Excellent building lot. Secluded, treed, with creek running through. 1.3 acres. $17,500. MLS 10874. Call: Ernie Seronik, 478-8696.

LOTS AND LOTS
5 fully serviced lots just listed. MLS. Ready to build on. Sewer, water, underground wiring, storm drains, paved roads and curbs. Priced from $23,000. Location is on a short cul-de-sac (Taine Place), 1 block before Greenridge off Saanich Road. Close to Town and Country Shopping Centre and schools.
BILL WESTCOTT
385-7761 24 hrs. 477-5402 Res.
D. F. Hanley Agencies Ltd.

$10,000
(MLS 10616)
Will buy a LARGE LOT with 139 ft. frontage at the entrance to SHAWNIGAN LAKE COUNTRY CLUB.
Restricted subdivision for good residential homes. It's a bargain! For full particulars call
384-8124 A. GREENE 385-0795
PEMBERTON, HOLMES LTD.
1000 Government St.

ROCKLAND AREA
TWO ADJACENT LOTS TO SELECT A SITE FOR YOUR DREAM HOME. HIGH LOCATION. SIZES 0.3 AND 0.25 ACRES. PRICES $32,500 AND $27,500. VIEW BY APPT ONLY—NO DRIVE-BYS.
WILFRED DAVIS
479-1667 658-8884
J. H. WHITTOME AND CO. LTD.
ROYAL OAK BRANCH

EXPERIMENTAL FARM
When you come to see this property, use my drive-way to drive out. 1 acre, nicely treed, sloping, seaviews, good percolation, water hook-up, excellent drainage, 132' frontage. Located opposite 8501 Emard Terrace: Just turn west off Pat Bay Highway at Amity and ring my doorbell for further information.
Bill Ratcliffe 656-4517
Gordon Hulme Limited 656-1154

PEMBERTON ROAD
A very desirable building lot close to town offering privacy and a ready-made garden. Beautifully treed. About 13,500 square feet being offered at $32,500 (about $2.41 per square foot). PETER NASH at 598-3321 or 592-3473.
JACK MEARS OAK BAY REALTY LTD.

METCHOSIN
$21,900
Residential 2-75 acre lot. Treed and private for the same cost as a small city lot. Building site cleared for your dream home. MLS No. 10734. Call today.
CURT SHUBROOK
386-2911 or 382-6961
Homefinders, Wall and Redekop

WATERVIEW
1 acre Cherry Point. Sloping lot on dead end Rd. overlooking Satellite Channel and Salt Spring Island. Beautiful beach 1 mile down the road.
386-3231 ROY ELDRIDGE 477-6735
BLOCK BROS. REALTY LTD.

LARGE LOTS
4 large lots approximately 80x148 off Ash Road fronting on Mount Douglas Park just a few steps to the beach. Paved road and all improvements underground. $26,500-$29,500. M. E. Braithwaite Financial Survey Ltd. 384-9305, res. 592-0638.

REWARD
For anyone owning private property or lot suitable for siting a mobile home, I will arrange for septic, water and electric. O.A. Reward yourself to an extra income of $50 to $100 per month. Write Robin Hood Sales, P.O. Box 4102, Victoria, B.C.

Attention Builders!
Duplex zoned lot, panoramic sea view, near Saxe Point Park. Esquimalt. $33,500. Gerrie Hutton, 386-3927 or Roselle Jackson, 598-1093. J. H. Whittome and Co. Ltd. 388-4271 anytime.

½ ACRE--$14,000
100' frontage with underground wiring, paved, curbed roads. Try your offer.
LOLA CLARK
479-3010 386-2911
Homefinders, Wall and Redekop

WE STILL NEED HELP!
We have a desperate contractor, who needs lots to move houses onto. Preferably sewered. Call SUE WARKE 479-7725 or CONNIE WEYLER 592-1961 or 388-6231 ISLAND PACIFIC.

BUILDING LOTS
2.03 ACRE $26,500.00. 2.55 ACRE $28,500.00. CALL PAT THERRIEN, 642-5138, or BOB KEELING, 383-3860 or 388-6231, ISLAND PACIFIC REALTY.

CONTRACTORS !
Building lot, completely serviced. 65x120, 3½ miles from downtown Victoria. Short interim financing can be arranged. 479-3851, ask for Don.

10 MILE POINT
Beautiful ½-acre lots for sale or will build to suit. K. M. ELLINGSON and SON LTD. 652-2640.

LARGE LOT IN SAANICHTON
Cul-de-sac. Country views. All services. $20,000. UNICON HOMES LTD. 386-0130 (24 Hrs.).

TWO FIRST CLASS BUILDING lots on Fieldmont off Shelbourne and Robinwood Drive, ready for construction call, 477-9776.

BEAUTIFUL SEA VIEW, LARGE cleared excellent building site. $29,500. 478-7664.

ELK LAKE
½-acre lot, Santa Clara Ave. High location. 658-5376.

2 ACRES, GLEN LAKE AREA, high location, well treed. $19,800. 479-8177.

ARDMORE DR.
One acre on proposed road-$25,000. 656-3463.

1.64 ACRES PLUS LGE. HOUSE
Great Development Potential!!
RATHER REALTY LTD. 384-0212

BEAUTIFUL ROCKLAND LOT. For executive Style Home. 592-7678, 385-0611.

VIEW LOT, CLOSE IN, 50X120, offers to $16,000. 477-5343.

271 LOTS FOR SALE

TEN MILE POINT
.51 ACRE
Fully serviced, surrounded by prestige homes. Asking $37,500. ALSO — Oak Bay — one short block from Beach Drive — 60x200 lot. Priced at $39,500. Phone SHIRLEY MCLEOD, 478-2864 or BETTY SPEED, 479-8526. OLYMPIC REALTY LTD., 385-5741.

2.72 ACRES
Farm land North Saanich. For a little more than the price of a lot, here's good level land south of Sidney. Close to good schools and shopping. Only $30,000.
JOHN D. TISDALLE
386-2917 656-1789
Homefinders, Wall and Redekop

OFFERS INVITED
1—SEMI WATERFRONT LOT, N. SAANICH. $19,900. (MLS).
2—2.74 AC. CORDOVA BAY area, 370' road frontage. $49,900.
GERRIT KLOOTWYK
386-3231 479-3313
BLOCK BROS. REALTY LTD.

60X120 LOT IN PRIME FAIRfield. Call Graham Ireland, 595-8845 (res.), or Wayne Butterfield, 479-8519 (res.), or C. N. MONTAGUE CO. LTD., 384-9318.

273 PROPERTY FOR SALE

Western HOMES Ltd

1.36 ACRES
NORTH SAANICH
NOT MANY LEFT!
TREED, GENTLY SLOPING LOT WITH NICE VIEWS AND SOUTHERLY EXPOSURE. RECENTLY PERC TESTED. THIS WILL MAKE AN OUTSTANDING HOMESITE FOR YOUR FAMILY. MLS 10508. ASKING $34,900.00.
FOR FULL DETAILS CALL
Jack Davis
386-3494 (24 hrs.)

FOUR INVESTMENTS
1—3 Ac w-front. Good land with some timber and looking right up Sooke basin. $5,000.
2—Big lot opposite beach access to sheltered cove. Just N. of Nanoose. Relaxed living at Beachcomber. $15,000.
3—Bargain lot for holding property, Wilkinson area. Only $6,000.
4—147 Ac. incl. river and lake. Spectacular fishing. 79 mi. W. of Quesnel. $32,000.
386-3231
D. B. TAYLOR 386-3231
BLOCK BROS. REALTY LTD.

THE BEST
Waterfront and view acreage on the Saanich Peninsula today. Almost 5 acres at $135,000. Possible future sub division. Can be built on at present. For further details call.
NEIL RAWNSLEY
386-2111 595-1507
MONTREAL TRUST CO.

DEVELOPERS!
Approximately 41,000 sq. ft. of high rise zoned property in Nanaimo. Plans approved for 84-suite condominium, property cleared, ready to go. Vendor inviting offers on $265,000 with builder's terms. Newly listed. For full information please call Mr. Simons, 388-9172 or 652-1731. FARMERS and MERCHANTS TRUST CO. LTD. 731 Fort Street, Victoria.

LAND PLANT ON STRIKE!!!
No more land being manufactured for some time, so if you are planning to settle in, look fast!—2 acres Pascoe Rd. Tremendous buy at $18,900. 2 acres Metchosin. Area of executive homes. Views from rear of property. Asking $25,000. 386-3231 OLIVE WEBBER 478-7733
BLOCK BROS. REALTY LTD.

BEST LOT IN SECHELT OVERlooking Georgia Strait, 2 blocks from beach. All services, paved street, cablevision. Zoned R-1. Cedar trees, prepared basement excavation. Only $12,500. Owner, Box 4, R.R.1, Sechelt or phone 885-2503.

274 PROPERTY WANTED

LOT WANTED
SAANICH PENINSULA
WELL TREED LOT PREFERABLY IN SECLUDED AREA. PREFERABLY HALF ACRE. CALL CHARMAN PACIFIC REALTY LTD.
BRUCE F. GIBSON
385-9765 (24 hr)
592-0377 (Res.)

WE ARE BUYING
Any and all land with immediate development potential. Will buy land in its raw state, partially developed or developed if it has the potential for residential, rural or acreage-sized lots. Please call Rick Hawkes, 384-7128 or 478-8355.

WANTED — LAND
ON SAANICH PENINSULA
Two or more acres, maximum 10. Please call ALEC GOWER
592-2407.
OAK BAY PROPERTIES LTD.

CASH
For lots or acreage, phone Kasapi Construction. 386-6191.

SPACE TO SET UP 12x68 MOBile home. Phone 479-8068.

280 ACREAGE FOR SALE AND WANTED

STAKE YOUR CLAIM
FOR TOMORROW!
Almost 3 acres of choice property in Mill Bay. Well treed with spectacular ocean views. This property promises excellent development potential for you if you are looking for value and future rewards. Drive out to view on Noowick Road — sign on property — then call for prompt and attentive service.
477-0191 KNUD SCHWER 478-8203
Royal Trust
Real Estate Department
4082 Shelbourne Street

METCHOSIN
80 ACRES
Park-like property, excellent investment. Large 7% mtge. available. $120,000. MLS. For details, call:
BILL CARNEGIE
385-7761 24 Hrs. 652-3627 Res.
"The Working Man's Realtor"
D. F. HANLEY AGENCIES LTD.

4.72 ACRES
SECLUDED VIEW
6-room, rustic log house, oil, hot water heat. 3 or 4 bedrooms. About 2 acres cleared. 2-stall barn. Good garden area. $75,000 M.L.S. To inspect call 58-8222 or 38-7545. Island Homes Ltd.

HIGHLANDS
Over 6½ acres of nicely treed property for that secluded homesite or holding property. Asking only $31,000 and Vendor will consider trades, M.L. 11012. Call
DAVID BILLINGHAM
388-6424
BAYSHORE REALTY LTD.
No. 102—1006 FORT ST.

SUBDIVIDABLE LAND
Urgently required for developer. Urgent. Please call. Fair price for fair opportunity. Anywhere on Island. BEN GREIG, 388-6231 or 598-3105. Island Pacific.

SEAVIEW
10 Acres — $42,000.00
80 Acres — $160,000.00
60 Acres with large new home
46 Acres with two homes
598-5166 BEN PARENT 386-2861
NEWSTEAD REALTY LTD.

40 ACRES POTENTIAL RECREational land available for lease. Wooded terrain. Close in. Possible mobile home site. Victoria Press, Box 769.

280 ACREAGE FOR SALE AND WANTED

22.4 ACRES, $69,500
Level lightly treed acreage on Gallers Road, Cobble Hill. Ideal investment or homesite. Trade your house or lot. FREDDY STARKE 388-6231 or Irene Dalziel. ISLAND PACIFIC REALTY.

285 UP-ISLAND PROPERTIES

Shawnigan Lake
Deluxe Chalet
Beautiful 3-bdrm. home on west side of lake. Terrific waterview. Walk to water. 1-yr.-old custom built by contractor for self. Fir to ceiling heatilator F.P. (old brick) built-in wood box. 2 baths, built-in dishwasher, lge. D.R., W-W in halls, stairs and bdrms. Thermopane windows and some stain-glass. Double garage (20x30) with insulated built-in workshop. Great value at $59,500. Call PAT DOERKSEN 478-3432 or 382-9191 (M.L.S.)

Canada Permanent

RETREAT
Canadian Island hideaway — located off the West Coast of Vancouver Island. Seven acres of natural beauty — lots of trees. Two-bedroom older home — own power and water system — registered water rights — floats and boathouse. Well protected from heavy weather. Good hunting, fishing and quiet enjoyment. Vendor will consider carrying the first mortgage or will carry the contract. Offers to $80,000 asking. Present all offers.
Contact: Doug Storey,
c-o Port Alberni Realty Ltd.
325 Argyle Street,
Port Alberni, B.C.
724-4402.

1.7 ACRES
$15,900
Beautifully treed and level. Located at the end of new cul de sac. Just south of Duncan. Ideal setting for mobile home. Bright Angel Provincial Park touches the rear of this property.
John Adank Mike Reid
479-8135 478-5561 478-6650
BLOCK BROS. REALTY LTD.

THE CEDARS
380 Brae Road
Duncan
1, 2 or 3-bedroom suites from as low as $21,000. W-W carpets, drapes, stove and fridge, close to shopping and business section. Excellent financing available. To view phone 748-2397 or call at Ste. 101, 380 Brae Road, Duncan.

PICTURESCUE 70-ACRE FARM situated about a mile of Qualicum Beach; 35 acres under cultivation, remainder lightly treed. Ideal for market gardening, fruit growing or cattle. Perfect for trail riding. Includes cottage, large barn and outbuildings. Beautiful view of Mt. Arrowsmith. $145,000, vendor will carry $70,000.
Call Hank Bennett—752-6475
Dashwood Real Estate
(Qualicum) Ltd.—752-9266

COMOX
A most attractive 3-bedroom bungalow with no steps for your future retirement. Located near the golf course, marina and shopping centre. Has carpet, storage space and utility room. For further information, please call:
Bill Ratcliffe 656-4517
Gordon Hulme Limited 656-1154

ATTRACTIVE — PROFITABLE
Newer 21 unit MOTEL plus 2-bedroom owners. Spotless. Shows 23 per cent on investment. Room for expansion. Fully equipped. Frame construction on one acre. Best tourist area on island. OTHER 24-suite motels available in city. Call K. P. Jensen Realty 388-6407, 592-9079. 824 Fort St.

PRIME SITE NEAR MT. ARROWsmith, English River and Little Qualicum Falls park, 1¼ acres, treed, in paved subdivision. Offer to $11,500. 477-4677.

EAGLE REALTY LTD.
Box 1060 Parksville, B.C.
Telephone 248-6191
743-2387

2 BEDROOM LOG HOME WITH half basement in Cobble Hill on 1 acre. $42,500. 743-5441.

WANTED TO LEASE WITH OPtion: Pasture land, approximately 8 acres. 383-6273.

DASHWOOD REAL ESTATE
(Qualicum) Ltd. 752-9266
Parksville—Qualicum Specialist

TWO 5-ACRE LOTS, NICE VIEW, Mill Bay. Half cash. 743-2074.

290 FARMS FOR SALE AND WANTED

SECLUDED 18-ACRE
FARM ESTATE
Beautiful mature orchard hillside near Victoria, 12 acres, woods, 6 acres cultivated for gentleman farmer, charming modernized farm house, pond, barns, spectacular view, comfort, peace, privacy. Contact owner, Victoria Press, Box 842.

NORTH SAANICH
20 acres in four-5-acre parcels. 3 bdrm renovated home. Stalls for 13 head of horses. Large loft for hay is a solid barn fenced and cross fenced. $170,000. SOME TERMS. CALL WILF DAVIES 656-5002 or 388-6231 ISLAND PACIFIC REALTY.

HOBBY FARM
Needed immediately, Saanich preferred, but all areas considered, up to $75,000. FREDDY STARKE, 388-6231 or 479-3866, ISLAND PACIFIC REALTY.

293 GULF ISLAND PROPERTIES

RUXTON ISLAND
MUDGE ISLAND
½ acre treed waterfront lot. Fresh water available and excellent moorage. Priced at $13,200.00. Mudge Island waterfront sacrifice $11,500.00 with $5,000 cash down. For information phone or write Glen Galloway personalty at Nanaimo Realty Co. Ltd., Box 518, Nanaimo, B.C. at 754-2311 or evenings 758-5537.

WATERFRONT LOT
N. PENDER ISLAND
Located in Boat Nook, southerly exposure for sunshine all afternoon 'til late evening. Low bank allows easy access to the water and beach. Community fresh water supply. All the facilities of Magic Lake Estates, for owner's use.
Price $25,000
Gerry Porter, 386-3585 or 592-3484
Victoria Realty Ltd.

3 BEDROOM HOME WITH three lots on Texada Island, fruit trees and grape vines, partially landscaped. Asking $26,500. For sale by owner. 385-4045.

294 MAINLAND AND OUT OF PROVINCE PROPERTIES

A PLACE IN THE SUN
Lots for sale in a planned community with Marina and Golf Course in the lovely Cayman Islands, British West Indies.
About ¼ acre or larger from $8,900 to $16,900, some on canals for your boating pleasure. 10% financing or discount for cash.
These Caribbean Islands steeped in history, with a population of 10,000 friendly people offer glorious sandy beaches, clear blue-green waters for scuba diving, trade winds for sailing, vegetation of palms, coconuts, bananas, avocados, poinsettias, hibiscus and more. Leisure living can be yours.
NO PROPERTY OR INCOME TAX HERE.
Talk to and hear about other Canadians who have already seen and bought in this developing "off-shore" investment area. Phone: RUBY REID at 598-3321 and JOHN HOLMS at 598-3344.
JACK MEARS
OAK BAY REALTY LTD.

NO PROPERTY TAX
A taxfree investment opportunity with excellent potential in the Cayman Islands. For brochures or more information call Al Nicholson 598-1434.

CARIBBEAN HIDEAWAY
For vacation and retirement. A good investment with many tax benefits. For brochures call Al Nicholson 598-1434.

5-ROOM BUNGALOW WITH FULL basement for sale in Edmonton, Alberta. Corner lot. 479-6069.

NOTICE TO CREDITORS AND OTHERS
VERNA RUBERTA NIMMO, Deceased.
NOTICE is hereby given that creditors and others having claims against the estate of VERNA RUBERTA NIMMO deceased, late of 3006 Leigh Road, Victoria, British Columbia, are required to send their claims duly

Logging Innovations Coming

By HUMPHRY DAVY
Times Staff

Vast changes in methods of harvesting and utilizing trees have taken place in the last 25 years and more are coming says Prof. Harold E. Young, director of the Complete Tree Institute, University of Maine.

"In fact, the changes are just short of being explosive," said Young who addressed members of the Pacific Forest Research Centre Wednesday. "They will be plucking trees out like carrots."

The day is not far off when shrubs on forest lands, on the sides of highways and underneath hydro transmission lines right-of-ways, will be harvested and used by the pulp industry, instead of being killed by chemical sprays, the forester-biologist said.

He noted a machine called a vibrator, which can install and remove piles in 10-seconds and pull out stumps — roots and all — is being tested.

Also on its way, he said, is a machine which can pull out entire trees and lay them on the ground.

But young said the new developments sometimes give him nightmares.

While not fearful of change, he is concerned with the biological aspects of forest management.

"We are utilizing trees faster than we are growing them" he said.

Biological research on the management of forest lands is not keeping pace with the technical advances.

As an example, he pointed out that pulling out stumps by the roots would result in removing a nutrient pool from the soil. This would have to be replaced with fertilizer.

"There is need for more research on the impact of these technical advances on the environment, and more research on the impact of machinery on the soil."

Young said forests would eventually have to be managed and harvested like agricultural crops.

Cost of logging equipment is among the biggest changes, he said.

"Twenty years ago, a logger in Maine could start logging with about $20,000 worth of equipment," he said. "Now it costs $500,000.

No Takeover Eyed

VANCOUVER (CP) — Premier Dave Barrett says that the forest industry in British Columbia doesn't need to fear a takeover from the provincial government, but it might as well get used to being in the same market place.

Premier Barrett was defending his government's purchase of forest-related industries in a question session Wednesday at the annual Commerce Faculty banquet at the University of B.C.

"There is a place in the market for government but there is no intention of nationalizing the industry," he said.

He said questions and fears now being raised by the forest industry were never raised against the former Social Credit administration because industry was afraid.

Premier Barrett also defended his government's programs in the areas of welfare and conservation and stressed a need for the public not to rush into premature judgment of the NDP.

Oriental Hockey

Want to know what hockey means in China and Japan? Then don't miss what Jim Bay and Karen Coulter have to say. In Weekend Magazine this Saturday.

In Saturday's
VICTORIA TIMES

0 DAYS TO GO TO SEE THE PACER.

Styling. See all about it on Page 6. Then appreciate it at your AMC Dealer. AMC

CAPITAL SUPER FOOD

50 WEST BURNSIDE RD.
5124 CORDOVA BAY RD.
(Cordova Bay Plaza)
Prices Effective Mar. 6, 7, 8
Thursday, Friday, Saturday

OPEN DAILY 9-9
CORDOVA BAY STORE
Mon., Tues., Wed., Sat. 9- 6
Thurs., Fri. 9-9; Sun. 11-6

We Reserve the Right to Limit Quantities

WE HAVE A LOT OF IN-STORE SPECIALS FOR YOU!

Canada Grade A Beef CROSS RIB ROAST ..... lb. 1.19

Canada Grade A Beef CHUCK BLADE or ROUND BONE ROAST ..... lb. 89¢

Fresh GROUND CHUCK ..... lb. 99¢

Boneless CHUCK ROAST lb. ... 1.09

Puritan STEWS Beef, Irish 24-oz. Tin ..... 69¢

Kraft SANDWICH SPREAD 24-oz. Jar 1.09

Lumber Jack SYRUP 32-oz. Bottle . 99¢

Nestles FLAIR DESSERT 8 Flavors 10-oz. Tin ..... 49¢

Kraft CHEESE SLICES 2-lb. Pkg. 2.19

Nestles Ready to Serve PUDDINGS All Varieties 15-oz. Tin ..... 39¢

Weston 7 Varieties COOKIES 14-oz. Bag ... 89¢

Aylmer SOUPS 5 10-oz. Tins Cream of Mushroom, Chicken Noodle, Cream of Chicken, Vegetable Beef, Chicken Rice, Chicken Vegetable, etc. 1.00

Tenderflake LARD 1-lb. Pkg. .. 61¢

French Maid BLEACH 64-oz. Jug ... 55¢

VIVA TOWELS 2 -Roll Pkg. ..... 85¢

Gains DOG MEAL 25-lb. Bag 5.69

Facelle Royale FACIAL TISSUES 2 Large boxes . 1.00

Delsey BATHROOM TISSUES 4 -Roll Pkg. . 85¢

Johnson FIRESIDE LOGS 79¢ Each ..... By the Case (6 in case) 4.69

Large Head LETTUCE 2 for 49¢

Fancy Sunkist ORANGES 8 lbs. 1.00

Local No. 2 Gem POTATOES 15 -lb. Bag 85¢

EATON'S downtown

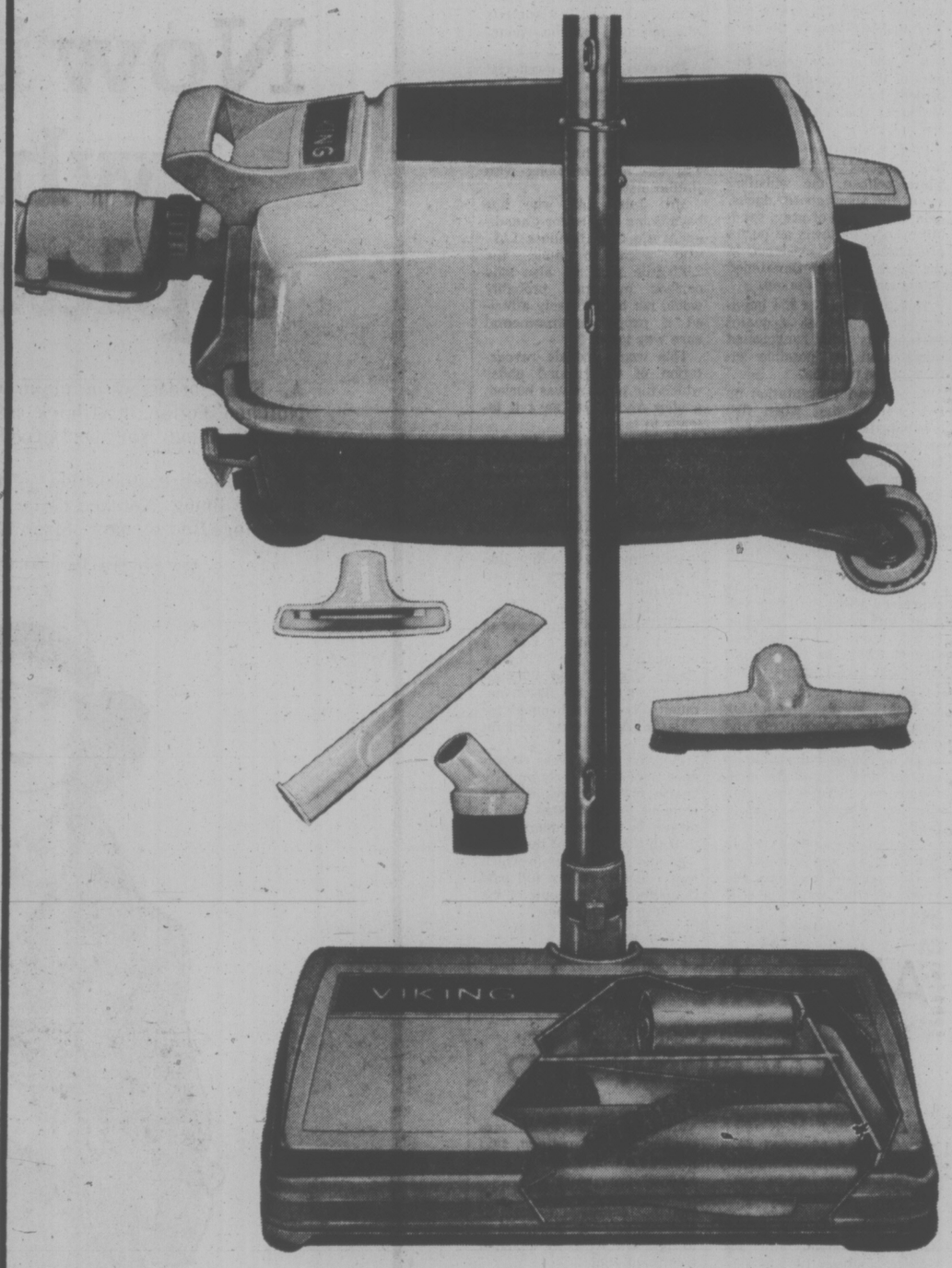

Eaton's introduces new Viking Roto-matic Vacuum Cleaner at Canada Wide Special!

164.00

Meet the Viking Roto-matic. A break through in vacuum design. The Roto-matic finally does all the things that a vacuum should do. It's as versatile and easy to handle as the canister but it deep cleans your shags just as rigorously as any upright. The success is in the full-width power-head—now Viking has a full width suction in the power head attachment. As the motor driven beater bar vibrates out the deep down dirt, the full-width suction whisks it up, better than most previous vacuums. And there's more improvements like the floating power-head wheels that adjust instantly to any carpet surface. Stands on end for cleaning stairs and storage like an upright-canister ready to go without any reassembling.

Basically, cleaning has never been easier. Or more thorough. Or more practical. Because right now to introduce you to a great vacuum, we're offering it at a great low price. And that includes the complete accessory kit! It's a Canada-wide Special savings only at Eaton's. See it now.

Vacuum Cleaners, Dept. 258, Main Floor
Home Furnishings Building

Store Hours Daily: 9:30 a.m. to 5:30 p.m. Thurs. and Fri. shop 'til 9:00 p.m.

Variety of Birds Threatened, Berger Learns

YELLOWKNIFE, N.W.T. (CP) — At least 20 species of Northern Canada birds are vulnerable to human activities such as the construction of a Mackenzie Valley natural gas pipeline, an inquiry was told Wednesday.

"All have in common certain vulnerability to potential impacts," Prof. John Livingstone of York University told Mr. Justice Thomas Berger's inquiry into the social, economic and environmental impact of the proposed $7-billion project to bring Alaska and Mackenzie Delta gas to southern markets.

Prof. Livingstone listed all four species of loons, the white pelican, the whistling swan, the snow goose, ducks, eiders, all birds of prey, sandhill cranes and owls as northern birds whose existence in the North could be threatened unless close care is taken.

This first week of the inquiry is designed to acquaint participants with background information on possible effects of the pipeline.

A two-man presentation on fish warned that when fish concentrate in large numbers, as they do in the North during freeze-up, "they are more vulnerable to disruption caused by environment change."

Because of their slow growth rate, northern fish were less resilient to disruption.

There has been concern expressed about the large volume of gravel a pipeline would require for bedding. Gravel would be taken from river and lake bottoms in the North.

"Fish species requiring clear water environments and clean gravel for spawning are probably more vulnerable to natural and man-made environmental disruptions from siltation," said the consultants.

"To these populations, clean gravel of an appropriate size is as important to species survival as the water itself," they added.

The Vancouver consultants also noted the importance of fish in the pipeline area for native use as food both for themselves and for their dogs.

But Mr. Livingstone told the inquiry he attached little importance to birds as a resource for the native people.

The inquiry also was told that aside from the polar bear, there were few animals who belonged on the endangered species list.

For example, the territorial government in 1960 had placed the caribou on the endangered list. Ross Jakinchuk, an expert from Edmonton, suggested that this listing was out of date along with similar listings.

Mr. Jakinchuk, who has been doing studies for Canadian Arctic Gas Pipelines Ltd., who want to build the 2,600-mile pipeline, also said caribou migration probably would not be adversely affected if proper environmental care was taken.

This would include revegetation of the ground under which the pipeline was buried, a step Arctic Gas says it intends to take.

The Berger inquiry takes to the road the first week of April in the first of 20 or more visits to Arctic communities that would be most directly affected by the project.

The first three weeks of the inquiry into the $7 billion line is taking place here in Yellowknife.

Michael Jackson, a law professor at the University of British Columbia and a member of Mr. Justice Berger's staff, said Wednesday night that the first community visit is scheduled for Aklavik in the first week of April.

Jackson told a press conference that the community hearings "should respect and respond to the wishes of the people in the communities as to both the timing of the hearings and the settings in which they occur to ensure full participation by the people of the northern communities."

Alcoholic Centre In Receivership

Gillain Manor in North Saanich, the proposed $2.75 million alcoholism treatment centre, has gone into receivership.

Following a petition by Farmer Construction, Mr. Justice J. A. Macdonald put Jay George Holdings Ltd. into receivership and appointed Terence McMullen trustee of the estate.

Farmer Construction holds liens totalling $1.45 million for construction work on the 120-acre site. The building was 75 per cent completed when Jay George Holdings ran out of funds.

Saanich Peninsula Savings Credit Union is another major creditor.

Farmer Construction had waited six months before proceeding with its petition, said general manager Wayne Farmer.

He said he was still hopeful Gillian Manor would obtain financing that would enable it to proceed with its planned treatment clinic.

George Strachan, director of the project, said he still hoped for financial backing.

Gillain Manor was a proposed alcoholism treatment centre run on a private basis with fees being a minimum $1,400 for a 28-day treatment program.

The 120-acre site on a hill near the Victoria International Airport commands a view of Pat Bay and the Sidney waterfront.

Penny ante.

Some railroad freight rates were raised recently. Here's the cost of shipping a pound of poultry from Portage-la-Prairie, Man. to Vancouver over the last three years.

1972: 2.3¢
1973: 2.3¢
1974: 2.3¢
1975: 2.8¢

Surprising, isn't it?
The first increase in three years — less than a cent! Yet these new revenues will help meet higher prices for fuel, labour and badly needed equipment.

The railroads are still one of Canada's great bargains. Clean, efficient, low-cost transportation in an energy-starved world.

We all have a big job to do these days — to keep things moving. Let's get on with it.

CN

Giving Canada its money's worth.

EATON'S

Store Hours Daily: 9:30 a.m. to 5:30 p.m. Thurs. and Fri. shop 'til 9:00 p.m. BUYLINE 388-4373

Best season values coats made for Eaton's in England Now in Your Size Shop where fashion is a place not a size 90.00

A. Single-breasted in plain woven polyester knit. Notched collar, half-back belt, saddle stitching. Acetate lining. Navy and green. Sizes 12-18. 90.00

B. Double-breasted style in ripple knit polyester, acetate lining. Notched collar, half-back belt, saddle stitching. Red or navy. Sizes 12-18. 90.00

Your Size Shop, Dept. 444, Floor of Fashion.

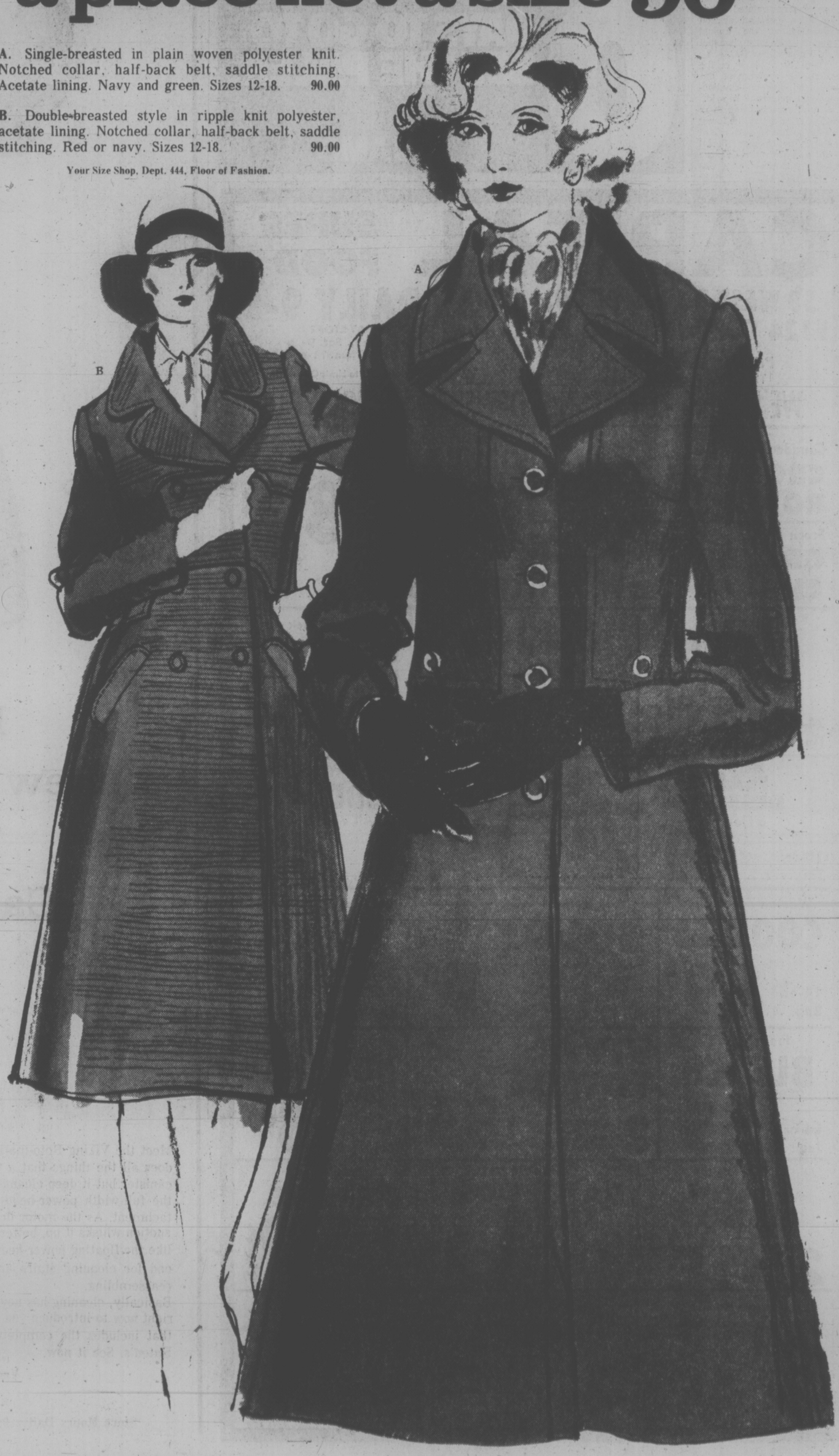

WEATHER
Tonight: Clear, Cool
Friday: Sunny, Windy

Victoria Times

TODAY'S NEWS TODAY
Classified 386-2121
News 382-3131

91st YEAR, No. 224 ★★★ VICTORIA, B.C., THURSDAY, MARCH 6, 1975 ★★★ 15 CENTS DAILY, 30 CENTS SATURDAY

Paralyzed Girl Awarded $1,100,000

By ROGER STONEBANKS
Times Staff

Eighteen-year-old Corrine Rhoda Lissell was awarded $1,100,000 general damages Wednesday night in B.C. Supreme Court in Victoria for injuries suffered in a 1972 traffic accident.

The award is believed to be the second highest personal damage award made in the Commonwealth. The highest was Jan. 24 in Prince George where Gary Thornton, 19, was awarded $1.5 million for paralysis suffered when he broke his neck in a school gymnasium.

She was paralyzed from the waist down and in her left arm after the motorcycle on which she was a passenger collided with a left-turning car June 13, 1972, on the road between Courtenay and Comox. She was 15 at the time.

The eight-member jury deliberated six hours and 10 minutes before bringing in the award at 10.55 p.m.

How much of the $1.1 million the young Courtenay resident will actually receive was not immediately known.

Corrine's father, Robert Lissell, commented later "the award is there but it's nothing like it looks like. The insurance isn't there."

He didn't know how much insurance money is available but "I wouldn't be surprised if it's the minimum" of $50,000 for each of the defendants.

"We are not looking any further," he said.

Transport Minister Bob Strachan said today the Insurance Corporation of B.C. is looking at the possibility of raising minimum liability coverage.

"But even if we raised it to $100,000 (up from $50,000) we still couldn't cover that kind of claim," he said, when asked about Wednesday's court settlement.

ICBC couldn't logically raise the minimum beyond $100,000, he said, adding that some provinces still have only $35,000 basic liability.

Strachan said he personally has $300,000 basic liability coverage and his advice to drivers is to pay the additional few dollars to get more than the standard $50,000 liability.

"It's a personal choice. It's not something we can enforce," he added.

The court was not told the extent of the public liability insurance held by the motorcyclist and the car driver and their lawyers declined to reveal the amount later. The minimum public liability insurance at that time — and still today — is only $50,000.

The Supreme Court jury found negligence on the part of both the motorcyclist, Randy David Cox, now a 23-year-old sawmill worker in Williams Lake, and car driver Henry Paul, now a 39-year-old logger living near Alert Bay.

Comox was assessed 95 per cent at fault because of insufficient caution, inexperience, speed and lack of appreciation that the three vehicles he was overtaking were slowing turn.

Paul was assessed 5 per cent at fault because the jury was not satisfied he looked back with sufficient care to ascertain the road was clear to make the left-turn into a driveway.

Mr. Justice James Macdonald, in his charge to the jury, said negligence is the omission to do something which a reasonable person would do or doing something which a reasonable and prudent person would not do.

"Negligence is the absence of reasonable care," he said.

But before either defendant

See GIRL Page 2

Corrine in wheelchair

UNDER-AGE DRINK CRACKDOWN SET

Amendments to the Liquor Act this session may crackdown on the number of under-aged patrons in the province's pubs, Attorney-General Alex Macdonald said Wednesday.

Re-arrangements of penalties for under-aged offenders, and a change in the responsibilities of owners and establishment managers will be included in amendments, he said.

Macdonald was responding to Tory Leader Scott Wallace who said the number of under-aged high school students drinking has quadrupled and car accidents involving under-aged drinkers has doubled.

"Have you given any thought to raising the drinking age to 21," he asked Macdonald, who declined comment.

Reports that RCMP had charged two dozen under-aged patrons in Nanaimo over the weekend prompted Wallace's question.

An RCMP spokesman had described one pub as a congreation of junior high school students. youngest person charged was aged 14.

GIVE TO RICH

WASHINGTON (UPI) — Tax rebates should be concentrated on middle and upper income taxpayers rather than the poor, U.S. Treasury Secretary William Simon said Wednesday.

The wealthier, he added will use the money to buy cars, television sets, washing machines, refrigerators and other items that will stimulate the economy.

The poor, he said, would spend their rebates on "non-durable" goods with less benefit to the economy.

New Cowichan Dam Inquiry

A full investigation of alternative water supply sources for North Cowichan has been ordered by the provincial government.

Resources Minister Bob Williams said today the decision of a cabinet committee in 1973 to allow the Chemainus River dam project to go ahead "revolved around the question that no adequate or feasible alternative to the dam existed."

"However, it is clear from a preliminary examination of the situation that there has not been a careful, comprehensive and full engineering and technical investigation to establish the basic facts of the case," he said.

The government announced last month that the whole question of a dam on the Chemainus was being reassessed by way of a public enquiry into the environmental impact of the dam.

If the enquiry finds that environmental despoilation resulting from the dam would be excessive, cabinet could either pass an order prohibiting construction of the dam or set down specific conditions under which water from the river could be diverted.

Conservation groups had called for the review of the project ever since the cabinet committee reversed an original decision by the water rights branch rejected application for the dam.

Williams said today the decision to ask for an engineering investigation does not mean the government has arrived at any conclusions but is simply a recognition that sufficient technical information is not available.

The government could have waited until the public enquiry was concluded before asking for the investigation but Williams said it would have been a needless waste of time.

"We still intend to hold hearings and hear views," he said, "but we will do so knowing that some of the technical answers will also be worked on."

In 1973, North Cowichan first applied for permission to build the water storage dam on the Chemainus about 10 miles above the Island Highway.

The initial stage of the project would see 45 acres flooded and provide water for about 12,000 people at a cost of $2.7 million.

The provincial water rights comptroller turned down the municipality's application on the grounds that insufficient study had been done on alternative sources of supply.

But the municipality then appealed to cabinet and a four-member committee reversed the comptroller's decision.

Conservation groups said they were appalled at the decision and charged that North Cowichan's presentation to the committee was "replete with misinformation, most of it in their favor."

INDEX

	Page
Births, Deaths	24
Classified	24-32
Community News	3
Comics	22
Entertainment	20, 12
Family	16, 17
Finance	8, 9
Gardening	25
Sports	12, 13
TV, Radio	25

Guerrilla Suicide Raid Hits Tel Aviv Hotel

Times News Services

TEL AVIV — As many as 16 people were killed and 11 wounded today after a seaborne Arab guerrilla assault on a Tel Aviv hotel.

Seven out of eight Arab guerrillas, three Israeli soldiers and at least three civilians died in a battle at a beach hotel where the raiders seized hostages and then blew themselves up when their defeat seemed certain.

An Israeli government announcement directly linked the guerrilla attack to U.S. State Secretary Henry Kissinger's forthcoming mission to the Middle East.

The announcement, released after a session of the cabinet, said: ". . . This murderous terrorist infiltration was synchronized for a political purpose — to foil any chance of progress towards reaching a political settlement through negotiations."

But, the announcement added: "The attack will not move the Israeli government from its policy which combines protection of its citizens with its political efforts for progress towards peace."

Tel Aviv, however, threatened unspecified retaliation against the PLO.

The 12-hour drama began when the guerrillas, landing aboard two rubber boats with guerrilla leader Yasser Arafat's name painted on one, came ashore around 11 p.m. Wednesday, advanced to the rundown Savoy hotel in the city's red-light district 200 yards in from the coast with machineguns blazing and took 30 guests hostage, some of them foreign tourists.

The guerrillas beached their rubber boats and almost immediately a gunfight broke out with a soldier and a group of policemen making routine patrols of the area.

The soldier was killed near the beach in the first seconds of the attack.

A police official said that in trying to escape their pursuers, the guerrillas raced to the hotel, trapping 30 guests inside and holding them hostage.

The guerrillas then traded heavy machine gun and rocket fire with troops surrounding the area.

At about 2 a.m., the shooting quieted down and negotiations began over the fate of the hostages with the guerrillas demanding release of 10 persons from Israeli jails including archbishiop Hilgrion Capudji.

The quiet was broken at 5:15 a.m. when Israeli soldiers, advancing under cover of a barrage of machine gun fire, stormed the building.

A thunderous explosion destroyed the top floor of the four-storey hotel as the guerrillas apparently blew themselves up when they knew the battle was lost.

But the battle still was not over.

Soldiers coming through the ruins of the hotel at 11:30 a.m. came across two more guerrillas hiding in the debris. In a brief gunbattle, one of the guerrillas was killed and the other captured.

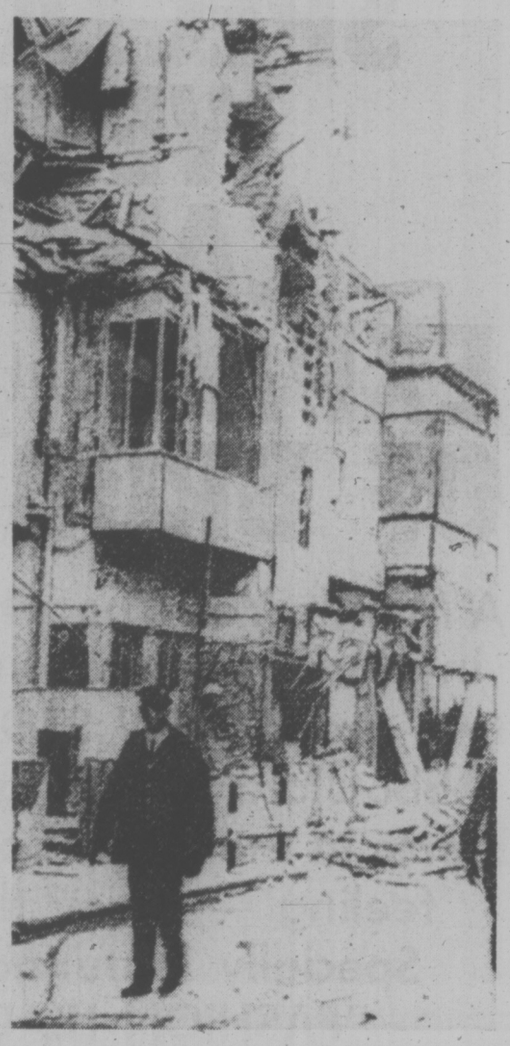

Hotel after Arab blast

VOTE, MAY 26?

An inscrutable comment by Highways Minister Graham Lea had opposition members checking their calendars Wednesday.

Lea was ending his debate on a motion of non-confidence on the government's budget with praise for the province's financial forecast for this year, when an opposition member asked him to pin down the date of the next election.

May 26, said Lea.

Asked the seriousness of his remark outside the house, the minister said:

"I don't understand the question"

CUPE Denied Welfare

Locked out municipal workers who have applied for social welfare have been given aid then cut off, a member of Esquimalt civic staff said today. (See also Page 6).

Hector Whitcomb, a member of Local 333 Canadian Union of Public Employees, said he had been given full benefits for himself and his family for two weeks.

Then the provicial Department of Human Resources office had reviewed the situation and stopped benefits, explaining they did not want to be involved in the area-wide dispute.

"Why didn't they think of that at first?" Whitcomb asked.

"If they can look after the hippie they can help us, who need a little help for a while.

"We do our share of paying income taxes, and now that we need it (welfare) we can't get it," he said.

Spokesmen for the human and regional levels were unavailable for explanation.

NEWS BRIEFS

Gas Hike in East

OTTAWA (CP) — Trans-Canada PipeLines Ltd. has been granted permission to increase its rates for natural gas in eastern Canada by 1.9 cents a thousand cubic feet effective April 1, the National Energy Board announced Wednesday.

Gandhi-Style Protest

NEW DELHI (UPI) — Hundreds of thousands of demonstrators of a growing Mahatma Gandhi-style protest movement marched through the Indian capital today to denounce poverty and also corruption in government

Iran-Iraq Accord

ALGIERS (AP) — Algerian President Houari Boumedienne announced today that Iran and Iraq have signed an agreement resolving the conflict that has frequently led them to armed border clashes.

Greek Army Quelled

ATHENS (AP) — The Greek navy and air force were called in to quell unrest at an army and marine camp near Athens on Wednesday, but the disturbance subsided after destroyers and jets made a show of force, a navy source reported.

Kidnappers Hunted

BERLIN (UPI) — Police searched from house to house today in a massive manhunt to capture the kidnappers of politician Peter Lorens. The kidnappers threatened reprisals.

NO WORDPLAY

The popular cartoon feature "Wordplay" usually featured on the Times front page appears to have been delayed in the mails due to disruption of service by the public service union strike. It will reappear as soon as it becomes available.

U.S. Embassy Personnel To Leave

PHNOM PENH (Reuter) — The United States embassy in Phnom Penh has ordered the evacuation of all non-essential personnel from Cambodia, an American source close to the embassy said today.

The source said the evacuation will begin Friday and the embassy will use chartered planes.

The U.S. airlift to Phnom Penh was delayed for several hours today after rocket fire damaged one of the cargo planes. But this was expected to reduce the day's delivery of ammunitiin and rice only slightly.

Another Seattle Ferry?

By PAT DUFOUR
Times Staff

A four-year-old aluminum vessel could take on the Victoria-Seattle ferry run in May, if her owner Thomas Orr of Los Angeles, can get permission to dock in the Inner Harbor.

In Victoria today, Orr told the Times he is prepared to go to Premier Dave Barrett if necessary in order ot obtain docking facilities.

"The Seattle port authority has already committed to make Canadian Pacific's facilities available to us there," he said, "But no one will commit to us landing, discharging and loading facilities in Victoria."

He describes the 165-foot Avalon, built in Tacoma in 1971 and designed by Phil Spaulding of Seattle, as the ultimate in tourist travel.

With a top speed of 20 knots, she cruises at 18 knots and is now working on an open ocean run from San Diego to Ensedada in Mexico.

"We did a feasibility study five months ago," Orr said, "We found it is not economical for the Princess Marguerite or any similar type of ship to make that run."

Orr said, because the Avalon is under 100 tons, she can be crewed with seven people, only two of whom have to be union members.

She has a bar in the stern on the upper deck, a dance floor in the stern on the second deck and two snack bars.

She is licenced to carry 510 foot passengers.

Orr said the Avalon would make the Victoria-Seattle run from May until the end of September and he was considering adding Victoria-Port Angeles runs during the five-hour lay-over period.

He predicted she would be fully operational for at least 10 years.

"We've got the rabbit — they can either feast or pass on," Orr said.

Columbia Treaty Paid B.C. Well: U.S. Economist

By LINDA HUGHES
Times Staff

The Columbia River Treaty was a good deal for Canada in terms of basic economics, a U.S. resource economist said Wednesday.

In a telephone interview from Virginia, John Krutilla told the Times his research and final book on the treaty do not support the theory that the Columbia projects were a poor deal for Canada or that Canadian negotiations were incompetent.

Earlier, Resources Minister Bob Williams said Krutilla would likely be called to appear before an inquiry on the treaty costs. He said Krutilla was one of the most informed people on the treaty.

Williams said the recent CBC documentary on the Columbia showed an interview with Krutilla in which he said two of the three Columbia dams didn't need to be built to meet the terms of agreement with the U.S.

If that is correct, said Williams, the treaty was handled "by the most incompetent negotiators and background technicians this province has ever had."

But Krutilla said Wednesday there may have been some misinterpretation of what he meant to say on the CBC.

The issue is a complicated one, he said, but basically there was a redundancy in the amount of storage provided for by the three dams in the 1964 treaty.

The redundancy was caused by establishment of additional sources of power and storage — the Peace River project and the U.S. northwest electric intertie between the signing of the initial Columbia treaty in 1961 and the final signing in 1964.

But to have changed those storage requirements Canada would have lost the terms of the 1961 agreement which he said were very favorable for Canada.

So in economic terms the treaty was still good for Canada despite the redundancy, according to Krutilla.

"If he (Williams) reads the last chapter of my book I don't think Mr. Williams will want me to appear at his inquiry," said Krutilla.

Informed of Krutilla's explanation, Wednesday, Williams said he still believes it would be useful to have him appear before the inquiry planned on the Columbia costs.

There may have been good economic reasons to go ahead with the Keenleyside and Duncan dams despite the redundancy, said Williams, but in B.C. people must also consider the social and economic costs of those dams.

The NDP has contended the three treaty dams (including Mica dam and generation station) will cost British Columbians as much as $800 million more than the money supplied by the U.S. for the dams.

Krutilla said his book, The Columbia River Treaty—The Economies of an International River Basin Development, was written in 1967 and he couldn't comment on the cost figures now estimated.

Asked if he believed Canada could have made a better deal — more money — from the U.S., Krutilla said the technicians working on the treaty in Canada were extraordinarily sophisticated.

The Canadian technicians were much more competent

See COLUMBIA Page 2

TORONTO MARKET TRADING

In addition to Canadian Press stock reports, bond and mutual fund prices, market quotations also are supplied by the following firms or agencies: Investment Dealers' Association of Canada, Richardson Securities, Royal Bank of Canada, Pemberton Securities, A. E. Ames & Co., Anneff Mackay Ltd., Bongard Leslie & Co. Ltd., and Vancouver Stock Exchange.

TORONTO 1:40 P.M. STOCKS
Distributed by CP
Toronto Stock Exchange—March 6

Quotations in cents unless marked $. z—Odd lot, xd—Ex-dividend, xr—Ex-rights, xw—Ex-warrants. Net change is from previous board-lot closing sale.

Stock	Sales	High	Low	1:40 p.m.	Net Ch'ge
A and B					
Abby Glen	3525	330	320	325	— 5
Abitibi	7250	$10¼	10	10¼	+ ¼
Abitbi 7½p	z50	$44	44	44	
Acklands	300	$13¾	13¾	13¾	+ ½
Acme Gas	z300	7	7	7	
Acres Ltd	100	57	57	57	— ½
Acres A pr	z25	$38	38	38	
Acres wt	4000	2	2	2	
Afton Min	500	395	395	395	+ 5
Agnico E	950	$6½	6	6½	+ ½
Agra Ind	600	$6	5⅞	6	
Akaitcho	2900	220	215	215	— 5
Alf East G	3350	5¼	5⅜	5⅜	+ ⅛
Alta Gas A	2067	$13⅛	13	13	
Alta G C p	z50	$58	58	58	
Alta G E p	z25	$22¾	22¾K	¼	¼¾
Alcan	5135	$20⅞	20¼	20⅜	— ⅛
Algoma St	550	$27¾	27⅜	27⅜	— ⅛
All-Can B	4200	170	150	170	—10
Alminex	115	$6	6	6	
Alpa Ind	300	$10	10	10	
Am Bonza	4800	215	215	215	—10
A Eagle	49500	50	50	50	+ 3
Andres W	100	$8¾	8¾	8¾	— ⅛
Ang CT 315	100	$35	35	35	+1½
Ang U Dev	6200	115	113	113	+ 3
Anthes C p	z25	$65	65	65	
Aquitaine	1120	$17½	17¼	17¼	— ¼
Argus	z50	$15	15	15	
Args 250 p	z20	$28⅞	28⅞	28⅞	
Argus B pr	z20	$29¾	29¾	29¾	
Argus C pr	300	$12¾	12¾	12¾	
Asamera	2185	$11	10¾	10¾	— ¼
Asbestos	400	$17¼	17	17	— ¼
Ashland C	100	$7½	7½	7½	— ¼
Atco A	2400	$17½	17¼	17¼	— ⅛
Auric Res	3744	32½	32	32	+ 1
Auric r	21596	1½	½	1½	+ ½
Banister C	250	$6⅞	6⅞	6⅞	— ⅛
Bank Mtl	7350	$15¼	15⅛	15¼	— ⅛
Bank N S	862	$41⅞	41¾	41⅞	— ⅛
B Cdn Nat	1025	$15⅛	15⅛	15⅛	
Bartaco	200	110	110	110	+10
Bathst p	z75	$11½	11½	11½	
Becker B p	7500	$6¼	6¼	6¼	
Bell Canad	5405	$47¾	47⅜	47⅜	— ⅛
Bell A pr	z13	$47¼	47⅛	47⅛	
Bell B pr	400	$47⅞	47⅞	47⅞	+ ⅛
Bell C pr	750	$28	28	28	
Bell D pr	355	$52½	52½	52½	+ ¼
Beth Cop A	600	$9¼	9¼	9¼	— ⅛
Big Nama	5500	13	12	12	— 2
Bl Hawk	500	37	37	37	— 1
Bikwod A	100	385	385	385	—25
Block Bros	2000	310	310	310	+10
Bomac	100	250	250	250	—50
Bombrdier	100	325	325	325	+10
Border C	100	245	245	245	
Bovis Cor	1100	115	113	113	— 2
Bow Valy	5100	$13⅜	13¼	13⅜	— ½
BP Can	z20	$11	11	11	
Bralor Res	500	130	130	130	+ 5
Bramalea	2450	$5⅛	5⅛	5⅛	+ ⅛
Brascan A	2586	$13⅜	13⅜	13⅜	
Brenda M	1200	360	350	350	— 5
Brdg Tank	150	415	415	415	—10
Brdg Tnk p	z20	$37¾	37¾	37¾	
BC Forest	z50	$14	14	14	
BC Sugar A	698	$23	23	23	
B Phone	z45	$54	53¼	53½	
BCPh 4¾ p	z30	$49½	49½	49½	
BCPh 5.15	100	$55	55	55	+ ½
BCPh 5¾ p	z20	$63	62⅞	62⅞	
Broul R	500	38½	38½	38⅛	— ⅛
Brunswk	525	380	380	380	+ 5
Budd Auto	200	55	5	5	
Bulora Cor	4000	150	150	150	
Burns Fds	1020	$11⅜	11½	11⅜	+ ⅛
C					
Cad Frvw	375	$12	12	12	
CAE A	200	$7¼	7¼	7¼	
Cal Pow	930	$25¼	25¼	25¼	+ ¼
Cal P 7½p	100	$81¾	81¼	81¼	
Calvert	2200	14	13	14	
Cam Mine	5500	23	22½	23	
Camflo	3800	$13⅞	13½	13⅞	+ ¼
Cam Chib	1025	380	375	375	—10
Camp RL	100	$33¼	33¼	33¼	+ ¾
Campau A	3300	$5	490	5	
Campau 7p	250	$7¾	7¾	7¾	— ⅛
Can Cem L	1050	$9⅞	9⅞	9⅞	— ⅛
C Geother	1000	59	59	59	— 1
Can Malt A	500	$24½	24½	24½	— ¼
C Nor West	7200	405	370	395	+15
Can Perm	790	$19⅜	18¾	18¾	— ⅜
CS Pete	4800	225	222	224	— 1
C Tung	900	315	310	310	— 5
Cdn Cel	2120	$6½	6⅜	6½	+ ⅛
CC Man A	1000	$21	21	21	
C Ex Gas	1500	305	300	300	—10
C Home	30700	450	435	445	+10
C Hydr	8325	$5¾	5⅝	5⅝	
C Imp Bank	2971	$26⅜	26	26⅜	
C Ind Gas	1830	$7	6⅞	7	
CIL	1245	$18⅛	17¾	18⅛	+ ⅛
C Lencour	2000	11	10	11	+.2
C Manoir	500	85	385	385	+ 5
C Marconi	200	360	360	360	—10
C Occidntal	253	$8⅜	8⅜	8⅜	— ⅛
CP Inve	4062	$14⅞	14⅜	14⅜	+ ⅛
CP Inve pr	120	$29½	29½	29½	— ¼
CP Ltd	8173	$16⅜	16⅛	16¼	— ⅛
CPL A p	200	$9¾	9¾	9¾	
C Reserve	400	245	235	235	—15
Cdn Sup O	2100	$32⅜	32¼	32¼	+ ¼
Cdn Tire	z25	$41¼	41¼	41¼	
Cdn Tire A	325	$43	43	43	+ ¼
C Utilties	1600	9¾	9⅝	9¾	+ ⅛
C Util w	1000	250	250	250	— 2
Canron	z43	$17⅜	17⅜	17⅜	
Capit Div	9700	43	41	41	— 3
Carl OK	21475	269	240	250	—10
Carl OK B p	200	$22	22	22	+ ¼
Carrier JD	300	150	150	150	+10
Cassiar	1150	440	425	425	
CC Yac	12800	260	260	260	— 5
Celanese	2425	380	370	375	— 5
Celan 175 p	z50	$17¾	17¾	17¾	
Cent Pat	z50	75	75	75	
Charter Oil	100	355	355	355	+ 5
Chestrvile	1500	13	13	13	— ½
Chib Kay	5000	20	20	20	+ ½
Chib M	500	45	45	45	— 5
Chieftan D	3050	$7½	7¼	7½	+ ¼
Chimo	5000	103	98	98	— 2
Chrysler	1825	$10¾	10½	10⅝	
CHUM B	3000	$8½	8¼	8½	+ ¼
Cokfield	250	375	375	375	
Coldstm	1083	107	107	107	— 3
Cominco	738	$28¼	28	28⅛	— ¼
C Holiday I	150	370	370	370	+ 5
CHins A p	1100	$21½	21¾	21½	— ⅜
Comtech	3000	360	355	360	+10
Conlagas	2050	145	138	145	+ 5
Con Bath	470	$24	24	24	+ ¼
C Bath 68 w	415	$8⅛	8⅛	8⅛	
Con Bldg	238	260	260	260	— 4
Con Fardy	100	120	120	120	— 1
C Morisn	500	125	125	125	+ 4
Cons Prof	5000	50	47½	50	+ 3
C Rambler	2000	165	163	165	+ 7
C Rexspar	3500	29	27	27	— 3
Con Textle	200	192	192	192	— 8
Con Distrb	820	$7¾	7⅜	7⅜	
Cons Gas	3093	$15⅜	15⅜	15⅜	— ¼
Con Gas D	100	$23¼	23¼	23¼	— ½
Control F	100	210	210	210	—10
Conwest	700	288	284	288	+ 8
Corby vt	z100	$17¾	17⅝	17¾	
Cornat Ind	725	55	5	5	
Corp Food	500	360	360	360	— 5
Coseka R	7422	284	275	277	+ 2
Craigmt	125	375	375	375	
Crain R L	z50	$12	12	12	
Crestbrk	237	355	355	355	—15
Crwn Life	z106	54	52	52	
Crwn Trst	100	$17	17	17	— 1
Crush Intl	660	$7	7	7	
Cuvier M	500	110	110	110	
D to G					
Daon Dev	100	$8⅜	8⅜	8⅜	— ⅛
Decca R	220	340	340	340	
D Eldona	3000	27	27	27	+ ½
Delta Ben	400	291	290	291	+20
Denison	660	$44½	44	44	— 1
Dicknsn	8100	$9¾	9⅜	9⅜	+ ⅜
Discovry	100	215	215	215	
Doman I	500	$6⅞	6⅞	6⅞	+ ⅛
Dome	130	$51¼	51¼	51¼	+ ½
Dome Pete	8880	$26½	26	26	— ¾
D Brge	25025	$21½	21	21½	+ ¾
D Citrus	100	55	5	5	+25
D Explor	1000	25	25	25	+ 2
Dofasco	2450	$24⅜	24½	24⅜	
Dofasco p	z2	$56⅞	56⅞	56⅞	
Dom Store	2655	$18⅜	18⅜	18⅜	— ⅛
Domtar	6020	$19¾	19¼	19¼	
Domtar pr	100	$12¼	12¼	12¼	
Douglas L	100	280	280	280	
Dynasty	200	$8⅜	8⅜	8⅜	— ⅛
E to K					
Estn Can S	z25	$11	11	11	
East Mal	700	410	400	410	+10
Ego Mines	600	68	68	68	+ 3
Electro A	350	450	450	450	
Elks Stors	200	$7¾	7¾	7¾	
Emco	100	$6⅞	6⅞	6⅞	— ⅛
Emco w	100	190	190	190	
Falcon C	1803	$6½	6¼	6⅜	
Falcon	1350	$32½	32½	32½	— ¼
Fed Ind A	500	410	410	410	
Finning T	700	$9	9	9	
F City Fin	300	$6½	6	6	— 1
F Mar	2450	39	39	39	— 1
Ford Cnda	z50	$66	66	66	
Francana	300	$11¼	11	11	— ⅛
Gaz Metr	500	$6¾	6¾	6¾	— ⅛
Gen Distrb	7600	$8	8	8	
GMC	132	$40	40	40	
Genstar L	459	$17¾	17⅜	17⅜	— ⅜
Giant Yk	112	$10¾	10¾	10¾	— ½
Gibraltar	1350	445	440	440	
Glendale	1500	145	145	145	— 4
Goldund M	1000	38	38	38	
Goodyear	200	$13⅜	13⅜	13⅜	+ ⅛
Graff G	1900	$29¾	29¾	29¾	+ ¼
Granduc	3600	130	126	130	— 5
Granisle	100	$12¼	12¼	12¼	— ¼
Gt Oil Sds	300	$7	7	7	— ¼
GL Paper	840	145	145	145	— ¼
Gt W Life	z39	$62	60	61	
Gt West S	4400	$5⅞	5⅜	5¾	— ¼
G West wt	2700	180	175	175	— 8
Greyhnd	z25	$16	16	16	
Guar Trst	z112	$6⅞	6¾	6¾	
Gulf Can	3695	$30⅛	30½	30¾	+ ¼
Gulfstrm	1000	25	25	25	— 1
H to L					
Hambro C	300	210	210	210	
Hard Crp A	1900	$5	490	5	+10
Hard Crp C	300	$5	5	5	+25
Harlequin	500	$16	16	16	
Harris J S	450	$5½	5⅜	5½	
Hawker S	210	$5⅛	5⅛	5⅛	— ⅛
Hawker pr	120	$8	8	8	+ 1
Hayes D A	150	440	440	440	+ 5
Holinger A	200	$24⅜	24¼	24⅜	+ ⅛
Homco A	100	210	210	210	—15
Home A	3000	$23⅜	23¼	23⅜	+ ⅜
Home B	200	$21¾	21¾	21¾	— ¼
Houston D	3300	143	136	140	
Hud Bay A	1861	$16⅛	16½	16½	+ ⅛
H Bay Co	745	$16½	16½	16½	— ⅛
HB Oil Gas	z70	$24¾	24¼	24¾	
Huron Erii	1199	$26	26	26	
Husky Oil	4200	$15¾	15½	15½	— ⅜
Husky A pr	100	$37	37	37	+ 3
Hydra Ex	8000	61	60	61	+ 1
Hy's Ltd	400	325	325	325	
IAC	1600	$19⅝	19½	19½	— ⅜
IAC 4½ p	210	$55	53	55	— 1
Imasco A	1061	$29¾	29½	29½	— ⅜
ImascoA p	800	340	340	340	
IOil A	65707	$25¼	24¾	25¼	
Indal Can	100	511	11	11	— ¼
Inland Gas	2230	$8⅜	8	8⅛	— ⅛
Inland G p	z50	$10⅜	10⅜	10⅜	
Inter-City	1800	475	470	475	
Intrmetco	800	$5⅝	5¼	5⅜	+ ⅛
IBM	151	$213¾	211	211	— 4
Int Mogul	203	325	325	325	+ 5
Inco A	8080	$24	23⅞	23⅞	
Inco B	453	$23¾	23¾	23¾	— ½
Int Obaska	1500	15	15	15	
Interpool	700	$11½	11½	11½	+ ¼
Int Div	150	210	210	210	
Intpr Pipe	1957	$13½	13¼	13⅜	— ⅛
Ipsco	1231	$17⅜	17¼	17¼	
Inv G A	11310	$7¼	7	7	— ¼
Irwin T A	800	260	260	260	
Iso	200	100	100	100	
ITL Ind	100	105	105	105	—10
IU Intl	4950	$11¼	10¾	11¼	+ ½
Ivaco A	200	$12⅜	12⅜	12⅜	+ ⅛
IWC Com	z50	155	155	155	
Jannock	z42	$6	5⅞	5⅞	
Jannock D	200	$6⅜	6⅜	6⅜	+ ⅜
Janock 6 p	z20	$61	61	61	
Jannock B	200	$12¼	12¼	12¼	+ ¼
Jelex	1000	11½	11½	11½	— ½
Kaiser Re	7360	$7⅜	7⅜	7⅜	+ ⅛
Kaiser w	4800	470	460	470	+10
Kam Kotia	4000	73	73	73	— 2
Kaps Tran	1200	270	262	262	— 3
Kelsey H	150	$7⅛	7⅛	7⅛	+ ⅛
Kerr A A	2263	$11½	11½	11½	
Koffler	900	375	370	375	— 5
Koffler A p	100	$7¾	7¾	7¾	
Koffler w	z300	42	42	42	
Labatt A	150	$18¾	18¾	18¾	+ ½
Labatt A p	135	$18⅜	18⅜	18⅜	+ ¼
Lab Min	425	$23½	23½	23½	— ¾
Lacanex	6000	121	118	121	+ 2
Lacroix I	300	56	6	6	+ ½
Laidlaw A	200	480	480	480	+ 5
Lakehead	1000	9	9	9	+ 1
Lamb Cem	900	345	345	345	— 5
L Shore	130	370	370	370	—30
La Luz	400	$6¼	6¼	6¼	— ⅛
Lasitr Km	500	25	25	25	
Laurasia	1250	67	67	67	+ 2
Lau Fin	z50	$7⅞	7⅞	7⅞	
Lau F 2.00	z75	$22	22	22	
Leigh Inst	500	$6¾	6¾	6¾	— ⅛
Leons Frn	1500	$7⅜	7¼	7¼	— ⅜
Levy A pr	500	$5¾	5¾	5¾	
LL Lac	232	182	182	182	+ 2
Livingsto	100	$8¼	8¼	8¼	+ ¼
Living w	150	490	490	490	
Lob Co A	z16	$6¼	6⅜	6¾	
Lob Inc	100	375	375	375	+15
Lochiel	500	105	105	105	— 3
Logistec C	200	180	180	180	
Lost River	3200	415	405	415	+10
Lytton M	1500	120	120	120	
M to O					
M Cable	200	8	8	8	
MB Ltd	3048	$23⅛	22¾	22⅞	— ¼
Madeline	2500	254	251	251	— 1
Madsen	2100	70	66	70	+ 4
Magna Int	z25	$8⅜	8⅜	8⅜	
Magnason	340	175	175	175	—10
Malst Wil	700	370	370	370	— 5
Malartic	1000	130	120	120	—10
Malsan	5000	76	75	75	— 3
M Lf Mills	z50	$27¼	27¼	27¼	
Maritime	436	$17	16⅞	16⅞	
Martin	500	29	29	29	— ½
Mas F	20178	$15⅜	15⅜	15½	
Matchan	2000	14	14	14	
Mattgnu	1050	$15¼	15¼	15¼	+ ⅛
Mc Intyre	950	$47⅜	47	47	
McLagn w	z350	50	50	50	
Mentor	8500	196	193	193	— 3
MEPC	100	$8¼	8¼	8¼	— ⅛
Mercantil	1158	$18¾	18½	18½	— ¼
Mercant r	7151	175	170	170	— 5
Mercant Stors p	z13	$14¾	14¾	14¾	
Micsys	12116	315	315	315	
Micrsys w	100	136	136	136	
Midrim	2500	15	15	15	
Minda	25000	30	29½	30	
Mindustrl	100	$6½	6½	6½	
Molson A	1125	$16¼	16¼	16¼	+ ⅛
Mon Inv	100	56	6	6	— 1
Monenco	100	$11	11	11	+ ¼
Moore	2975	$46⅛	45½	45⅝	+ ⅛
MTS Inter	4000	35	33	33	— 7
Multi-Mi	2000	54	54	54	— 1
Multi Acc	220	350	350	350	—10
Nabrs Dlg	200	$24½	24½	24½	
NaChrs 1	2700	$7¾	7¾	7¾	+ ⅛
Nat Drug	210	55	5	5	
Nat pete	5500	32	31	31	—1½
Nat Trust	150	$18¼	18¼	18¼	
NBU Mine	100	250	250	250	+ 8
NB Tel	z125	$13⅜	13⅜	13⅜	
NB Tel A p	z90	$14⅜	14⅜	14⅜	
Newco Fin	200	58	8	8	
Newconx	200	370	370	370	— 5
N Dimens	2000	22	21½	21½	— ½
N Kelore	3500	23½	23½	23½	+ 1
N Sen	15000	15	15	15	
Nfld LP	z50	$11	11	11	
Nia Wire	z3	$11	11	11	
Nia Wire B	z3	$11	11	11	
Nick Rim	z100	8	8	8	
Noble M	2000	36	36	36	—1½
Noranda A	7103	$32	31¾	31¾	— ½
Norlex	See list below				
NC Oils	1800	440	440	440	—10
Nor Ctl G	1958	$10⅝	10⅜	10½	— ⅛
Nor Ctl A p	z10	$21	21	21	
Nor Ctl B p	825	$21¼	20½	20½	— ⅜
Nor Ct 150 p	775	$20	19¾	20	
Nor Elect	2838	$22⅞	22½	22⅝	
NE B w	12230	450	425	435	—25
Northgat	1700	395	390	395	+ 5
NRD Min	1000	22½	22½	22½	— 1
NSI Mark	z100	95	95	95	
Nufort Res	1500	13	13	13	— 1
Numac	2770	$11¾	11½	11½	— ½
Nu-Wst A	100	$7¾	7¾	7¾	
Okwd	19546	113	103	110	+10
Obrien	500	80	80	80	+ 1
Occdntl Pt	200	$14	13⅞	13⅞	— ⅜
Ocelot Ind	200	$5¼	5⅛	5⅛	
Oil Patch	300	245	240	245	— 5
Orchan	200	325	325	325	
OSF Ind	560	400	400	400	
Oshawa A	400	$5¾	5¾	5¾	— ¼
Osisko	500	26	26	26	
P to S					
Pac Coper	500	$8⅛	88	88	+ 3
Pac Pete	4111	$19¾	19⅜	19⅜	— ⅛
Paloma P	z10	62	62	62	
Pamour	1500	$10	10	10	+ ¼
Pancana I	1150	90	90	90	
PanCdn P	815	$10⅜	10¼	10⅜	— ⅛
Pan Centr	2566	164	161	164	— 1
Pan Ocean	9672	$12½	12⅜	12¼	+ ⅛
Pafino N V	202	$13⅞	13¾	13⅞	+ ¼
Pe Ben O	1500	330	330	330	+ 5
Pemberton	866	125	125	125	— 5
Penningtn	8100	$10½	9⅞	10½	+ ½
P Depf S	2600	$7¾	7⅝	7¾	
P Jewl A	1000	5	5	5	— ⅜
Petrol	z25	112	112	112	
Peyto Oils	9800	470	440	465	+25
Phillips Cb	z50	$11	11	11	
Pick Crow	2000	35	35	35	+ 3
Pine Point	1160	$30⅛	30	30⅛	+ ⅛
Place G	4000	24	24	24	
Placer	400	$15½	15¼	15½	+ ⅜
Pmnx	34200	60	52	60	+10
Ponder	500	49	49	49	+ 4
Pow Corp	3876	$10	10	10	— ¼
Prado Exp	500	155	155	155	+ 5
Precambr	6100	124	123	123	— 2
Pre Cable	z25	$7⅜	7⅜	7⅜	
Preston	300	$12¾	12¾	12¾	— ⅛
Pric Algom	180	$24	24	24	+ ¼
Rio Sdo pr	190	$63	63	63	
R Little	300	250	250	250	— 5
R Little A	200	250	250	250	+10
Rolland	500	$7	7	7	— ¼
Roman	500	$11⅞	11¾	11⅞	— ⅛
Roy Bk	10209	$31⅛	30⅞	31⅛	+ ⅜
Roy B r	116140	56	51	55	+ ¼
Royal Tr A	2442	$25½	25½	25½	+ ¼
Russel A	400	$12⅜	12⅜	12⅜	
Ryanor	1000	6	6	6	— 1
StL Cem A	z50	$16	16	16	
Schneid b p	600	$8¼	8¼	8¼	
Scot	12400	185	170	178	+ 8
Seagram	1670	$36⅝	36⅜	36⅜	— ⅜
Seco Cem	200	$8½	8½	8½	
Selkrk A	600	$12½	12½	12½	
Shell Can	4397	$15¼	15	15	— ¼
Sherritt	4224	$6¼	6	6¼	+ ⅛
Shore To S	200	370	370	370	— 5
Siebens	4000	$9⅜	9⅛	9¼	+ ⅛
Sigma	100	$31	31	31	+ 1
Silvmg	3500	25	23	23	— 3
Silverwd A	z80	$9¼	9	9	
Simps	24531	$8⅜	8¼	8⅜	
Simpson S	z15	$11	11	11	
Sklar M	200	260	260	260	—15
Sklar W	300	146	146	146	+ 6
Skyline H	2350	400	375	400	+25
Slater Stl	450	$10⅛	10⅞	10⅞	
Slat W Can	4150	$7⅛	6⅞	7	+ ⅛
Sogepet	500	110	110	110	+ 8
Somville p	100	$32	32	32	+ 4
Sony Corp	100	$9⅛	9⅛	9⅛	+ ⅜
Southrn A	780	$27½	27	27	— 1
Spar Aero	300	230	230	230	—15
Spooner	1700	20½	20½	20½	— 2
Sf Brodcst	200	$9½	9¼	9¼	— ⅛
Stelco A	4416	$27⅜	27⅜	27⅜	— ⅛
Steep R	5900	118	112	112	— 5
Steinbg A	300	$18½	18½	18½	
Steintron	500	56	6	6	
Sud Cont	5250	57	57	57	
Sulivan A	1804	175	175	175	
Sundale O	2880	425	420	420	— 5
Systems D	500	460	455	455	
T to Z					
Teck Cor A	200	265	265	265	+ 5
Teck Cor B	743	220	215	215	—10
Tel Metr B	z50	56	6	6	
Texaco	128	$35	35	35	+ ¼
Texasglf	500	$26¼	26⅛	26¼	— ⅛
Texore	3500	17	17	17	+ ½
Tex-Sol	3000	15	15	15	
Thom N A	150	$12¾	12¾	12¾	— ¼
Tombill	500	85	85	85	— 2
Tormex M	200	200	200	200	
Toromont	500	210	210	210	—10
Tor Dm Bk	4224	$39⅝	39¼	39½	— ⅛
Tor Star B	2250	$12½	12½	12½	+ ⅛
Total P	13990	$5½	5⅜	5⅜	— ¼
Total P A p	300	$12¼	12¼	12¼	— ¼
Traders A	150	$12¼	12¼	12¼	— ⅛
Trade 10¼ p	325	$11⅛	11	11	— ¼
Trader 66 w	100	310	310	310	—25
Trader 69 w	100	445	445	445	+35
TrCan PL	1460	$11¾	11½	11½	— ⅛
TrCan C pr	340	$39¼	38½	39¼	+ ⅜
TrCan PL w	2760	104	100	104	+ 4
Tr Can	35900	79	74	76	+ 2
Trans Mt	240	$11⅛	11⅛	11⅛	— ⅛
Tribag	2000	31½	31	31	— 3
Trimac	100	400	400	400	
Trin Chib	3500	18	17½	17½	— 1
Trizec Crp	z15	$19	19	19	
Trizec w	2000	50	50	50	
Turbo R	800	96	96	96	— 1
Ultramar	100	330	330	330	+10
Unican S	4000	142	140	142	+ 2
Un Carbid	200	$19¼	19¼	19¼	+

jack scott

Death Through Abortion: A Man's Change of Heart

Being some items selected at random from a man's diary:

★ ★ ★

Item: The right to an abortion, which has made so many of our hospitals into factories for the premeditated taking of human life, has always seemed to me one of the more incomprehensible objectives of the women's liberation movement.

Feeling as strongly as I do, its been interesting to read this week of the change of heart of Dr. Bernard N. Nathanson, of New York, once among the most pursuasive of the proponents of legalized abortion. Dr. Nathanson, in fact, was the founder of the militant National Association for Repeal of Abortion Laws which caused the then governor of New York, Nelson Rockefeller, to repeal the existing laws in that state in 1970.

Later, Dr. Nathanson became the head of the Centre for Reproductive and Sexual Health, the first and the largest abortion clinic in the Western world. In his time there the centre performed 60,000 abortions without a maternal death. That was a record of which Dr. Nathanson was proud. It was not until he come to the realization that "I had, in fact, presided over 60,000 deaths," that he began to have his long second thoughts.

He believes now, for example, that "abortion must be seen as the interruption of a process that would otherwise have produced a citizen of the world. Denial of this reality is the crassest kind of moral evasiveness."

Writing in the New England Journal of Medicine, he goes on: "There is no longer serious doubt in my mind that human life exists within the womb from the very onset of pregnancy, despite the fact that the nature of the intrauterine life has been the subject of considerable dispute in the past."

He notes the vigorous stand of the women's libbers as opposed to the equally adamant position of the Right-to-Life groups (known in Victoria as the Pro Life Society) and ponders the question of "rights"—the right of the woman or the right of the fetus.

"Somewhere in the vast philosophic plateau between the two implacably opposed groups—past the slogans, past the pamphlets, past even the demonstrations and legislative threats—lies the infinitely agonizing truth," Dr. Nathanson concludes. "We are taking life, and the deliberate taking of life, even of a special order and under circumstances, is an inexpressibly serious matter."

★ ★ ★

Item: Two more calls today from well-known Nanaimo businessmen to inform me that, despite Mayor Frank Ney's denials, the hub city is, in fact, suffering thrugh an unprecdented crime wave.

The mayor had previously laughed aside a report here, quoting an up-island RCMP officer, that vandalism, street attacks and drug trafficking have become alarming.

My businessmen callers say the mayor, along with the newspapers there, is reluctant to admit to the dimensions of rowdyism and violence, but many members of the Chamber of Commerce are convinced that the problem won't be solved until it's fully exposed.

Meantime I see that the mayor is asking for at least 26 more RCMP because of the recent amalgamation with outer areas—almost double the present strenght of 31—which would indicate that there's more to this than meets the eye.

★ ★ ★

Item: A rewarding evening reading an engrossing biography of Karl Marx—His Life and Thought—by the English author, David McLellan, but my enjoyment was considerably decreased by the vast number of footnotes.

Show me an asterisk and I'm physically incapable of going on and must glance to the bottom of the page for those meaningless, aggravating italics so beloved by historians.

Some sort of society should be formed that would press for either eliminating them entirely or putting them back with the index where they could be properly ignored.

★ ★ ★

Item: An interesting call today from a reader just back from Italy. He tells me that the Italians have found a new process for the making of asphalt with locked-in colors and that experiments have begun with roads and highways of various hues—pink, in the case of one stretch along the Adratic that we travelled by bus.

I must pass this along to Graham Lea, our own highways man. I keep thinking of that rolling highway that runs between Kamloops and Merritt, my favorite of all the lovely drives in this province. How would it be, say, in daffodil yellow or the sky blue of the many lakes or maybe in green?

★ ★ ★

Item: My first meeting today with Jack Webster, the open line feller, since he and his wife Margaret returned from a tour of Britain and, again, I found his first-hand experiences curiously at odds with what we read of the United Kingdom.

Webster, who averages a trip-a-year to that part of the world, says that tht morale of the typical Englishman or Scotsman appears to be as high at it has been in any period since the war's end, that inflation—except for gasoline, which is horrendous in Britain—is no more punishing than it is in Canada, that the highways are jammed with new-model cars, state-financed housing makes our's look sick, minimum wages now begin at 30 pounds a week, meals in pubs and restaurants are of the highest quality he's yet experienced and at reasonable prices, that they are, in short, muddling through again.

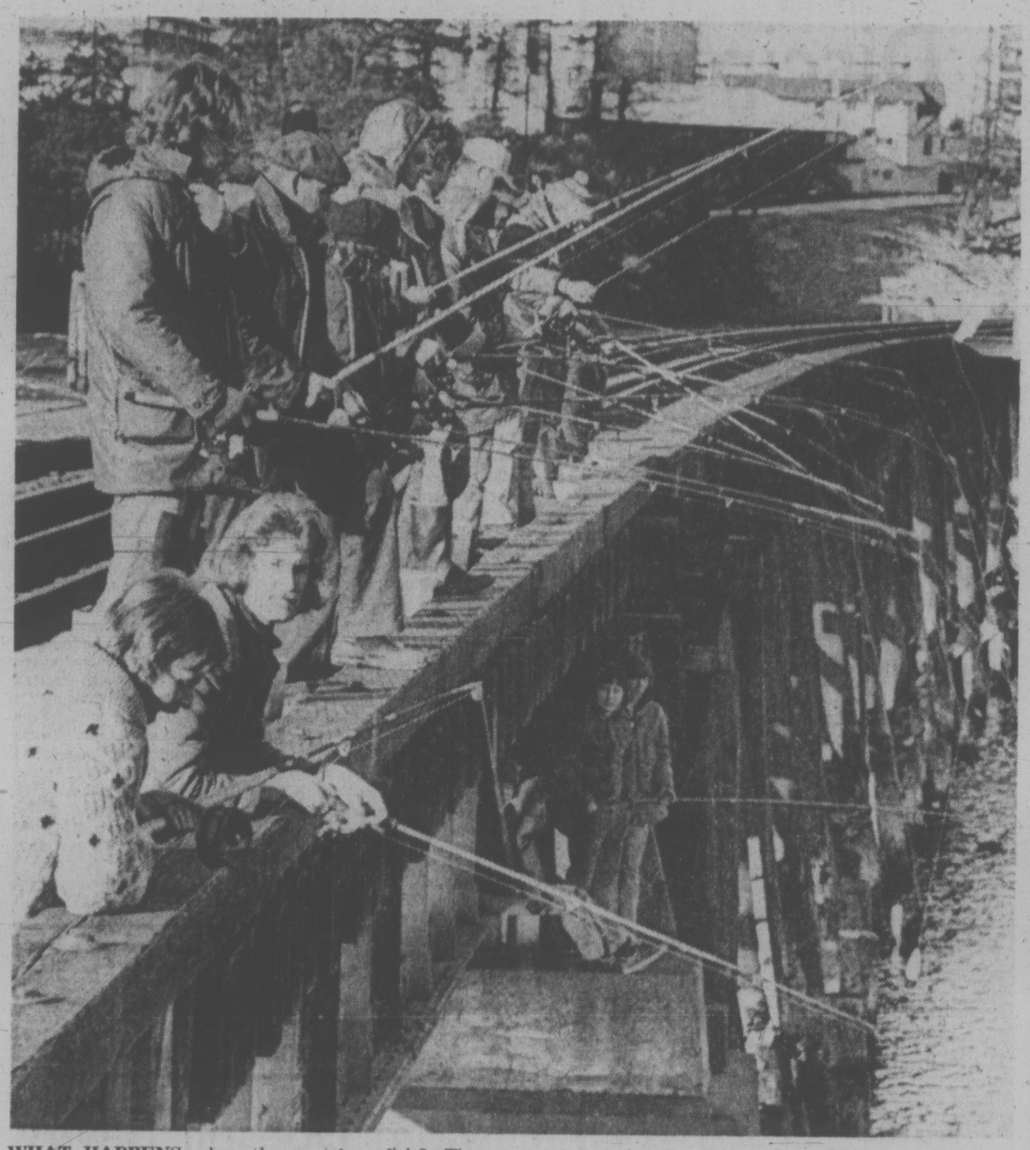

WHAT HAPPENS when they catch a fish? The problem didn't arise very often Wednesday so all those lines dangled by anglers from train trestle over Selkirk Water didn't produce the cobweb of tangles picture suggests they would. One fisherman said he counted only a dozen or so herring taken in an hour. Weather was bright but chilly. (John McKay Photo)

Sooke's Problem: Outsiders

By DON VIPOND
Times Staff

Buy a pretty piece of land out Sooke way, build your dream home—and then discover that a welding shop is opening right next door.

That's the sort of problem, along with many others, which is springing up in the Sooke electoral district, Ron Dumont, its director on the Capital Regional Board, said Wednesday.

What was once an isolated, largely empty tract of handsome forest and rocky coast, is suffering the growing pains which arrive along with an influx of people.

There are about 6,000 people living in the Sooke district now and more coming all the time. The community of Sooke itself has a growing population of about 2,500.

Dumont, 34, is a millwright at Sooke Forest Products, first elected to the regional board last year. Because he's the only elected representative of the district, he's fielding a lot of phone calls from people with a variety of views.

What are the main troubles Sooke people are tossing at him?

The only zoning regulations, the rules covering land use, are provincial regulations on such matters as agricultural land, together with health regulations relating to sewage disposal and water supply. The National Building Code applies to housing construction.

Dumont said this has produced numerous situations where people have built homes, later to find undesirable businesses or buildings going up alongside.

Mobile home parks have generated trouble too. Dumont describes the provincial regulations controlling them as "very poor."

As communities closer to Greater Victoria tighten their park regulations, operators tend to move out further. There are about a dozen in the Sooke area now.

Some are "really nicely laid out," he said. "Others are very poor — just parking places for trailers."

If Sooke's problems had to be summarized in one word, it would probably be — "outsiders."

Dumont said there is local resentment toward outside developers who leave the impression with their clients that anything goes.

"They leave the impression with people considering moving in that the people of Sooke don't really care what they do."

Not just developers. Government too.

There was no opportunity for Sooke district people to hear about a shift in prison operations to Jordan Rver before the matter was all but settled.

DUMONT
. . . growing pains

"You can imagine the gossip that went on about what was going to happen."

Then there was the matter of a 2½-mile stretch of road to a remote scout camp being paved in time for an international jamboree. Earlier the province had promised to pave Maple Avenue in Sooke, about 1½ miles of road just about solid with housing. Residents are still waiting.

A community plan for Sooke district, a broad guideline for future development, is now being assembled under the auspices of the regional board, with two public meetings well attended and another coming up, at a date to be set, later this month.

Consultants have been hired for $18,000 and the next meeting will provide a chance for people to comment on their specific proposals.

Of the plan, Dumont said it has people facing an old problem.

"They're wrestling with their ideals and their ability to pay."

Residents are having trouble grasping the long-range implications of this sort of planning, he said.

They are also struggling with a fundamental change in outlook. Most live there because they like the freedom, they don't like rules and regulations. They are for the most part inexperienced with zoning but many now want the protection it brings.

Hydro Buys Property For Bus Repair Shop

B.C. Hydro has purchased seven acres of property between Dougas and Market streets for about $1.8 million Municipal Affairs Minister Jim Lorimer confirmed the purchase Thursday.

The new site is about 3.5 acres of property adjoining the Empress Motors site on Douglas, will be used as a location for new repair shops for the Hydro-bus fleet and a temporary park and ride zone, he said. He ruled out the possibility of the site being used for a depot to replace the existing one near the Empress Hotel.

The location is too close to the centre of downtown to be a permanent park-and-ride service depot, said Lorimer adding more acceptable sites would be located further from the core.

He said the property, formerly owned by John C Copp and Buncy Sangha, is a logical extension of the Garbally Road bus repair and storage depot, across the street.

Two businesses on the property, Shank's Saddlery and Empress Paint, will have to be relocated, he said.

The department is investigating four sites for permanent park-and-ride depots, Lorimer said, but he declined to say where.

The park-and-ride shuttle service is a government program designed to release more space in the legislative precinct and remove parking to the outer fringes of Victoria.

WARNING TO BOIL WATER

A Florence Lake resident said today she has been warned by the regional health office to boil her water supply, which comes from the lake, before drinking.

Mrs. Jocelyn Turkington, 2613 Savory Rd., said she and others are concerned about pollution in the lake and suspicious of asewage disposal system of a mobile home park.

A sample of tap water she took to the regional health office for analysis produced a coliform count described by an official Wednesday as "infinite," she said.

When she and three others checked property beside the park Wednesday night, they found sodden ground with a sewage stench alongside a stream flowing into the lake.

Ask The Times

Q. Please tell me the third line of the lyrics to the theme song "Those Were The Days", sung by Archie and Edith on All in the Family. R.B.D.

A. The lyrics are as follows:

"Didn't have no welfare state
Everybody pulled his weight,
Gee, our old LaSalle ran great
Those were the days."

CONSTABLE HAULS IN A BIG ONE

Attorney-General Alex Macdonald was caught red-handed and red-faced Wednesday without his red tag.

The minister, who oversees the Motor-Vehicles Branch was stopped driving to work in a government car by a Victoria policeman who nicked him for a $10 ticket for driving without 1975 licence plate decals.

Macdonald said he was unaware of the infraction and of course would pay the fine. He walked the rest of the way to work.

Rankin Retained To Defend Bosun

Lawyer Harry Rankin, a Vancouver alderman, has been retained to defend 24-year-old Larry Lovell, charged with the murder of two women in Esquimalt last fall.

Lovell was remanded until next Thursday for a psychiatric examination when he appeared in Victoria provincial court this morning.

Lovell, a bosun at CFB Naden, was charged Tuesday with the murders of Jane Isobel Plume, 51, and Florence Bevan, 62, stabbed to death last Sept. 6 in an Esquimalt Road grocery store.

The remand was requested by prosecutor Clarence Vause, who said Lovell's lawyer, Harry Rankin of Vancouver, concurred. Rankin did not appear for today's short session.

Depending on the results of the examination, it is expected a date for a preliminary hearing will be set next Thursday.

Only a plea of not guilty may be entered on a murder charge and a preliminary hearing must be held before the case goes to B.C. Supreme Court for trial.

Judge William Ostler, presiding over the packed courtroom, asked Lovell if he wished to say anything.

"No sir," replied Lovell.

In another murder case before the court this morning, a preliminary hearing was set to begin June 10 for Edward Robert Nicholet, 21, of 1345 Pandora, charged with killing his 18-year-old wife Patricia Rose last Saturday.

Nicholet is represented by defence lawyer Ted Pollard.

UVic Senate Holds Back On Speech Therapy School

University of Victoria Senate members expressed support Wednesday for a proposal that the university establish a school to train speech and hearing therapists.

But they refused to commit themselves to the proposal from a Senate committee, pending further discussion on need for the school and co-ordination of the many new academic programs slated for UVic.

A report presented by the committee says B.C. lacks enough speech and hearing therapists.

"The one part-time therapist at the Gorge Road Hospital is grossly overworked," it says.

The report claims the needs of the many elderly in Victoria and on the Island are "almost wholly untouched" except in the matter of hearing aids.

More trained personnel are needed in communities now that social services have been localized by the department of human resources, it adds.

Uvic's school should be a four-year undergraduate course oriented to practical therapy, according to the Senate committee.

Although the University of B.C. already has a two-year post-graduate program in speech and hearing, it is research-oriented.

UVic president Howard Petch will discuss the proposal with the Universities Council of B.C. and a provincial medical body before Senate makes any final decision on recommendation of the program to its Board of Governors.

SIX INJURED

Six young people were sent to hospital Wednesday night — two of them seriously injured — when their car hit a light pole on Blanshard near Topaz about 11:30 p.m.

The victims, juveniles whose names have not been released, were taken to Victoria General and Royal Jubilee Hospitals.

Two were in the intensive care unit at Victoria General today in fair condition, one with head injuries and the other with facial lacerations. Two at Jubilee were described in good condition.

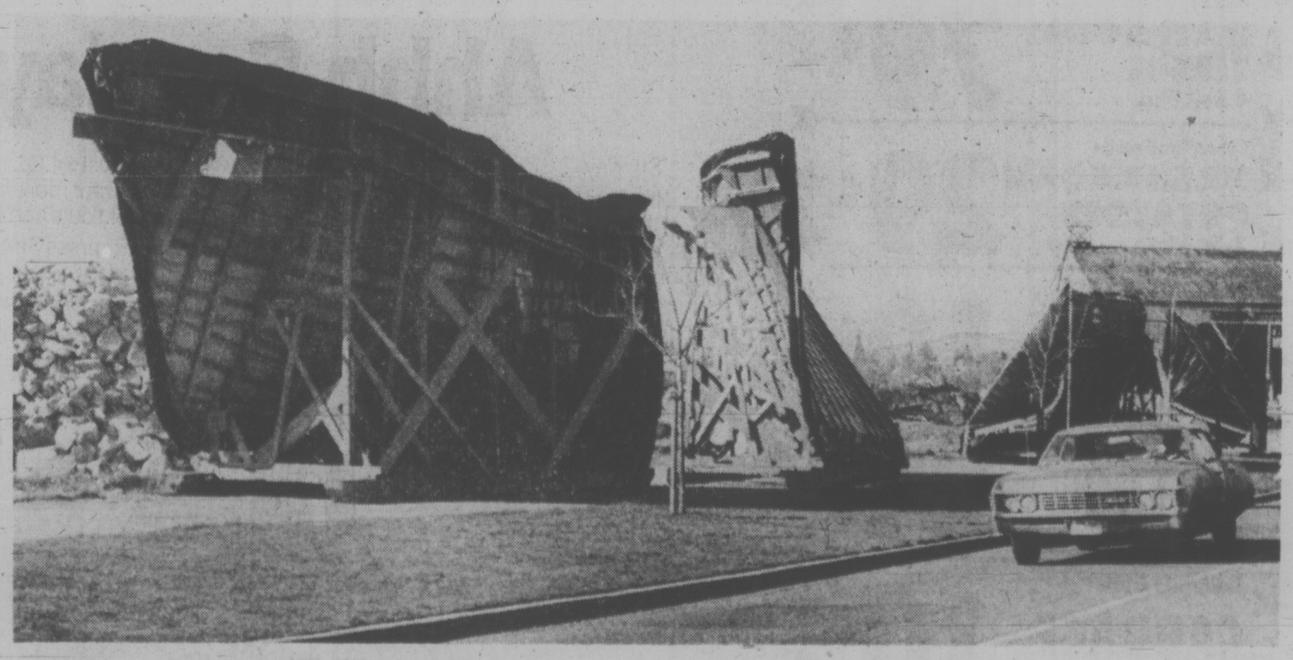

—John McKay photo

DISPLACED by demolition work being carried out in preparation for the ministry of transport's $10.5 million marine base on Dallas, mold for a 65-foot commercial fishboat looks like a stranded Noah's Ark. Demolition of shore buildings, including the one in which the mold was housed, is to be completed by the end of the month. The new marine base is expected to be completed by late 1977.

WEATHER
Tonight: Clear, Cool
Friday: Sunny, Windy

Victoria Times

TODAY'S NEWS TODAY
Classified 386-2121
News 382-3131

91st YEAR, No. 224 ★ VICTORIA, B.C., THURSDAY, MARCH 6, 1975 ★ 15 CENTS DAILY, 30 CENTS SATURDAY

Paralyzed Girl Awarded $1,100,000

By ROGER STONEBANKS
Times Staff

Eighteen-year-old Corrine Rhonda Lissell was awarded $1,100,000 general damages Wednesday night in B.C. Supreme Court in Victoria for injuries suffered in a 1972 traffic accident.

The award is believed to be the second highest personal damage award made in the Commonwealth. The highest was Jan. 24 in Prince George where Gary Thornton, 19, was awarded $1.5 million for paralysis suffered when he broke his neck in a school gymnasium.

Corrine was paralyzed from the waist down and in her left arm after the motorcycle on which she was a passenger collided with a left-turning car June 13, 1972, on the road between Courtenay and Comox. She was 15 at the time.

The eight-member jury deliberated six hours and 10 minutes before bringing in the award at 10.55 p.m.

How much of the $1.1 million the young Courtenay resident will actually receive was not immediately known.

Corrine's father, Robert Lissell, commented later "the award is there but it's nothing like it looks like. The insurance isn't there."

He didn't know how much insurance money is available but "I wouldn't be surprised if it's the minimum" of $50,000 for each of the defendants.

"We are not looking any further," he said.

Transport Minister Bob Strachan said today the Insurance Corporation of B.C. is looking at the possibility of raising minimum liability coverage.

"But even if we raised it to $100,000 (up from $50,000) we still couldn't cover that kind of claim," he said, when asked about Wednesday's court settlement.

ICBC couldn't logically raise the minimum beyond $100,000, he said, adding that some provinces still have only $35,000 basic liability.

Strachan said he personally has $300,000 basic liability coverage and his advice to drivers is to pay the additional few dollars to get more than the standard $50,000 liability.

"It's a personal choice. It's not something we can enforce," he added.

The court was not told the extent of the public liability insurance held by the motorcyclist and the car driver and their lawyers declined to reveal the amount later. The minimum public liability insurance at that time — and still today — is only $50,000.

The Supreme Court jury found negligence on the part of both the motorcyclist, Randy David Cox, now a 23-year-old sawmill worker in Williams Lake, and car driver Henry Paul, now a 39-year-old logger living near Alert Bay.

Cox was assessed 95 per cent at fault because of insufficient caution, inexperience, speed and lack of appreciation that the three vehicles he was overtaking were slowing to turn.

Paul was assessed 5 per cent at fault because the jury was not satisfied he looked back with sufficient care to ascertain the road was clear to make the left-turn into a driveway.

Mr. Justice James Macdonald, in his charge to the jury, said negligence is the omission to do something which a reasonable person would do or doing something which a reasonable and prudent person would not do.

"Negligence is the absence of reasonable care," he said.

But before either defendant

See GIRL Page 2

Corrine in wheelchair

UNDER-AGE DRINK CRACKDOWN SET

Amendments to the Liquor Act this session may crackdown on the number of under-aged patrons in the province's pubs, Attorney-General Alex Macdonald said Wednesday.

Re-arrangements of penalties for under-aged offenders, and a change in the responsibilities of owners and establishment managers will be included in amendments, he said.

Macdonald was responding to Tory Leader Scott Wallace who said the number of under-aged high school students drinking has quadrupled and car accidents involving under-aged drinkers has doubled.

"Have you given any thought to raising the drinking age to 21," he asked Macdonald, who declined comment.

Reports that RCMP had charged two dozen under-aged patrons in Nanaimo over the weekend prompted Wallace's question.

An RCMP spokesman had described one pub as a congregation of junior high school students. Youngest person charged was aged 14.

GIVE TO RICH

WASHINGTON (UPI) — Tax rebates should be concentrated on middle and upper income taxpayers rather than the poor, U.S. Treasury Secretary William Simon said Wednesday.

The wealthier, he added will use the money to buy cars, television sets, washing machines, refrigerators and other items that will stimulate the economy.

The poor, he said, would spend their rebates on "non-durable" goods with less benefit to the economy.

Guerrilla Suicide Raid Hits Tel Aviv Hotel

Times News Services

TEL AVIV — As many as 16 people were killed and 11 wounded today after a seaborne Arab guerrilla assault on a Tel Aviv hotel.

Seven out of eight Arab guerrillas, three Israeli soldiers and at least three civilians died in a battle at a beach hotel where the raiders seized hostages and then blew themselves up when their defeat seemed certain.

An Israeli government announcement directly linked the guerrilla attack to U.S. State Secretary Henry Kissinger's forthcoming mission to the Middle East.

The announcement, released after a session of the cabinet, said: ". . . This murderous terrorist infiltration was synchronized for a political purpose — to foil any chance of progress towards reaching a political settlement through negotiations."

But, the announcement added: "The attack will not move the Israeli government from its policy which combines protection of its citizens with its political efforts for progress towards peace."

Tel Aviv, however, threatened unspecified retaliation against the PLO.

The 12-hour drama began when the guerrillas, landing aboard two rubber boats with guerrilla leader Yasser Arafat's name painted on one, came ashore around 11 p.m. Wednesday, advanced to the rundown Savoy hotel in the city's red-light district 200 yards in from the coast with machineguns blazing and took 30 guests hostage, some of them foreign tourists.

The guerrillas beached their rubber boats and almost immediately a gunfight broke out with a soldier and a group of policemen making routine patrols of the area.

The soldier was killed near the beach in the first seconds of the attack.

A police official said that in trying to escape their pursuers, the guerrillas raced to the hotel, trapping 30 guests inside and holding them hostage.

The guerrillas then traded heavy machine gun and rocket fire with troops surrounding the area.

At about 2 a.m., the shooting quieted down and negotiations began over the fate of the hostages with the guerrillas demanding release of 10 persons from Israeli jails including archbishiop Hilgrion Capudji.

The quiet was broken at 5:15 a.m. when Israeli soldiers, advancing under cover of a barrage of machine gun fire, stormed the building.

A thunderous explosion destroyed the top floor of the four-storey hotel as the guerrillas apparently blew themselves up when they knew the battle was lost.

But the battle still was not over.

Soldiers coming through the ruins of the hotel at 11:30 a.m. came across two more guerrillas hiding in the debris. In a brief gunbattle, one of the guerrillas was killed and the other captured.

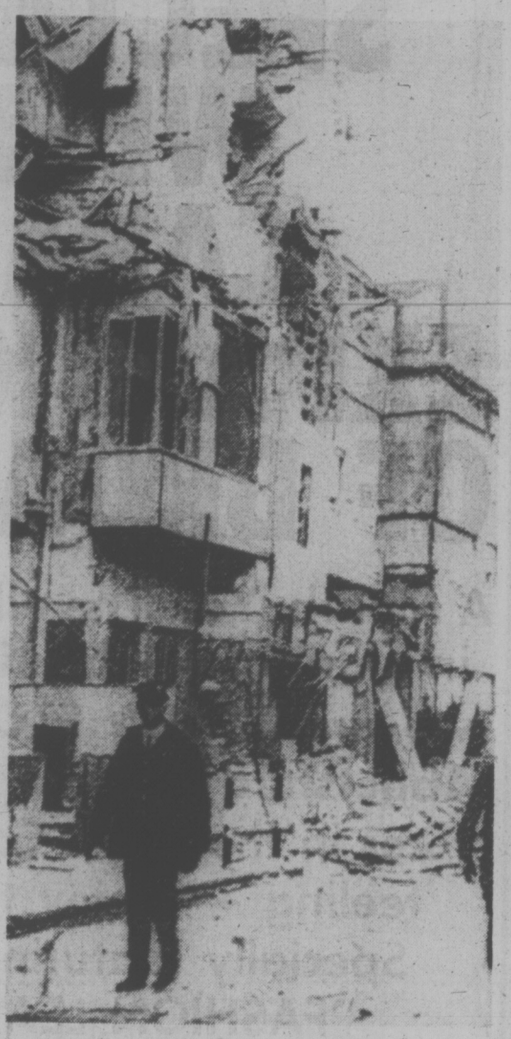

Hotel after Arab blast

NEWS BRIEFS

Gas Hike in East

OTTAWA (CP) — Trans-Canada PipeLines Ltd. has been granted permission to increase its rates for natural gas in eastern Canada by 1.9 cents a thousand cubic feet effective April 1, the National Energy Board announced Wednesday.

Gandhi-Style Protest

NEW DELHI (UPI) — Hundreds of thousands of demonstrators of a growing Mahatma Gandhi-style protest movement marched through the Indian capital today to denounce poverty and also corruption in government

Iran-Iraq Accord

ALGIERS (AP) — Algerian President Houari Boumedienne announced today that Iran and Iraq have signed an agreement resolving the conflict that has frequently led them to armed border clashes.

Greek Army Quelled

ATHENS (AP) — The Greek navy and air force were called in to quell unrest at an army and marine camp near Athens on Wednesday, but the disturbance subsided after destroyers and jets made a show of force, a navy source reported.

Kidnappers Hunted

BERLIN (UPI) — Police searched from house to house today in a massive manhunt to capture the kidnappers of politician Peter Lorens. The kidnappers threatened reprisals.

U.S. Embassy Personnel To Leave

PHNOM PENH (Reuter) — The United States embassy in Phnom Penh has ordered the evacuation of all non-essential personnel from Cambodia, an American source close to the embassy said today.

The source said the evacuation will begin Friday and the embassy will use chartered planes.

The U.S. airlift to Phnom Penh was delayed for several hours today after rocket fire damaged one of the cargo planes. But this was expected to reduce the day's delivery of ammunitiin and rice only slightly.

CUPE Denied Welfare

Locked out municipal workers who have applied for social welfare have been given aid then cut off, a member of Esquimalt civic staff said today. (See also Page 6).

Hector Whitcomb, a member of Local 333 Canadian Union of Public Employees, said he had been given full benefits for himself and his family for two weeks.

Then the provicial Department of Human Resources office had reviewed the situation and stopped benefits, explaining they did not want to be involved in the area-wide dispute.

"Why didn't they think of that at first?" Whitcomb asked.

"If they can look after the hippie, they can help us, who need a little help for a while.

"We do our share of paying income taxes, and now that we need it (welfare) we can't get it," he said.

Spokesmen for the human resources department local and regional levels were unavailable for explanation.

NO WORDPLAY

The popular cartoon feature "Wordplay" usually featured on the Times front page appears to have been delayed in the mails due to disruption of service by the public service union strike. It will reappear as soon as it becomes available.

Another Seattle Ferry?

By PAT DUFOUR
Times Staff

A four-year-old aluminum vessel could take on the Victoria-Seattle ferry run in May, if her owner Thomas Orr of Los Angeles, can get permission to dock in the Inner Harbor.

In Victoria today, Orr told the Times he is prepared to go to Premier Dave Barrett if necessary in order ot obtain docking facilities.

"The Seattle port authority has already committed to make Canadian Pacific's facilities available to us there," he said, "But no one will commit to us landing, discharging and loading facilities in Victoria."

He describes the 165-foot Avalon, built in Tacoma in 1971 and designed by Phil Spaulding of Seattle, as the ultimate in tourist travel.

With a top speed of 20 knots, she cruises at 18 knots and is now working on an open ocean run from San Diego to Ensedada in Mexico.

"We did a feasibility study five months ago," Orr said, "We found it is not economical for the Princess Marguerite or any similar type of ship to make that run."

Orr said, because the Avalon is under 100 tons, she can be crewed with seven people, only two of whom have to be union members.

She has a bar in the stern on the upper deck, a dance floor in the stern on the second deck and two snack bars.

She is licenced to carry 510 foot passengers.

Orr said the Avalon would make the Victoria-Seattle run from May until the end of September and he was considering adding Victoria-Port Angeles runs during the five-hour lay-over period.

He predicted she would be fully operational for at least 10 years.

"We've got the rabbit — they can either feast or pass on," Orr said.

New Cowichan Dam Inquiry

A full investigation of alternative water supply sources for North Cowichan has been ordered by the provincial government.

Resources Minister Bob Williams said today the decision of a cabinet committee in 1973 to allow the Chemainus River dam project to go ahead "revolved around the question that no adequate or feasible alternative to the dam existed."

"However, it is clear from a preliminary examination of the situation that there has not been a careful, comprehensive and full engineering and technical investigation to establish the basic facts of the case," he said.

The government announced last month that the whole question of a dam on the Chemainus was being reassessed by way of a public enquiry into the environmental impact of the dam.

If the enquiry finds that environmental despoliation resulting from the dam would be excessive, cabinet could either pass an order prohibiting construction of the dam or set down specific conditions under which water from the river could be diverted.

Conservation groups had called for the review of the project ever since the cabinet committee reversed an original decision by the water rights branch which rejected the dam.

Williams said today the decision to ask for an engineering investigation does not mean the government has arrived at any conclusions but is simply a recognition that sufficient technical information is not available.

The government could have waited until the public enquiry was concluded before asking for the investigation but Williams said it would have been a needless waste of time.

"We still intend to hold hearings and hear views," he said, "but we will do so knowing that some of the technical answers will also be worked on."

In 1973, North Cowichan first applied for permission to build the water storage dam on the Chemainus about 10 miles above the Island Highway.

The initial stage of the project would see 45 acres flooded and provide water for about 12,000 people at a cost of $2.7 million.

The provincial water rights comptroller turned down the municipality's application on the grounds that insufficient study had been done on alternative sources of supply.

But the municipality then appealed to cabinet and a four-member committee reversed the comptroller's decision.

Conservation groups said they were appalled at the decision and charged that North Cowichan's presentation to the committee was "replete with misinformation, most of it in their favor."

INDEX

	Page
Births, Deaths	24
Classified	24-32
Community News	3
Comics	22
Entertainment	20, 12
Family	16, 17
Finance	8, 9
Gardening	25
Sports	12, 13
TV, Radio	25

VOTE MAY 26?

An inscrutable comment by Highways Minister Graham Lea had opposition members checking their calendars Wednesday.

Lea was ending his debate on a motion of non-confidence on the government's budget with praise for the province's financial forecast for this year, when an opposition member asked him to pin down the date of the next election.

May 26, said Lea.

Asked the seriousness of his remark outside the house, the minister said:

"I didn't understand the question."

Columbia Treaty Paid B.C. Well: U.S. Economist

By LINDA HUGHES
Times Staff

The Columbia River Treaty was a good deal for Canada in terms of basic economics, a U.S. resource economist said Wednesday.

In a telephone interview from Virginia, John Krutilla told the Times his research and final book on the treaty do not support the theory that the Columbia projects were a poor deal for Canada or that Canadian negotiations were incompetent.

Earlier, Resources Minister Bob Williams said Krutilla would likely be called to appear before an inquiry on the treaty costs. He said Krutilla was one of the most informed people on the treaty.

Williams said the recent CBC documentary on the Columbia showed an interview with Krutilla in which he said two of the three Columbia dams didn't need to be built to meet the terms of agreement with the U.S.

If that is correct, said Williams, the treaty was handled "by the most incompetent negotiators and background technicians this province has ever had."

But Krutilla said Wednesday there may have been some misinterpretation of what he meant to say on the CBC.

The issue is a complicated one, he said, but basically there was a redundancy in the amount of storage provided for by the three dams in the 1964 treaty.

The redundancy was caused by establishment of additional sources of power and storage the Peace River project and the U.S. northwest electric intertie between the signing of the initial Columbia treaty in 1961 and the final signing in 1964.

But to have changed those storage requirements Canada would have lost the terms of the 1961 agreement which he said were very favorable for Canada.

So in economic terms the treaty was still good for Canada despite the redundancy, according to Krutilla.

"If he (Williams) reads the last chapter of my book I don't think Mr. Williams will want me to appear at his inquiry," said Krutilla.

Informed of Krutilla's explanation Wednesday, Williams said he still believes it would be useful to have him appear before the inquiry planned on the Columbia costs.

There may have been good economic reasons to go ahead with the Keenleyside and Duncan dams despite the redundancy, said Williams, but in B.C. people must also consider the social and economic costs of those dams.

The NDP has contended the three treaty dams (including Mica dam and generation station) will cost British Columbians as much as $800 million more than the money supplied by the U.S. for the dams.

Krutilla said his book, The Columbia River Treaty—The Economies of an International River Basin Development, was written in 1967 and he couldn't comment on the cost figures now estimated.

Asked if he believed Canada could have made a better deal — more money — from the U.S., Krutilla said the technicians working on the treaty in Canada were extraordinarily sophisticated.

The Canadian technicians were much more competent

See COLUMBIA Page 2

Civic Employees Still Draw Benefits

Regional district executive director Dennis Young reassued civic employees today they are covered by their normal medical and group life insurance plans during the dispute.

He was replying to a contention from some union members that in Saanich sickness benefits that commenced prior to the dispute for several employees had been arbitrarily cut off at the insistence of regional employers.

This was not true, Young said. "There has been no break in coverage whatsoever."

The members of the regional bargaining group agreed to maintain a uniform policy throughout the area, "with the knowledge and concurrence of the union," he said.

Employers will look to the union for reimbursement of premiums after the dispute is settled, and he added it is a standard policy of CUPE national organization to pay the cost of such coverage.

CUPE delegates to Victoria Labor Council Wednesday said they expect the strike-lockout of nearly 1,800 civic workers will continue at least for three more weeks. It is nearing the end of its sixth week now.

Staff representative Tom Smith said the situation would last "three or four weeks at least," in which CUPE picketing would tighten in an attempt to keep scab labor from doing school custodial work belonging to striking janitors.

School janitors delegate Frank Pickell criticized teachers for not supporting the CUPE dispute by refusing to cross picket lines which have caused reduced school hours throughout School District 61.

The council will urge Human Resources Minister Norman Levi to meet on the issue of welfare for needy municipal workers idled by the dispute.

Volunteers to do sweeping and paper disposal at schools have been overwhelming at some schools and light to non-existent at others, community relations officer Bill Stavdal said.

Cleaning team leaders were briefed today and will set up their own teams and schedules to work between 1 and 3 p.m. when required. Among those with ample volunteers are Willows and Monterey elementary schools, while at George Jay and Blanshard elementaries there has been no response.

CAR EXTRAS $70,117

OTTAWA (CP) — Security equipment accounted for $70,117 of the $83,530 cost of Prime Minister Tudeau's 1974 Fleetwood Cadillac limousine.

The basic car price, without security equipment, was $13,413, it was disclosed Wednesday.

Canada Near 'End of Oil Era'

TORONTO (UPI) — Canada is entering the end of the oil era and must immediately develop other forms of energy to avoid crippling shortages in the near future, the science council of Canada warned Wednesday.

The council said Canada was now using more energy than was being developed. It said by the mid-1980s Canada's consumption of oil could exceed production by one million barrels per day.

The council said also oil and natural gas will lose in importance as society shifts, to nuclear power, hydro-electricity and other forms of power such as solar enegery, wind power, geothermal and tidal power.

"We are beginning to experience the end of the oil era," the council said in a report based on a three year study.

"Just as previous shifts from wood to coal, from coal to oil — had a profound impact on human society, so will this new transition."

The council called for an immediate national energy policy and a massive research and development program to prevent Canada from being crippled by energy shortages up to and beyond the year 2000.

"Canada's resource endowment may be likened to the inherited capital of a millionaire's son," the council said. "He may fritter the money away or employ the capital to his own and society's benefit.

Not Guilty Plea By Erb

Times News Services

QUEBEC — Captain Brian Erb pleaded not guilty today to stealing the ship Answer and had preliminary hearing set for May 14.

Judge Gilles Lahaye released Erb pending his preliminary hearing on condition he not board the Answer until it is over.

Erb told reporters following his court appearance that he would pick up his crew and continue his journey to Boston when the trial was over.

"It's the ice that stopped me," Erb said on his arrival at provincial police headquarters before the court appearance.

"I didn't have any choice; I couldn't go any further."

Looking relaxed and smiling despite the eight-hour trip by car from Gaspe, the captain said he had papers attesting ownership rights to the ship.

No charges were laid against the crew members, who spent Wednesday night in a local hotel and were reported today planning to leave for Sept-Iles, Que., 250 miles northwest.

The Answer currently is en route to Sept-Iles, piloted by six Canadian Coast guard personnel following its seizure some 60 miles northeast of the Magdalen Islands.

Feeling few regrets, the crew talked about their experiences.

Greg Middleton of Lacombe, Alta., said no one on the ship felt frightened at any time, despite the appalling weather conditions and thick ice which the ship encountered in the Gulf of St. Lawrence.

Tony Hargreaves, 30, of St. Adele, Que., described Erb as "a tremendous captain and knows a hell of a lot about a lot of things."

For Colin Wenger, a 19-year-old Edmonton native, said the experience "opened my eyes to the opportunities at sea."

Bolshoi Tour Set

MOSCOW (UPI) — The Bolshoi theatre has announced plans for its longest and most ambitious tour of the United States, starting late next month, giving U.S. audience their first look at the Bolshoi opera company. The ballet company is making its 10th tour of the United States.

SEE THE AMC PACER TODAY.
INSIDE. OUTSIDE.
THE WIDE SMALL CAR.

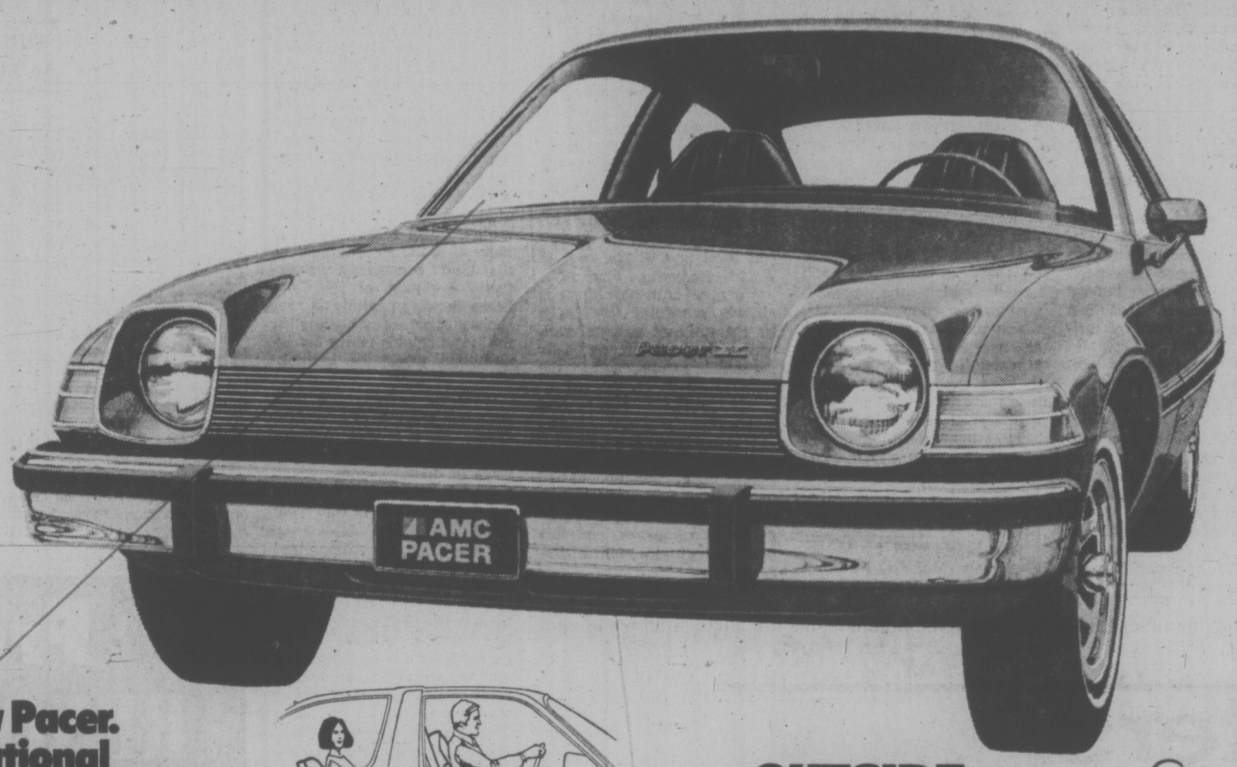

AMC's new Pacer. The innovational design that combines the best features of big cars and small cars in one neat little package.

INSIDE.

Roominess plus comfort.

Four full-grown adults can sit comfortably. There's lots of legroom front *and* back. No need to push the front seats way forward. In actual fact, if you check the inside space of the Pacer against most big cars, you won't find much difference.

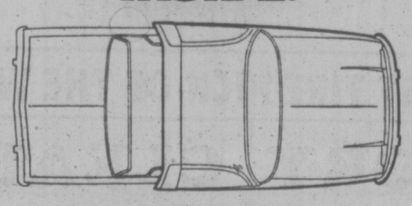

Roominess: You can fit a Pinto, Vega, Grenada or Duster inside a shell of the Pacer.

That gives you an idea of how much room there is inside this unique small car. Yet the Pacer will take up just a little more parking length than a Super Beetle.

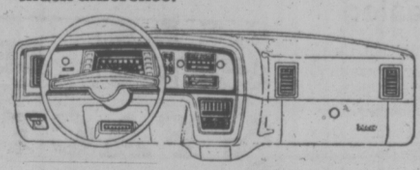

Feels good. Looks good.

You don't just get room and comfort. You'll like the appointments too. The dash is clean, easy to read. There's a wide choice of upholstery and finishes.

Safety: Panoramic visibility.

The view from inside the Pacer gives you a wonderful sense of spaciousness. You and your passengers see just about everything. Blind spots are largely eliminated. Wait till you see how this feature makes reversing so much easier. The incredible stability and handling really helps here too.

Easy entry and exit plus safety.

The driver's door is wide and high. And we've even made the passenger door almost four inches wider than the driver's. So it should be easier for everyone to get in and out. The unique Pacer design incorporates a rollbar-like roof for your protection.

OUTSIDE.

Safety: You can even get a rear window wiper/washer system.

That's only one of the options that you can get with the Pacer. A rear window defogger is another. Your AMC Dealer can deliver a Pacer with almost any accessory you might want.

Safety: The stable ride that's something else.

The wide look and stance tells you about it. But get behind the wheel and try it. That's really when you'll find out about that 'something else' we're talking about. It could be a whole new driving experience for you.

Economy.

The smooth-running 6-cylinder engine gives you a good balance of economy and power. And an overdrive system is available on manual transmissions to improve gas mileage on the highway.

And remember, your AMC Dealers are the Economy Experts. So you can expect the Pacer will be competitively priced.

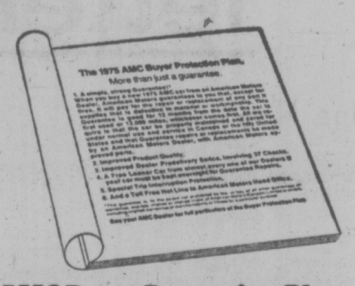

AMC Buyer Protection Plan.

Behind every Pacer is AMC with the great Buyer Protection Plan.

With over four years in the design and building, the Pacer has more than convenience, safety and economy. The Pacer is designed from the inside-out for today's driving needs. Its structure is solid and strong. It's not a trimmed-down version of an existing big model. Nor is Pacer an added-onto version of a small model.

Most of us are pacing ourselves these days and shopping for the best value for our money.

Think about it.

Pacer could be your best automotive value for this year and a lot of years to come.

Certain items illustrated are optional at extra cost.

AMC Pacer

Come, see and drive the Pacer today.
At the Economy Experts: Your AMC Dealer.

CARLOADINGS UP

Carloadings on the British Columbia Railway totalled 10,835 in February, up slightly from 10,505 the previous February, despite the slump in the forest industry.

Rail traffic increased in February for grain, wood chips, domestic wood pulp and for lumber moving eastward by rail.

Traffic was down, however, in lumber moving to the coast for water export. Also down were rail shipments of logs, posts and pilings, machinery and parts and agricultural products.

Because of a rail strike which extended through the first week of January, carloadings for the first two months of 1975 totalled only 19,692, down from 20,860 a year earlier.

Year for Mining Firms To Cut Losses—Little

By AL FORREST
Times Business Editor

The new president of the British Columbia Mining Association, J. D. Little of Vancouver, walks a tight line between the optimists and the pessimists in the beleaguered industry.

"This will be a year for mining companies to cut their losses," he said in an interview.

"But I do not expect any major B.C. mines will be forced to close. A large mine does not close frivolously. It will endure losses for an extended period of time, cut its losses and hope for a turnaround in the market."

The market at present is bad. And there is no justification for optimism that things might get better soon, he said.

Prices for copper, the main B.C. metal, remain between 50 and 60 cents after being over $1 a pound last year.

Demand for copper is low because of an oversupply on the world market. The market picture is expected to improve a bit during the year but not enough to justify expansion.

In addition, mining companies have to face provincial and federal taxation at a higher level than in 1974.

Little, executive vice president of Placer Development Ltd., said Granduc copper mine will probably be the model for larger mines in 1975.

Granduc has announced plans to cut production 50 per cent this year — but will keep operating.

"Other mines can be expected to follow this example," Little said.

Granduc president J. H. Parliament is the new vice president of the mining association along with Edgar Kaiser Jr. of Kaiser Resources.

Morton Pratt, formerly of Port Hardy but now of Vancouver, has been elected to the board of directors of the mining association, representing Utah Mines Ltd.

Meanwhile, Western Mines Ltd. reports its earnings in 1974 were $1.45 per share before taxes and 58 cents per share after taxes.

In 1973, taxes had reduced its earnings from $1.51 per share to $1.06 per share.

LITTLE
. . . on tight line

The company said the increased tax load plus poor market conditions have led to the present curtailment at the mine near Campbell River. Total employment is down to 214 from a peak of 300.

Mining costs are also rising the company said. Labor and supply costs rose 35 per cent in 1974 for the company.

No further layoffs are planned, although the situation will be reviewed in June.

Western is mainly a zinc mine with significant quantities of copper and lead.

In 1974, Western produced 37,346 tons of zinc concentrate, 10,320 tons of copper concentrate and 8,648 tons of lead concentrate.

The company milled a total of 297,290 tons of ore in 1974, down from 354,240 tons in 1973. The ore this year graded 8.05 per cent zinc, 1.48 per cent lead and 1.28 per cent copper.

Average prices received in 1974 (with 1973 figures in brackets) were 93 cents a pound for copper (81 cents), 37 cents a pound for zinc (22 cents) and 27 cents a pound for lead (20 cents.)

Some gold was recovered at an average price of $159.25 an ounce, up from $97.22.

Total revenue in 1974 was $19.8 million, up from $17.3 million but after-tax profits fell to $2.9 million from $5.5 million.

TWO ANNUAL REPORTS

VANCOUVER (CP) — Western Broadcasting Co. Ltd. will present two annual reports to its next annual meeting of shareholders, which will be held next fall.

The company changed its fiscal year-end to Aug. 31 from March 31. It has published an audited financial report for the five months ended Aug. 31, 1974.

The next annual report will be for the full year ending Aug. 31, 1975.

Both of the year-end statements will be presented to the annual meeting in the fall.

ARDMORE
CHOICE WATERFRONT
Beautifully Treed
Panoramic Views

- In-line Living/Dining Room with Fireplace
- 3 Bedrooms
- 1½ Bathrooms

LOWER LEVEL
- Full Basement
- Recreation Room
- Furnace Room
- Office or Extra Bedroom

FIRM PRICE $116,000
Exclusive with
C. J. Harrington

J. H. WHITTOME & CO. LTD.
762 FORT
388-4271 Res. 595-5341

CONDOMINIUMS FOR EASY LIVING
OPEN DAILY
2:00 - 4:30 p.m.
(Except Sunday)
Shorewood House
562 Rithet Street
Fireplaces in spacious living rooms, 2 bedrooms, 2 baths, 3-appliance kitchens, large balconies, en-suite washers and dryers. Sauna and shower room. Close to Dallas waterfront and parks.
From $42,000.
598-3321 or 598-3344
JACK MEARS OAK BAY REALTY LTD
2194 Oak Bay Ave. 598-3321

10 MILE POINT OCEAN FRONT
Magnificent view of Haro Straits and Olympics Situated on .89 of an acre with 189 feet of waterfront with 2576 square feet of living area Di Castri designed, elegant home with a marvellous view from every room Irreplaceable home Viewing by appointment only Call PATRICK SNOW 592-3931 or 386-7545 for information.
ISLAND HOMES LTD.

Can IDB help you?
one of our representatives will be in the following areas

March 12	Esquimalt	Vincent, Larry
March 13	Sidney	Zantvoort, Fred
March 14	Sooke-Sooke Motel	Mason, Peter

If you would like our representative to call and discuss your requirements please telephone 385-3375 for an appointment.

If you require financing to start, modernize or expand your business, and are unable to obtain it elsewhere on reasonable terms and conditions, perhaps IDB can help you.
idb INDUSTRIAL DEVELOPMENT BANK
777 Broughton Street Phone 385-3375

ZULU EXPLORATIONS LTD.
(N.P.L.)
ADVANCE NOTICE OF GENERAL MEETING

The Annual General Meeting of the members of Zulu Explorations Ltd. (N.P.L.) will be held at the Langford Fire Hall, Goldstream Avenue, in the City of Victoria, Province of British Columbia, on Friday the 2nd day of May, 1975, at the hour of 8 p.m. in the evening, Victoria Time. The Company hereby invites written nominations for a Director signed by members holding in the aggregate not less than 10% of the shares having the right to vote at the Meeting. If any such nomination is delivered to the Registered Office at 800-1070 Douglas Street, Victoria, British Columbia, not less than 35 days before the date of the Meeting, accompanied by the information as to the nominee required to be furnished in the Information Circular, the Company will include the name of the nominee in the Form of Proxy and the Information Circular sent by the Management of the Company pursuant to Section 176 and 177 of the Companies Act. A person may be disqualified from becoming or acting as a Director by Section 137 of the Companies Act.

Mrs. F. Stade
Secretary

PROVINCE OF BRITISH COLUMBIA
invites applications for
DIRECTOR — MARINE RESOURCES
VICTORIA
$23,000 - $27,000
This position is open to both men and women

The Department of Recreation and Conservation has a challenging career opportunity available for a person with a background in administration, fishery resources management and the economics of fisheries, to be responsible for the general administration and direction of the four Sections of the Marine Resources Branch — enforcement and licencing, fin fish, shellfish, and marine plants. The successful applicant will be responsible, under direction, for the development of Branch objectives, plans and policies, and for the overall supervision of professional and support staff; will be required to prepare and publish informational material, plus statistical and other reports; to control expenditure and handle a complete range of support services for the achievement of Branch objectives; to act on related Federal-Provincial advisory committees and liaise with officials of the Federal Government, Provincial agencies and private organizations re productivity of marine resources of British Columbia. Requires a recognized post-graduate degree in some field of renewable resource management and/or economics; a broad knowledge of fisheries is essential, together with an excellent knowledge of administrative and economic principles; demonstrated ability to deal and communicate effectively with officials, professional and support staff, and the general public.

Obtain applications from the PUBLIC SERVICE COMMISSION, 544 Michigan Street, Victoria V8V 1S3, and return by March 12, 1975.

COMPETITION No. 75:804

Credit Foncier
Serving British Columbia since 1894
9%
5-year debentures
Interest payable semi-annually
Minimum amount $500
Interest paid monthly
Minimum amount $5000
Victoria, B.C. V8W 1H2 — 752A Fort Street — (604) 388-6601
Vancouver, B.C. V6C 1E2 — 850 West Hastings Street — (604) 681-5464
Vernon, B.C. V1T 2P5 — 3105-34th Avenue — (604) 542-4377
White Rock, B.C. V4B 3Z4 — 1463 Johnston Road — (604) 531-7525
Long Distance: Call Us "Collect"
Member Canada Deposit Insurance Corporation

ALUMINUM SIDING AND SOFFIT
WESCRAFT
Manufacturing Ltd.
2614 Bridge St. 385-1478

0 DAYS TO GO TO SEE THE PACER.
Visibility. See all about it on Page 6. Then see your AMC Dealer. AMC

Winton House
1792 ROCKLAND
2-Bedroom Condominium Suites
Offering All the Advantages of:
- Prestige Location
- Bus service at door
- Close to shops
- Pleasant garden views
- View Mt. Tolmie and Mt. Doug
- 6 Different floor plans
- Breakfast areas in kitchens
- 1½ or 2 full bathrooms
- Extra bright suites
- Large Balconies

Choose from 14 Exceptionally Large Corner Suites
— An Outstanding Value —
Floor Areas of 1070 to 1400 square feet
Priced from $37,500 to $47,500
OPEN DAILY 1 P.M.—5 P.M.
(Except Sunday)
WHYTE & GOWER
Oak Bay Properties Ltd.
Victoria's Leading Condominium Brokers, 2227 Oak Bay Ave., 592-2407

KEEP FIT!!
EVENING TENNIS at ISLAND INDOOR
From 5 to 10 p.m. your doubles costs you as low as $1.50 per person per hour.
RESERVE NOW 652-3985

The Foyer

Clarence House may well have been created for you. From the oriental rugs and quarry tile in the lobby to the signed prints in the hallway — Clarence House is all luxury all comfort. This is apartment ownership for a special few — high above Victoria, with a sweeping panorama view that's far better experienced than described. It would be our great pleasure to arrange a personal appointment for you - or feel free to visit any afternoon. Clarence House - it's not for everyone - but then, that was the idea.

Privacy - only four units per floor
All corner views
Hidden covered parking
Indoor pool, sauna, and swirl pool

Clarence House

For appointment call 386-2437 - 384-9435 Evenings 386-0808 1:30 p.m. to 4:30 p.m. 7:00 p.m. to 9:00 p.m.
PACIFIC STRATA SERVICES LTD.

ALBERTA

WEDNESDAY

	Sales	Hi	Lo	Clse	Chge
Abacus	600	550	525	525	
Cdn Odas	3000	70	70	70	
Cons Alcor	1800	145	140	140	
Cord Int	2000	$10	—9½	10	+ ⅛
Cord wts	500	525	500	5256	+25
Galveston	600	139	138	139	— 1
Jetex	3000	75	75	75	
Lariat	1500	15	15	15	
Lassiter	1500	27	27	27	— 1
Oilex	600	85	85	85	
Petromines	1900	5	5	5	— 1
Shore	2000	47	45	47	+ 7
Summit	6800	235	235	235	+25
Turner	2000	5	5	5	— 5

GOLD QUOTES

WEDNESDAY

LONDON (AP) — Closing gold prices Wednesday in U.S. dollars per ounce; London—$178.50; Paris —$181.94; Frankfurt—$178.94; Zurich—$178.00; Hong Kong—$174.03; Beirut—$5,733 per kilo.

MUTUALS

WEDNESDAY

TORONTO (CP) Recent prices mutual funds supplied by The Canadian Mutual Funds Association Wednesday. They are the net asset value per share or unit (NAVPS) last calculated by the fund in accordance with its pricing practice as contained in the prospectus of the fund. n—no sales charge. x—U.S. Fund. y—delayed NAVPS.

CMFA Members		Intl Gth	4.43
AGF Group		Intl Income	3.54
Amer Grwth	3.90	Univest	5.39
Cdn Gs Egy	11.02	Cdn S Afr Gd	7.92
Cdn Sec Gth	4.77	**Canagex Gr**	
Cdn Trusteed	4.55	yBond	9.42
Corp Invest	5.37	Fund	8.88
Corp Inv Stk	4.08	Capital Gth	9.31
Gwth Equity	5.40	yCardinal Div	2.77
Japan	5.90	xChase	5.7
Special	2.16	xComp Cap	3.:
All Canadian Gr		**Desjardins Gr**	
Compound	5.12	Canadian	6.75
Dividend	5.41	yHypotheq	4.19
Northrn Egy	3.06	yInternatl	5.96
Revenue Gth	3.88	yObligatns	4.83
Venture	2.25	Quebec	3.42
4000	3.51	PEP	2.09
Calvin Bullock Gr		nySpec	3.50
Acrofund	1.06	Dixon, Krog	5.28
CIF	4.30	yDomin Comp	5.94
Eaton Group		**Dreyfus Group**	
Commwth	12.63	Inc	9.25
Growth	7.80	Internatl	9.88
Income	4.64	Entaree Inv	5.22
Internatnl	5.10	nExecutv Can	6.00
Leverage	2.94	nExecutv Intl	1.51
Venture	2.69	xFld Trend	17.09
Viking	4.80	Gdn Growth	6.97
Guardian Group		nHarvard	4.60
Enterprise	.78	Heritage	1.73
GIS Comp	7.59	**Industrial Gr**	
nGIS Income	2.52	yIndust Eq	4.50
North Amer	2.82	yIndust Gth	14.66
Mutual Acu	5.12	**Keystone Gr**	
Mutual Inc	4.34	Canada	5.45
Sec Income	9.61	Cus K-2	4.40
World Equity	4.50	Cus K-1	16.74
Investors Group		Cus K-4	2.64
yGrowth	10.83	Polaris	2.60
yInternatnl	4.89	xLex Rsrch	11.03
yJapan	7.29	xManhatn	2.71
yMortgage	4.92	Marlborough	4.06
yMutual	5.08	Natrusco	13.90
yRetiremnt	5.11	**NW Group**	
yProvidt Mu	6.53	Canadian	4.54
yProvidt Stk	4.72	Equity	4.24
Nat Res Gth	3.61	Growth	3.91
Planned Invest Gr		xOne Wm St	12.62
Canada Cum	3.95	xOppenhmr	5.31
Canada Gth	4.78	**Pemberton Gr**	
Pld Resource	3.22	yPacific Cmp	6.24
Pld Sec Inc	5.07	ynPacific Dv	4.33
Taurus	2.90	ynPacific Rs	2.38
Pret of Revenue		ynPacific Rt	4.37
Americain	7.04	ynPacific US	3.00
Canadien	6.04	**PHN Group**	
Retraite	5.58	yBond	10.91
Prevest Mut	6.72	yCanadian	6.56
Prudential Gr		Fund	9.82
Growth	5.33	yPooled	25.08
Income	5.12	nyRRSP	9.84
Savings Invest Gr		**PMF Managmt**	
American	7.04	nPension Mu	6.18
Canadian	6.04	nXanadu Fd	2.76
Retiremnt	5.58	**Principal Gr**	
United Bond Shr		Collective	4.79
RoyFund	6.08	Growth	3.66
RoyFund Inc	5.18	Venture	2.11
United Group		xPutnam	8.43
yAccumula	3.98	Scotiafund	.90
yAccumu R	4.25	**Scudder Gr**	
yAmerican	1.09	nCanadian	4.54
yHorizon	1.55	nNth Amer	3.84
ySecurity	4.74	xTech	5.33
yVenture	2.27	Temple Gth	7.45
yVenture Ret	3.70	nTrnsd Invest	5.80
Universal Sav	7.11	**Trans Canada Gr**	
Non Members		A	5.00
Andreae	4.70	C	9.63
Assoc Inv	5.22	Special	3.97
yBeaubran	4.12	Vanguard	4.32
Cambridge Gr		Western Gth	4.80
Growth	6.44		
Intl Energy	2.06		

Charterways Takes Offer By Okanagan

VANCOUVER (CP) — The manager and receiver of Charterways Co. Ltd. has accepted an offer by Okanagan Helicopters for all the issued shares of two Charterways subsidiaries, Dominion-Pegasus Helicopters Ltd. and Sept Iles Helicopters Services Ltd.

Charterways was placed in receivership last Oct. 31. Okanagan had been negotiating for the two companies since last summer.

At a special general meeting, Okanagan shareholders approved the creation of 200,000 of six per cent third cumulative redeemable preferred shares.

Shareholders were informed that approximately half of the third preferred shares will be used to make the aquisitions. The exact number will be known following audit of the company's balance sheet for the fiscal year ended Jan. 31.

The acquisitions will become effective March 7, subject to approval of regulatory bodies.

DIVIDENDS

Inglis Ltd., 10 cents, March 25, record March 7.
Bowaters Mersey Paper Co. Ltd., 5½-per-cent pfd., 68.75 cents, April 1, record March 7.
Canadian Cellulose Co. Ltd., 7.5 cents, increase of 2.5 cents, March 24, record March 10.
Dominion Bridge Co. Ltd., 40 cents, increase of 10 cents, March 31, record March 7.
Eastern Provincial Airways Ltd., pfd. series A, 22.5 cents, April 1, record March 14.

LONDON

LONDON CP) — Closing stock quotations today in new pence unless pounds are indicated; Z-indicates that quotation includes dollar premium based on official rate of $2.60 to the pound.

Associated Brit Foods 51, Anglo Am of S. Africa 412, Babcock and Wilcox 72, x-Barlow Rand 259, Bass Charrington 93, Bicc 138, x-Blyvoor 990, Boots 197, Bowater 122, Brit Am Tob 321½, Brit Assets Trust 46½, Brit Leyland 8, Brit Oxygen 37, Brit Petroleum 430, x-Broken Hill Prop 350¼, x-Buffels 20⅜, x-Canadian Pac 11⅝, x-Cast 126, x-Charter Cons 154, Cons Gold 256, Courtaulds 110¾,

Daggafontein 19, x-De Beers 252, Distillers 122¾, x-F S. Geduld 28, Dunlop 43, EMI 124, Gen Elec 115¾, Glaxo 404, Grand Metropolitan Hotels 62¾, Gr Unv Strs 194, Guest Keen 218½, Hawker Siddley 292, Hoover 230, x-Hudson Bay 11¾, ICI 232, Imp Tob 63½, Judge 321½, x-Kloof 12,

Marks and Spencer 202, Metal Box 224½, x-Mim Holdings 162, x-Minorco 212, x-Phillips 818, Plessey 79, x-Poseidon 301½, Rank A 177½, Rio Tinto Zinc 162, Roan Consol 340, Sel Trust 530, Second Scott Inv 74, Shell T and T 257, Tanganyika 139, Thomson 189, Thorn 190, Tube Investments 268,

Ultramar 139½, Unilever 348½, x-Union Corp 467½, x-Vaal Reef 31½, Vickers 143¾, x-Western Deep Level 203½, x-Western Driefontein 45½, x-West Mines 97¾, Woolworth 52, W. Holdings 36, x-Zambian Copper 62.

Bonds (in pounds): Brit Transport 44, Brit Cons 175⅛, Exchange (1976) 97⅛, Treasury 87¾, War Loan 26⅜.

EARNINGS

Kenting Ltd., year ended Dec. 31: 1974, $1,333,000, $1.62 a share; 1973, $360,000, 50 cents.

Toromont Industries Ltd., year ended Dec. 31: 1974, $2,038,000, 44.3 cents a share; 1973, $1,592,000, 34.7 cents.

Toronto Dominion Bank, three months ended Jan. 31: 1975, $20,085,000, $1.14 a share; 1974, $18,038,000, $1.07.

Brunswick Mining and Smelting Corp. Ltd., year ended Dec. 31: 1974, $17,090,000, 49.9 cents a share; 1973, $9,859,000, 28.8 cents.

Campbell Red Lake Mines Ltd., year ended Dec. 31: 1974, $14,391,857, $1.76 a share; 1973, $8,908,451, $1.11.

Canadian Curtiss-Wright Ltd., year ended Dec. 31: 1974, $297,000, 6.3 cents a share; 1973, $562,000, 12 cents.

Canadian General Electric Co. Ltd., year ended Dec. 31: 1974, $26,000,000, $3.18 a share; 1973, $20,800,000, $2.54.

Crush International Ltd., three months ended Jan. 29: 1975, $141,000, 3.3 cents a share; 1974, $130,000, 3.1 cents.

Cygnus Corp. Ltd., year ended Dec. 31: 1974, $2,285,000, no per share figures available; 1973, $1,473,000.

Dome Mines Ltd., year ended Dec. 31: 1974, $20,979,105, $3.59 a share; 1973, $13,763,187, $2.36.

G and H Steel Industries Ltd., 12 months ended Dec. 31: 1974, 19,064, $3.43 a share; 1973, $1,299,980, $1.23.

Husky Oil Ltd., year ended Dec. 31: 1974, $33,619,000, $3.41 a share; 1973, $16,970,000, $1.71.

Lornex Mining Corp. Ltd., year ended Dec. 31: 1974, $22,681,000, $2.76 a share; 1973, $31,898,000, $3.89.

Metropolitan Trust Co., year ended Dec. 31: 1974, $733,000, $1.17 a share; 1973, $1,229,000, $1.99.

Sigma Mines Quebec Ltd., year ended Dec. 31: 1974, $3,144,720, $3.14 a share; 1973, $1,815,877, $1.82.

Spar Aerospace Products Ltd., year ended Dec. 31: 1974, $419,000, 28 cents a share; 1973, $407,000, 28 cents.

Systems Dimensions Ltd., six months ended Dec. 31: 1974, $3,819,064, $3.43 a share; 1973, 489,000, 19 cents.

Midcon Oil and Gas Ltd., nine months ended Dec. 31: 1974, $1,000, no per share figures available; 1973, $63,000, 1.4 cents.

Neonex International Ltd., year ended Dec. 31: 1974, $3,466,000, 48 cents a share; 1973, $3,348,000, 46 cents.

Security Capital Corp. Ltd., nine months ended Dec. 31: 1974, $80,000, profit, two cents a share; 1973, $73,000, loss, two cents.

Sherritt Gordon Mines Ltd., year ended Dec. 31: 1974, $23,046,000, $1.81 a share; 1973, $20,986,000. $1.65.

Warnock Hersey International Ltd., year ended Dec. 31: 1974, $2,374,000, $1.19 a share; 1973, $3,341,000, $1.70.

Y and R Properties Ltd., year ended Dec. 31: 1974, $1,278,000, 61 cents a share; 197 3$1,403,000, 70 cents.

Abbey Glen Property Corp., nine months ended Dec. 31: 1974, $4,749,000, 38 cents a share; 1973, $6,415,000, 51 cents.

Bank of British Columbia, three months ended Jan. 31: 1975, $253,000, no per share figures available; 1974, $148,000.

Bank of Montreal, three months ended Jan. 31: 1975, $18,603,000, 55 cents a share; 1974, $18,377,000, 54 record March 14.

Eastern Provincial Airways Ltd., year ended Dec. 31: 1974, $506,000, 37 cents a share; 1973, $1,111,000, 84 cents.

E-L Financial Corp., year ended Dec. 31: 1974, $676,000, loss, 20 cents a share; 1973, $2,-911,000, profit, 86 cents.

Francana Oil and Gas Ltd., year ended Dec. 31: 1974, $5,-218,000, 78 cents a share; 1973, $1,118,000, 21 cents.

Fraser Cos. Ltd., year ended Dec. 31: 1974, $14,892,000, $6.35 a share; 1973, $7,753,000, $3.31.

GBC Capital Ltd., year ended Dec. 31: 1974, $1,213,497, 34 cents a share; 1973, $765,050, 17 cents.

Gesco Distributing Ltd., year ended Sept. 27: 1974, $1,460,000, $1.42 a share; 1973, $1,179,000, $1.15.

Home Oil Co. Ltd., year ended Dec. 31: 1974, $17,418,000, $2.14 a share; 1973, $14,512,000, $1.90.

Hudson Bay Mining and Smelting Co. Ltd., year ended Dec. 31: 1974, $36,578,917, $3.88 a share; 1973, $47,293,830, $5.06.

Madeleine Mines Ltd., year ended Dec. 31: 1974, $2,502,000, 53 cents a share; 1973, $4,317,-000, 92 cents.

MICC Investments Ltd., year ended Dec. 31: 1974, $5,695,089, $1.13 a share; 1973, $3,349,768, 86 cents.

Monarch Investments Ltd., 12 months ended Dec. 31: 1974, $2,-308,000, $1.09 a share; 1073, $1,-677,000, 80 cents.

Pine Point Mines Ltd., 12 months ended Dec. 31: 1974, $36,894,000, $8.17 a share; 1973, $20,601,000, $4.56.

Reed Shaw Osler Ltd., three months ended Dec. 31: 1974, $1,-109,000, 7.5 cents a share; 1973, $1,043,000, seven cents.

Shepherd Products Ltd., six months ended Dec. 31: 1974, $134,737, 11.5 cents a share; 1973, $287,904, 24.6 cents.

Steinberg's Ltd., 24 weeks ended Jan. 11: 1975, $4,431,000, 66 cents a share; 1974, $7,381,-000, $1.05.

Trans Mountain Pipe Line Co. Ltd., year ended Dec. 31: 1974, $14,400,000, $1.89 a share; 1973, $15,600,000, $2.06.

London Metals

LONDON (AP) — Today's closing metals in pounds sterling per metric ton: silver in pence per troy ounce: Spot Settlement, Copper wire bars 547-548, Tin 3080-3085, Lead 225-225.50, Zinc 332.5-333.5, Silver 189.3-180.7.

Futures: Copper wire bars 565-56, Tins 3092-3094, Lead 218.5-219, Lead

Futures: Copper wire bars 565-566, Tins 3092-3094, Lead 218.5-219, Zinc 332.5-333, Silver—3 months 184.8-185.2.

SILVER QUOTES

WEDNESDAY

Closing basic price of 1,000-ounce certificates in the Victoria area $4.25 U.S. bid and $4.40 asked. Previous day $4.55 and $4.70.

NEW YORK
CLOSING AVERAGES WEDNESDAY

30 Industrials	752.82	—4.92
20 Transportation	104.54	—3.48
15 Utilities	80.07	—0.23
65 Composite	238.34	—2.29

Volume 24.12 million

TORONTO
CLOSING AVERAGES WEDNESDAY

154 Industrials	183.58	—0.96
12 Golds	416.87	+2.92
29 Base Metals	65.90	—0.22
19 Western Oils	161.74	—1.54

Volume 2.77 Million

jack scott

Death Through Abortion: A Man's Change of Heart

Being some items selected at random from a man's diary:

★ ★ ★

Item: The right to an abortion, which has made so many of our hospitals into factories for the premeditated taking of human life, has always seemed to me one of the more incomprehensible objectives of the women's liberation movement.

Feeling as strongly as I do, its been interesting to read this week of the change of heart of Dr. Bernard N. Nathanson, of New York, once among the most pursuasive of the proponents of legalized abortion. Dr. Nathanson, in fact, was the founder of the militant National Association for Repeal of Abortion Laws which caused the then governor of New York, Nelson Rockefeller, to repeal the existing laws in that state in 1970.

Later, Dr. Nathanson became the head of the Centre for Reproductive and Sexual Health, the first and the largest abortion clinic in the Western world. In his time there the centre performed 60,000 abortions without a maternal death. That was a record of which Dr. Nathanson was proud. It was not until he come to the realization that "I had, in fact, presided over 60,000 deaths," that he began to have his long second thoughts.

He believes now, for example, that "abortion must be seen as the interruption of a process that would otherwise have produced a citizen of the world. Denial of this reality is the crassest kind of moral evasiveness."

Writing in the New England Journal of Medicine, he goes on: "There is no longer serious doubt in my mind that human life exists within the womb from the very onset of pregnancy, despite the fact that the nature of the intrauterine life has been the subject of considerable dispute in the past."

He notes the vigorous stand of the women's libbers as opposed to the equally adamant position of the Right-to-Life groups (known in Victoria as the Pro Life Society) and ponders the question of "rights"—the right of the woman or the right of the fetus.

"Somewhere in the vast philosophic plateau between the two implacably opposed groups—past the slogans, past the pamphlets, past even the demonstrations and legislative threats—lies the infinitely agonizing truth," Dr. Nathanson concludes. "We are taking life, and the deliberate taking of life, even of a special order and under circumstances, is an inexpressibly serious matter."

★ ★ ★

Item: Two more calls today from well-known Nanaimo businessmen to inform me that, despite Mayor Frank Ney's denials, the hub city is, in fact, suffering thrugh an unprecdented crime wave.

The mayor had previously laughed aside a report here, quoting an up-island RCMP officer, that vandalism, street-attacks and drug trafficking have become alarming.

My businessmen callers say the mayor, along with the newspapers there, is reluctant to admit to the dimensions of rowdyism and violence, but many members of the Chamber of Commerce are convinced that the problem won't be solved until it's fully exposed.

Meantime I see that the mayor is asking for at least 26 more RCMP because of the recent amalgamation with outer areas—almost double the present strenght of 31—which would indicate that there's more to this than meets the eye.

★ ★ ★

Item: A rewarding evening reading an engrossing biography of Karl Marx—His Life and Thought—by the English author, David McLellan, but my enjoyment was considerably decreased by the vast number of footnotes.

Show me an asterisk and I'm physically incapable of going on and must glance to the bottom of the page for those meaningless, aggravating italics so beloved by historians.

Some sort of society should be formed that would press for either eliminating them entirely or putting them back with the index where they could be properly ignored.

★ ★ ★

Item: An interesting call today from a reader just back from Italy. He tells me that the Italians have found a new process for the making of asphalt with locked-in colors and that experiments have begun with roads and highways of various hues—pink, in the case of one stretch along the Adratic that we travelled by bus.

I must pass this along to Graham Lea, our own highways man. I keep thinking of that rolling highway that runs between Kamloops and Merritt, my favorite of all the lovely drives in this province. How would it be, say, in daffodil yellow or the sky blue of the many lakes or maybe in green?

★ ★ ★

Item: My first meeting today with Jack Webster, the open line feller, since he and his wife Margaret returned from a tour of Britain and, again, I found his first-hand experiences curiously at odds with what we read of the United Kingdom.

Webster, who averages a trip-a-year to that part of the world, says that the morale of the typical Englishman or Scotsman appears to be as high at it has been in any period since the war's end, that inflation—except for gasoline, which is horrendous in Britain—is no more punishing than it is in Canada, that the highways are jammed with new-model cars, state-financed housing makes ours look sick, minimum wages now begin at 30 pounds a week, meals in pubs and restaurants are of the highest quality he's yet experienced and at reasonable prices, that they are, in short, muddling through again.

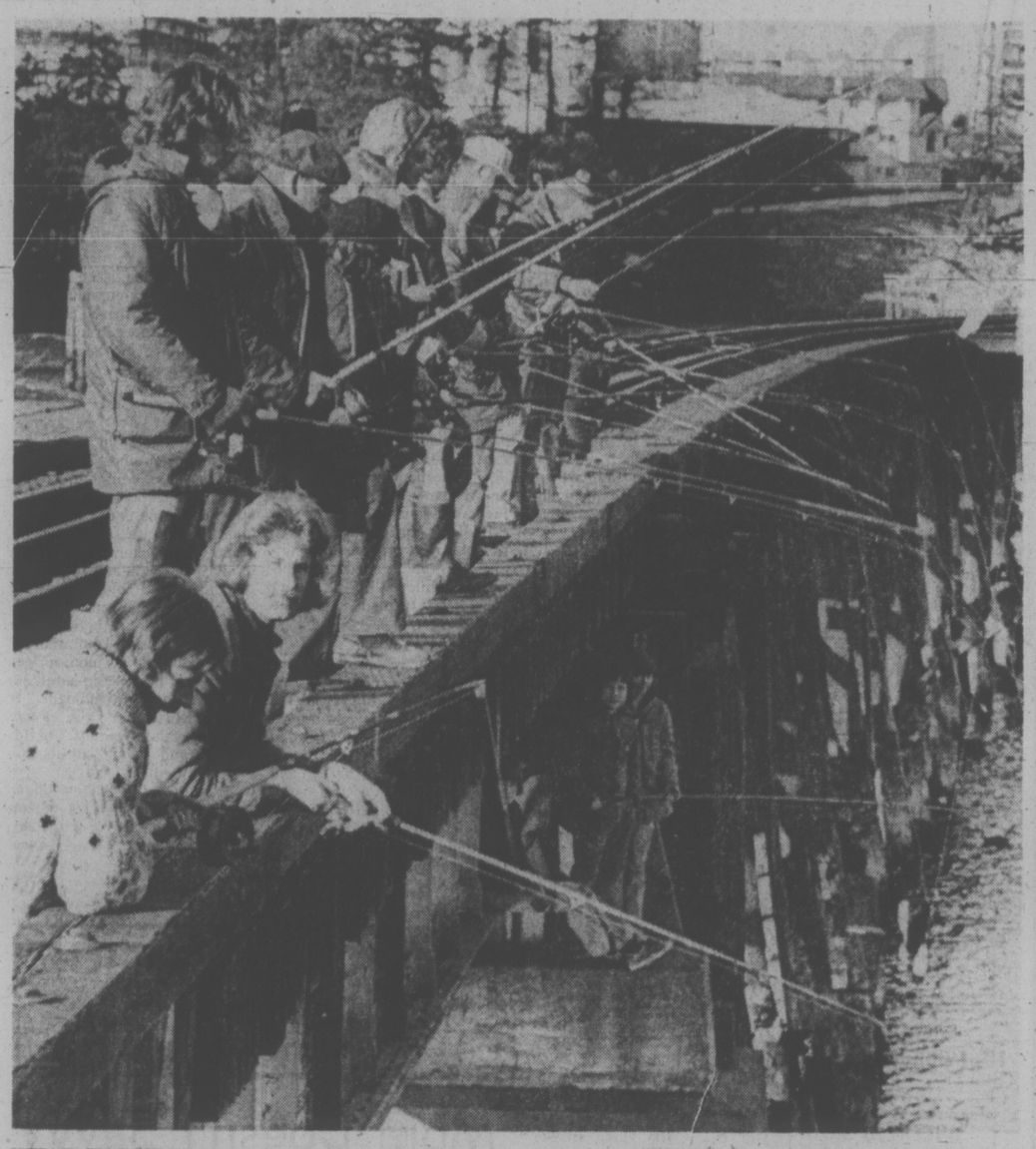

WHAT HAPPENS when they catch a fish? The problem didn't arise very often Wednesday so all those lines dangled by anglers from train trestle over Selkirk Water didn't produce the cobweb of tangles picture suggests they would. One fisherman said he counted only a dozen or so herring taken in an hour. Weather was bright but chilly. (John McKay Photo)

Sooke's Problem: Outsiders

By DON VIPOND
Times Staff

Buy a pretty piece of land out Scoke way, build your dream home—and then discover that a welding shop is opening right next door.

That's the sort of problem, along with many others, which is springing up in the Sooke electoral district, Ron Dumont, its director on the Capital Regional Board, said Wednesday.

What was once an isolated, largely empty tract of handsome forest and rocky coast, is suffering the growing pains which arrive along with an influx of people.

There are about 6,000 people living in the Sooke district now and more coming all the time. The community of Sooke itself has a growing population of about 2,500.

DUMONT
. . . growing pains

Dumont, 34, is a millwright at Sooke Forest Products, first elected to the regional board last year. Because he's the only elected representative of the district, he's fielding a lot of phone calls from people with a variety of views.

What are the main troubles Sooke people are tossing at him?

The only zoning regulations, the rules covering land use, are provincial regulations on such matters as agricultural land, together with health regulations relating to sewage disposal and water supply. The National Building Code applies to housing construction.

Dumont said this has produced numerous situations where people have built homes, later to find undesirable businesses or buildings going up alongside.

Mobile home parks have generated trouble too. Dumont describes the provincial regulations controlling them as "very poor."

As communities closer to Greater Victoria tighten their park regulations, operators tend to move out further. There are about a dozen in the Sooke area now.

Some are "really nicely laid out," he said. "Others are very poor — just parking places for trailers."

If Sooke's problems had to be summarized in one word, it would probably be — "outsiders."

Dumont said there is local resentment toward outside developers who leave the impression with their clients that anything goes.

"They leave the impression with people considering moving in that the people of Sooke don't really care what they do."

Not just developers. Government too.

There was no opportunity for Sooke district people to hear about a shift in prison operations to Jordan Rver before the matter was all but settled.

"You can imagine the gossip that went on about what was going to happen."

Then there was the matter of a 2½-mile stretch of road to a remote scout camp being paved in time for an international jamboree. Earlier the province had promised to pave Maple Avenue in Sooke, about 1½ miles of road just about solid with housing. Residents are still waiting.

A community plan for Sooke district, a broad guideline for future development, is now being assembled under the auspices of the regional board, with two public meetings well attended and another coming up, at a date to be set, later this month.

Consultants have been hired for $18,000 and the next meeting will provide a chance for people to comment on their specific proposals.

Of the plan, Dumont said it has people facing an old problem.

"They're wrestling with their ideals and their ability to pay."

Residents are having trouble grasping the long-range implications of this sort of planning, he said.

They are also struggling with a fundamental change in outlook. Most live there because they like the freedom, they don't like rules and regulations. They are for the most part inexperienced with zoning but many now want the protection it brings.

Hydro Buys Property For Bus Repair Shop

B.C. Hydro has purchased seven acres of property between Douglas and Market streets for about $1.8 million, Municipal Affairs Minister Jim Lorimer confirmed Thursday.

The new site is about 3.5 acres of property adjoining the Empress Motors site on Douglas, will be used as a location for new repair shops for the Hydro bus fleet and a temporary park and ride zone, he said. He ruled out the possibility of the site being used for a depot to replace the existing one near the Empress Hotel.

The location is too close to the centre of downtown to be a permanent park-and-ride service depot, said Lorimer adding more acceptable sites would be located further from the core.

He said the property, formerly owned by John C Copp, and Buncy Sangha, is a logical extension of the Garbally Road bus repair and storage depot, across the street.

Two businesses on the property, Shank's Saddlery and Empress Paint, will have to be relocated, he said.

The department is investigating four sites for permanent park-and-ride depots, Lorimer said, but he declined to say where.

The park-and-ride shuttle service is a government program designed to release more space in the legislative precinct and remove parking to the outer fringes of Victoria.

WARNING TO BOIL WATER

A Florence Lake resident said today she has been warned by the regional health office to boil her water supply, which comes from the lake, before drinking.

Mrs. Jocelyn Turkington, 2613 Savory Rd., said she and others are concerned about pollution in the lake and suspicious of a sewage disposal system of a mobile home park.

A sample of tap water she took to the regional health office for analysis produced a coliform count described by an official Wednesday as "infinite," she said.

When she and three others checked property beside the park Wednesday night, they found sodden ground with a sewage stench alongside a stream flowing into the lake.

Ask The Times

Q. Please tell me the third line of the lyrics to the theme song "Those Were The Days", sung by Archie and Edith on All in the Family. R.B.D.

A. The lyrics are as follows:

"Didn't have no welfare state
Everybody pulled his weight,
Gee, our old LaSalle ran great
Those were the days."

CONSTABLE HAULS IN A BIG ONE

Attorney-General Alex Macdonald was caught red-handed and red-faced Wednesday without his red tag.

The minister, who oversees the Motor-Vehicles Branch was stopped driving to work in a government car by a Victoria policeman who nicked him for a $10 ticket for driving without 1975 licence plate decals.

Macdonald said he was unaware of the infraction and of course would pay the fine. He walked the rest of the way to work.

Rankin Retained To Defend Bosun

Lawyer Harry Rankin, a Vancouver alderman, has been retained to defend 24-year-old Larry Lovell, charged with the murder of two women in Esquimalt last fall.

Lovell was remanded until next Thursday for a psychiatric examination when he appeared in Victoria provincial court this morning.

Lovell, a bosun at CFB Naden, was charged Tuesday with the murders of Jane Isobel Plume, 51, and Florence Bevan, 62, stabbed to death last Sept. 6 in an Esquimalt Road grocery store.

The remand was requested by prosecutor Clarence Vause, who said Lovell's lawyer, Harry Rankin of Vancouver, concurred. Rankin did not appear for today's short session.

Depending on the results of the examination, it is expected a date for a preliminary hearing will be set next Thursday.

Only a plea of not guilty may be entered on a murder charge and a preliminary hearing must be held before the case goes to B.C. Supreme Court for trial.

Judge William Ostler, presiding over the packed courtroom, asked Lovell if he wished to say anything.

"No sir," replied Lovell.

In another murder case before the court this morning, a preliminary hearing was set to begin June 10 for Edward Robert Nicholet, 21, of 1345 Pandora, charged with killing his 18-year-old wife Patricia Rose last Saturday.

Nicholet is represented by defence lawyer Ted Pollard.

UVic Senate Holds Back On Speech Therapy School

University of Victoria Senate members expressed support Wednesday for a proposal that the university establish a school to train speech and hearing therapists.

But they refused to commit themselves to the proposal from a Senate committee, pending further discussion on need for the school and co-ordination of the many new academic programs slated for UVic.

A report presented by the committee says B.C. lacks enough speech and hearing therapists.

"The one part-time therapist at the Gorge Road Hospital is grossly overworked," it pointed out as an example.

The report claims the needs of the many elderly in Victoria and on the Island are "almost wholly untouched" except in the matter of hearing aids.

More trained personnel are needed in communities now that social services have been localized by the department of human resources, it adds.

UVic's school should be a four-year undergraduate course oriented to practical therapy, according to the Senate committee.

Although the University of B.C. already has a two-year post-graduate program in speech and hearing, it is research-oriented.

UVic president Howard Petch will discuss the proposal with the Universities Council of B.C. and a provincial medical body before Senate makes any final decision on recommendation of the program to its Board of Governors.

SIX INJURED

Six young people were sent to hospital Wednesday night — two of them seriously injured — when their car hit a light pole on Blanshard near Topaz about 11:30 p.m.

The victims, juveniles whose names have not been released, were taken to Victoria General and Royal Jubilee Hospitals.

Two were in the intensive care unit at Victoria General today in fair condition, one with head injuries and the other with face cuts. Two at Jubilee were described in good condition.

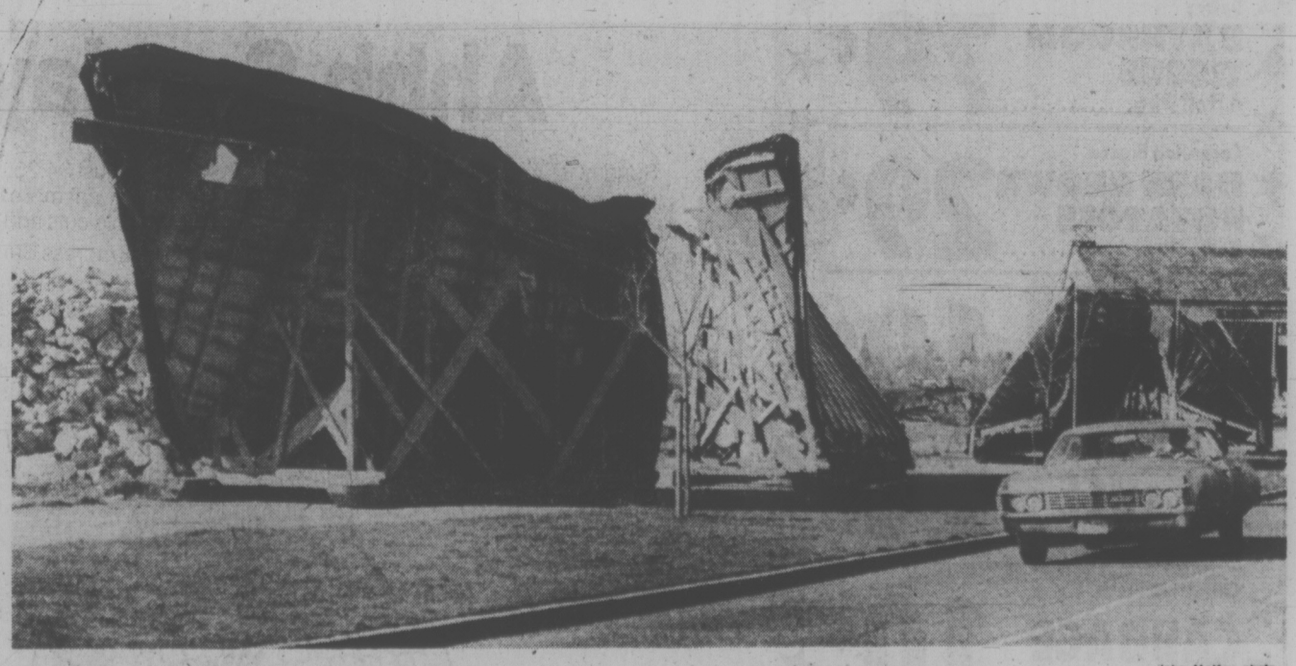

—John McKay photo

DISPLACED by demolition work being carried out in preparation for the ministry of transport's $10.5 million marine base on Dallas, mold for a 65-foot commercial fishboat looks like a stranded Noah's Ark. Demolition of shore buildings, including the one in which the mold was housed, is to be completed by the end of the month. The new marine base is expected to be completed by late 1977.

WEATHER
Tonight: Clear, Cool
Friday: Sunny, Windy

Victoria Times

FINAL EDITION

91st YEAR, No. 224 — VICTORIA, B.C., THURSDAY, MARCH 6, 1975 — 15 CENTS DAILY, 30 CENTS SATURDAY

Paralyzed Girl Awarded $1,100,000

By ROGER STONEBANKS
Times Staff

Eighteen-year-old Corrine Rhonda Lissell was awarded $1,100,000 general damages Wednesday night in B.C. Supreme Court in Victoria for injuries suffered in a 1972 traffic accident.

The award is believed to be the second highest personal damage award made in the Commonwealth. The highest was Jan. 24 in Prince George where Gary Thornton, 19, was awarded $1.5 million for paralysis suffered when he broke his neck in a school gymnasium.

Corrine was paralyzed from the waist down and in her left arm after the motorcycle on which she was a passenger collided with a left-turning car June 13, 1972, on the road between Courtenay and Comox. She was 15 at the time.

The eight-member jury deliberated six hours and 10 minutes before bringing in the award at 10.55 p.m.

How much of the $1.1 million the young Courtenay resident will actually receive was not immediately known.

Corrine's father, Robert Lissell, commented later "the award is there but it's nothing like it looks like. The insurance isn't there."

He didn't know how much insurance money is available but "I wouldn't be surprised if it's the minimum" of $50,000 for each of the defendants.

"We are not looking any further," he said.

Transport Minister Bob Strachan said today the Insurance Corporation of B.C. is looking at the possibility of raising minimum liability coverage.

"But even if we raised it to $100,000 (up from $50,000) we still couldn't cover that kind of claim," he said, when asked about Wednesday's court settlement.

ICBC couldn't logically raise the minimum beyond $100,000, he said, adding that some provinces still have only $35,000 basic liability.

Strachan said he personally has $300,000 basic liability coverage and his advice to drivers is to pay the additional few dollars to get more than the standard $50,000 liability.

"It's a personal choice. It's not something we can enforce," he added.

The court was not told the extent of the public liability insurance held by the motorcyclist and the car driver and their lawyers declined to reveal the amount later. The minimum public liability insurance at that time — and still today — is only $50,000.

The Supreme Court jury found negligence on the part of both the motorcyclist, Randy David Cox, now a 23-year-old sawmill worker in Williams Lake, and car driver Henry Paul, now a 39-year-old logger living near Alert Bay.

Cox was assessed 95 per cent at fault because of insufficient caution, inexperience, speed and lack of appreciation that the three vehicles he was overtaking were slowing to turn.

Paul was assessed 5 per cent at fault because the jury was not satisfied he looked back with sufficient care to ascertain the road was clear to make the left-turn into a driveway.

Mr. Justice James Macdonald, in his charge to the jury, said negligence is the omission to do something which a reasonable person would do or doing something which a reasonable and prudent person would not do.

"Negligence is the absence of reasonable care," he said.

But before either defendant

See GIRL Page 2

Corrine in wheelchair

UNDER-AGE DRINK CRACKDOWN SET

Amendments to the Liquor Act this session may crackdown on the number of under-aged patrons in the province's pubs, Attorney-General Alex Macdonald said Wednesday.

Re-arrangements of penalties for under-aged offenders, and a change in the responsibilities of owners and establishment managers will be included in amendments, he said.

Macdonald was responding to Tory Leader Scott Wallace who said the number of under-aged high school students drinking has quadrupled and car accidents involving under-aged drinkers has doubled.

"Have you given any thought to raising the drinking age to 21," he asked Macdonald, who declined comment.

Reports that RCMP had charged two dozen under-aged patrons in Nanaimo over the weekend prompted Wallace's question.

An RCMP spokesman had described one pub as a congregation of junior high school students. Youngest person charged was aged 14.

GIVE TO RICH

WASHINGTON (UPI) — Tax rebates should be concentrated on middle and upper income taxpayers rather than the poor, U.S. Treasury Secretary William Simon said Wednesday.

The wealthier, he added will use the money to buy cars, television sets, washing machines, refrigerators and other items that will stimulate the economy.

The poor, he said, would spend their rebates on "non-durable" goods with less benefit to the economy.

Guerrilla Suicide Raid Hits Tel Aviv Hotel

Times News Services

TEL AVIV — As many as 16 people were killed and 11 wounded today after a seaborne Arab guerrilla assault on a Tel Aviv hotel.

Seven out of eight Arab guerrillas, three Israeli soldiers and at least three civilians died in a battle at a beach hotel where the raiders seized hostages and then blew themselves up when their defeat seemed certain.

An Israeli government announcement directly linked the guerrilla attack to U.S. State Secretary Henry Kissinger's forthcoming mission to the Middle East.

The announcement, released after a session of the cabinet, said: ". . . This murderous terrorist infiltration was synchronized for a political purpose — to foil any chance of progress towards reaching a political settlement through negotiations."

But, the announcement added: "The attack will not move the Israeli government from its policy which combines protection of its citizens with its political efforts for progress towards peace."

Tel Aviv, however, threatened unspecified retaliation against the PLO.

The 12-hour drama began when the guerrillas, landing aboard two rubber boats with guerrilla leader Yasser Arafat's name painted on one, came ashore around 11 p.m. Wednesday, advanced to the rundown Savoy hotel in the city's red-light district 200 yards in from the coast with machineguns blazing and took 30 guests hostage, some of them foreign tourists.

The guerrillas beached their rubber boats and almost immediately a gunfight broke out with a soldier and a group of policemen making routine patrols of the area.

The soldier was killed near the beach in the first seconds of the attack.

A police official said that in trying to escape their pursuers, the guerrillas raced to the hotel, trapping 30 guests inside and holding them hostage.

The guerrillas then traded heavy machine gun and rocket fire with troops surrounding the area.

At about 2 a.m., the shooting quieted down and negotiations began over the fate of the hostages with the guerrillas demanding release of 10 persons from Israeli jails including archbishiop Hilgrion Capudji.

The quiet was broken at 5:15 a.m. when Israeli soldiers, advancing under cover of a barrage of machine gun fire, stormed the building.

A thunderous explosion destroyed the top floor of the four-storey hotel as the guerrillas apparently blew themselves up when they knew the battle was lost.

But the battle still was not over.

Soldiers coming through the ruins of the hotel at 11:30 a.m. came across two more guerrillas hiding in the debris. In a brief gunbattle, one of the guerrillas was killed and the other captured.

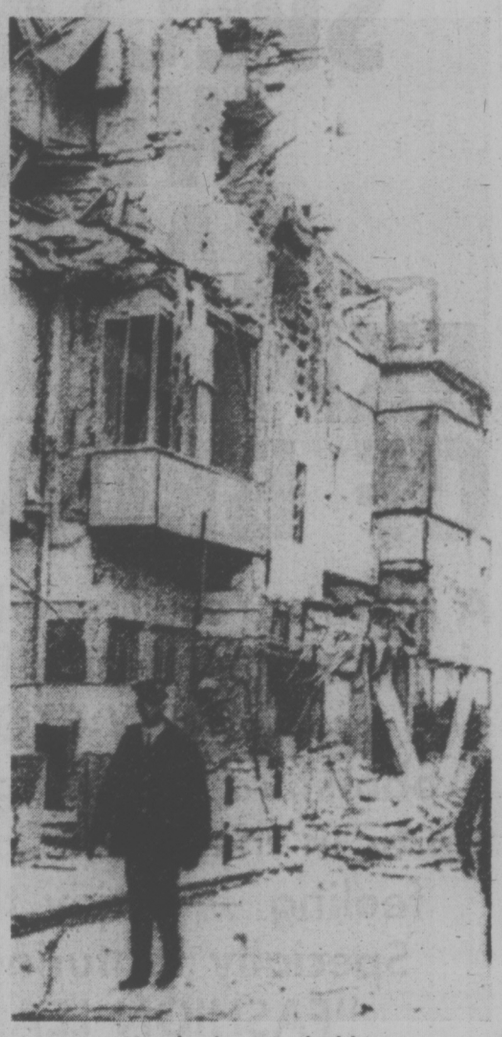

Hotel after Arab blast

NEWS BRIEFS

Gas Hike in East

OTTAWA (CP) — Trans-Canada PipeLines Ltd. has been granted permission to increase its rates for natural gas in eastern Canada by 1.9 cents a thousand cubic feet effective April 1, the National Energy Board announced Wednesday.

Gandhi-Style Protest

NEW DELHI (UPI) — Hundreds of thousands of demonstrators of a growing Mahatma Gandhi-style protest movement marched through the Indian capital today to denounce poverty and also corruption in government

Iran-Iraq Accord

ALGIERS (AP) — Algerian President Houari Boumedienne announced today that Iran and Iraq have signed an agreement resolving the conflict that has frequently led them to armed border clashes.

Greek Army Quelled

ATHENS (AP) — The Greek navy and air force were called in to quell unrest at an army and marine camp near Athens on Wednesday, but the disturbance subsided after destroyers and jets made a show of force, a navy source reported.

Kidnappers Hunted

BERLIN (UPI) — Police searched from house to house today in a massive manhunt to capture the kidnappers of politician Peter Lorens. The kidnappers threatened reprisals.

U.S. Embassy Personnel To Leave

PHNOM PENH (Reuter) — The United States embassy in Phnom Penh has ordered the evacuation of all non-essential personnel from Cambodia, an American source close to the embassy said today.

The source said the evacuation will begin Friday and the embassy will use chartered planes.

The U.S. airlift to Phnom Penh was delayed for several hours today after rocket-fire damaged one of the cargo planes. But this was expected to reduce the day's delivery of ammunitiin and rice only slightly.

Another Seattle Ferry?

By PAT DUFOUR
Times Staff

A four-year-old aluminum vessel could take on the Victoria-Seattle ferry run in May, if her owner Thomas Orr of Los Angeles, can get permission to dock in the Inner Harbor.

In Victoria today, Orr told the Times he is prepared to go to Premier Dave Barrett if necessary in order ot obtain docking facilities.

"The Seattle port authority has already committed to make Canadian Pacific's facilities available to us there," he said, "But no one will commit to us landing, discharging and loading facilities in Victoria."

He describes the 165-foot Avalon, built in Tacoma in 1971 and designed by Phil Spaulding of Seattle, as the ultimate in tourist travel.

With a top speed of 20 knots, she cruises at 18 knots and is now working on an open ocean run from San Diego to Ensedada in Mexico.

"We did a feasibility study five months ago," Orr said, "We found it is not economical for the Princess Marguerite or any similar type of ship to make that run."

Orr said, because the Avalon is under 100 tons, she can be crewed with seven people, only two of whom have to be union members.

She has a bar in the stern on the upper deck, a dance floor in the stern on the second deck and two snack bars.

She is licenced to carry 510 foot passengers.

Orr said the Avalon would make the Victoria-Seattle run from May until the end of September and he was considering adding Victoria-Port Angeles runs during the five-hour lay-over period.

He predicted she would be fully operational for at least 10 years.

"We've got the rabbit — they can either feast or pass on," Orr said.

New Cowichan Dam Inquiry

A full investigation of alternative water supply sources for North Cowichan has been ordered by the provincial government.

Resources Minister Bob Williams said today the decision of a cabinet committee in 1973 to allow the Chemainus River dam project to go ahead "revolved around the question that no adequate or feasible alternative to the dam existed."

"However, it is clear from a preliminary examination of the situation that there has not been a careful, comprehensive and full engineering and technical investigation to establish the basic facts of the case," he said.

The government announced last month that the whole question of a dam on the Chemainus was being reassessed by way of a public enquiry into the environmental impact of the dam.

If the enquiry finds that environmental despoliation resulting from the dam would be excessive, cabinet could either pass an order prohibiting construction of the dam or set down specific conditions under which water from the river could be diverted.

Conservation groups had called for the review of the project ever since the cabinet committee reversed an original decision by the water rights branch which rejected the dam.

Williams said today the decision to ask for an engineering investigation does not mean the government has arrived at any conclusions but is simply a recognition that sufficient technical information is not available.

The government could have waited until the public enquiry was concluded before asking for the investigation but Williams said it would have been a needless waste of time.

"We still intend to hold hearings and hear views," he said, "but we will do so knowing that some of the technical answers will also be worked on."

In 1973, North Cowichan first applied for permission to build the water storage dam on the Chemainus about 10 miles above the Island Highway.

The initial stage of the project would see 45 acres flooded and provide water for about 12,000 people at a cost of $2.7 million.

The provincial water rights comptroller turned down the municipality's application on the grounds that insufficient study had been done on alternative sources of supply.

But the municipality then appealed to cabinet and a four-member committee reversed the comptroller's decision.

Conservation groups said they were appalled at the decision and charged that North Cowichan's presentation to the committee was "replete with misinformation, most of it in their favor."

Most Active Stocks

Prices were up in light trading today on the Vancouver Stock Exchange. Closing volume was 1,039,162 shares.

In the industrials, Daon Developments was up .12½ at $8.75 on 21,600 shares. Venture was unchanged at .25 on 21,000. Canterra was down .02 at .27 on a volume of 4,000.

In the mines, New Minex was up .02½ at .31 on 72,800 shares. Northern Homestake was up .03 at .33 on 59,175. Sabina Industries was up .11 at $1.31 on 44,050. Green Eagle was down a half-cent at .11 on 36,500. Coit was up .04 at .65 and Grandora was unchanged at .38.

In the oils, Seneca Developments was down .04 at $1.01 on 20,900 shares. Stampede was up .02 at .72 on 9,950. Rand A was down .03 at .79 on 7,500.

Closing volume on the curb exchange was 615,285. Dorchester was up .03 at .22 on 60,914 shares. Burlington was up .06 at .33 on 54,072. Cedar Resources was up .06 at .00 on 53,500.

VOTE MAY 26?

An inscrutable comment by Highways Minister Graham Lea had opposition members checking their calendars Wednesday.

Lea was ending his debate on a motion of non-confidence on the government's budget with praise for the province's financial forecast for this year, when an opposition member asked him to pin down the date of the next election.

May 26, said Lea.

Asked the seriousness of his remark outside the house, the minister said:

"I didn't understand the question."

CUPE Denied Welfare

Locked out municipal workers who have applied for social welfare have been given aid then cut off, a member of Esquimalt civic staff said today. (See also Page 6).

Hector Whitcomb, a member of Local 333 Canadian Union of Public Employees, said he had been given full benefits for himself and his family for two weeks.

Then the provicial Department of Human Resources office had reviewed the situation and stopped benefits, explaining they did not want to be involved in the area-wide dispute.

"Why didn't they think of that at first?" Whitcomb asked.

"If they can look after the hippie, they can help us, who need a little help for a while.

"We do our share of paying income taxes, and now that we need it (welfare) we can't get it," he said.

Spokesmen for the human resources department local and regional levels were unavailable for explanation.

NO WORDPLAY

The popular cartoon feature "Wordplay" usually featured on the Times front page appears to have been delayed in the mails due to disruption of service by the public service union strike. It will reappear as soon as it becomes available.

Columbia Treaty Paid B.C. Well: U.S. Economist

By LINDA HUGHES
Times Staff

The Columbia River Treaty was a good deal for Canada in terms of basic economics, a U.S. resource economist said Wednesday.

In a telephone interview from Virginia, John Krutilla told the Times his research and final book on the treaty do not support the theory that the Columbia projects were a poor deal for Canada or that Canadian negotiations were incompetent.

Earlier, Resources Minister Bob Williams said Krutilla would likely be called to appear before an inquiry on the treaty costs. He said Krutilla was one of the most informed people on the treaty.

Williams said the recent CBC documentary on the Columbia showed an interview with Krutilla in which he said two of the three Columbia dams didn't need to be built to meet the terms of agreement with the U.S.

If that is correct, said Williams, the treaty was handled "by the most incompetent negotiators and background technicians this province has ever had."

But Krutilla said Wednesday there may have been some misinterpretation of what he meant to say on the CBC.

The issue is a complicated one, he said, but basically there was a redundancy in the amount of storage provided for by the three dams in the 1964 treaty.

The redundancy was caused by establishment of additional sources of power and storage — the Peace River project and the U.S. northwest electric intertie between the signing of the initial Columbia treaty in 1961 and the final signing in 1964.

But to have changed those storage requirements Canada would have lost the terms of the 1961 agreement which he said were very favorable for Canada.

So in economic terms the treaty was still good for Canada despite the redundancy, according to Krutilla.

"If he (Williams) reads the last chapter of my book I don't think Mr. Williams will want me to appear at his inquiry," said Krutilla.

Informed of Krutilla's explanation Wednesday, Williams said he still believes it would be useful to have him appear before the inquiry planned on the Columbia costs.

There may have been good economic reasons to go ahead with the Keenleyside and Duncan dams despite the redundancy, said Williams, but in B.C. people must also consider the social and economic costs of those dams.

The NDP has contended the three treaty dams (including Mica dam and generation station) will cost British Columbians as much as $800 million more than the money supplied by the U.S. for the dams.

Krutilla said his book, The Columbia River Treaty—The Economies of an International River Basin Development, was written in 1967 and he couldn't comment on the cost figures now estimated.

Asked if he believed Canada could have made a better deal — more money — from the U.S., Krutilla said the technicians working on the treaty in Canada were extraordinarily sophisticated.

The Canadian technicians were much more competent

See COLUMBIA Page 2